Telephone
EV 3-4111

The Daily Colonist.

Vancouver Island's Leading Newspaper Since 1858

Forecast: Sunny
(Details on Page 3)

No. 133—103rd YEAR | VICTORIA, BRITISH COLUMBIA, THURSDAY, MAY 18, 1961 | *** | 10 CENTS DAILY 15 CENTS SUNDAY | 38 PAGES

Kennedy Urges Canada to Increase Effort

Defence Aid Needed

OTTAWA (CP)—President Kennedy called on Canada Wednesday to increase its role in NATO defence and in foreign aid —especially in Latin America.

His plea for a greater defence effort, presented during an historic speech to a joint sitting of the Commons and Senate, was directed to all NATO allies.

SEA-BORNE FORCE

The president said the United States is increasing the conventional, non-nuclear capabilities of its forces in Europe and he held out the prospect of eventually establishing a NATO sea-borne missile force "truly multilateral in ownership and control."

CANADA NEEDED

But his appeal for a greater effort in aid to Latin America was directed squarely at Canada, which has held aloof—from joining the 21-nation Organization of American States.

Canada was needed, and would be welcomed, at the council table.

GETS OVATION

"To be sure, it would mean an added responsibility, but yours is not a nation that shrinks from responsibility."

The president received a long, standing ovation at the start and finish of his 20-minute speech from his audience of parliamentarians and guests in the Commons chamber.

SILENCE

But there was thoughtful silence during his appeal for Canadian entry into the OAS. A month ago External Affairs Minister Green said the decision should be taken only when it is clear a majority of Canadians are in favor.

Mr. Kennedy also declared U.S. willingness to work out arrangements for control of American nuclear weapons that will be acceptable to other NATO countries.

PRIVATE TALKS

Earlier, the president and Prime Minister Diefenbaker talked privately for 2½ hours in the prime minister's office.

Informants indicated afterwards that no major policy changes were asked for or made on either side.

NO COMMITMENT

It's understood Mr. Diefenbaker made no commitment on increased foreign aid by Canada in Latin-America or elsewhere, and told the president that Canada has reached no decision on OAS membership.

In his speech later, the president said that both improved conventional forces and increased nuclear forces are put forward "in recognition of the fact that the defence of Europe and the defence of North America are indivisible.

AT ALL LEVELS

". . . The time has come for all members of the NATO community to further increase and integrate their respective forces in the NATO command area, co-ordinating and sharing in research, development, production, storage, defence command and training at all levels of armaments."

SPOKE TO STAFF

The president began his day at 9 a.m. with a drive through chilly streets from Government House to the U.S. chancery office, facing Parliament Hill, where he spoke to embassy staff members and their wives and children.

From the chancery he drove about 200 yards to the national war memorial in Confederation Square where he placed a red, white and blue wreath at the foot of the monument and stood in silence before it.

SQUARE JAMMED

Crowds of civil servants, let out of downtown offices for the occasion, jammed the square with other citizens and lined the route which the president and Mr. Diefenbaker followed in their short walk to the nearby East Block of the Parliament buildings for their private talks.

MEET AGAIN TODAY

The two leaders were scheduled to meet for breakfast at Government House today before the president's plane leaves at 10 a.m. for Washington.

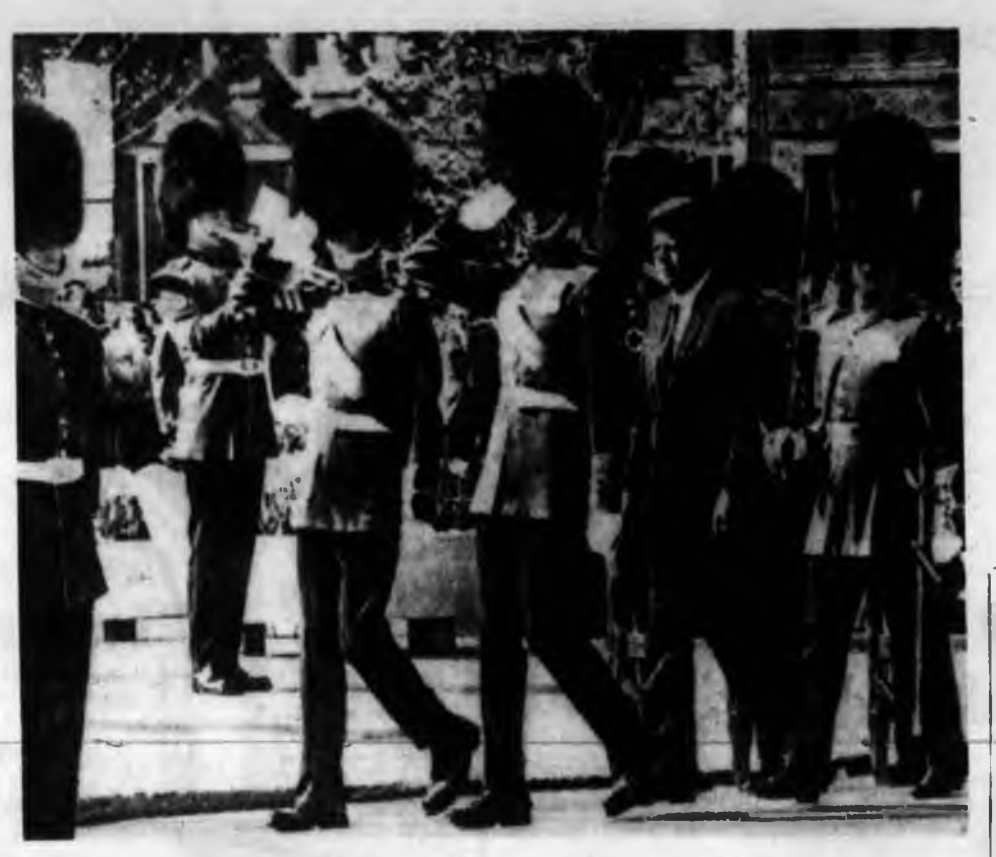

Summit Parley 'Seems Definite'

VIENNA (Reuters) — The Austrian government went ahead Wednesday night with preparations for a meeting here between President Kennedy and Premier Khrushchev during the first week in June.

An Austrian government spokesman said "the meeting seems to be definite" and added, "We hope that the United States and the Soviet Union will inform us officially by Friday at the latest."

The United States has asked Austria informally whether the meeting could be held in Vienna but there had been no approach from the Soviet Union, the spokesman told reporters.

Communist bloc diplomatic sources in Vienna said that as far as the Russians are concerned, "it is 100-per-cent certain" that the meeting will take place.

They confirmed that several leading officials of the Russian embassy in Vienna had been called to Moscow in connection with the meeting.

Austrian government quarters believe the meeting will take place June 3 and 4, immediately after Kennedy's visit to Paris to see President de Gaulle.

CASTRO FOES FOR TRACTORS

MIAMI (UPI)—Premier Fidel Castro last night made "imperialists" an offer to trade Cuban invasion prisoners for 500 tractors.

Castro made the offer in a Havana radio broadcast, monitored here, to a crowd of thousands of nearly hysterical peasants at a rally.

VIOLENT TIRADE

The speech was one of the most violent tirades he has launched against the "imperialists"—which usually means the United States.

He said the estimated 1,000 prisoners captured after last month's invasion are "eating comfortably" in jails.

WORK THREAT

"They will have to work well to earn their bread and so they will be put to work for the peasants," he said.

"If the imperialists don't want their worms to work, let them trade them for tractors," he added.

Earlier, Castro had said there were only 8,000 tractors in Cuba and urged peasants to redouble their efforts to bring in the harvest.

'NOT CRIMINALS'

He said his exchange offer did not include criminals among the prisoners—an apparent reference to former soldiers of ousted dictator Fulgencio Batista.

"Not for these but for the others do we trade for 500 bulldozers," he said.

"If President Kennedy recognizes that they are his friends, that the CIA is responsible, let them pay us something to rescue them.

"We won't trade them one by one. It has to be as a group, since they would try to get the richest ones. It has to be the complete lot, the complete brigade, that we have prisoner."

TO AUDIENCE

Castro then turned to his audience for approval of the offer.

"If the peasants are in agreement with this proposition, let them raise their hands," he said. His remark touched off more cheering.

FIDEL CASTRO

Now or Never Canada Warns

GENEVA (CP)—Canada's Howard Green warned the 14-nation convention on Laos Wednesday it represents the last chance to bring peace to the southeast Asian kingdom.

The external affairs minister put Canada squarely behind a Canada - India - Poland truce commission for Laos, saying there is no alternative to it.

PERHAPS LAST

The Geneva conference represented "an opportunity — perhaps the last — to make a just and enduring settlement in Laos."

Canada's interest was focused on successful operation of the three-nation international control commission of which it is a member, Green said.

DEFINE TERMS

"That commission has now returned to Laos and it is a responsibility of this conference to define the terms under which the commission is to function."

Green said the conference could succeed if it patterned itself on the 1954 Geneva agreement that brought peace to Indochina.

Conditions to be met:

- Conditions must be such that Laotian leaders could assume effective government responsibility.
- The conference settlement must be one which all participants were genuinely prepared to apply and support.
- It must be a settlement assuring Laos a truly neutral and independent status.

Busbies Dwarf Kennedy

President Kennedy comes only a little above the shoulders of Canadian Guardsmen during a review in Ottawa yesterday. The president was almost hidden from view by the men and their busbies. —(CP Photofax.)

Parking Tickets 'A Game'

LONDON (UPI)—Londoners have torn up an estimated $84,000 worth of parking tickets since parking meters were introduced last year, the Solicitors' Journal reported yesterday.

The Journal says the whole affair of meters and tickets has become "a game and has brought the law into disrepute."

Korean Premier Quits in Coup

SEOUL (UPI) — Premier John M. Chang announced today the resignation of his cabinet in favor of a military junta which seized power Tuesday in a lightning coup d'etat.

Chang said the cabinet's last official act was to approve and legalize the martial law declared Tuesday by the revolutionary committee.

"I myself and the cabinet have decided to resign, assuming moral and political responsibility for what has happened," Chang said in the presence of Lt. Gen. Chang Do Yung, chairman of the military junta.

(See earlier story, Page 5.)

Elevator Traps Seven

A jammed elevator door in the maternity building of Royal Jubilee Hospital last night trapped seven occupants for 17 minutes before a night watchman came to the rescue.

Hospital administrator George Masters said the elevator stopped at the second floor at 9.09 p.m. and the doors were opened at 9.26 p.m.

"The night watchman climbed down the shaft from the third floor and opened the doors with his fingers."

The workman entered the cage from an emergency hatch at the top of the elevator.

Don't Miss

U.S. Pledges Thais Stronger Defences
(Page 3)

* * *

Jews Had to Buy Tickets to Death
(Page 5)

* * *

Ragged Children Hunt for Food
(Names in News, Page 7)

* * *

Roll Up Sleeves Hees Tells Tories
(Page 9)

* * *

Nuclear Power Will Hurt B.C.
(Page 19)

* * *

King Fisherman
(Page 26)

* * *

Victorians Shun High Jump Club
(Page 36)

* * *

	Page
Bridge	31
Comics	35
Crossword	32
Financial News	8
Garden Notes	35
Radio Programs	30
Social	22, 23, 24
Sport	12, 13
Television	29
Theatres	17

Laotians Break Truce Deadlock

BAN NAMONE, Laos (UPI)—Emissaries of the royal Laotian government reached agreement in principle today with Communist rebel and neutralist representatives for formation of a coalition government.

The agreement broke a deadlock in the truce talks at this village in Red-held territory 85 miles north of Vientiane, the royalist administrative capital.

But it immediately brought new disputes for the delegates to try to solve when they meet again Friday.

They agreed to hold a "summit" meeting of their respective leaders who would have to work out conditions for a coalition government.

However, there was complete disagreement on where the proposed "summit" meeting should be held.

South Africa Foils 'Riots'

JOHANNESBURG (UPI)—Police arrested thousands of Africans today to head off planned anti-government demonstrations when South Africa becomes a republic on May 31.

Police squads swooped on African quarters near Johannesburg and Cape Town rounding up "loiterers and idlers."

Duty-Free Slash Past U.S. House

WASHINGTON (AP)—The House of Representatives passed and sent to the Senate Wednesday a bill reducing from $500 to $100 the amount of duty-free goods a U.S. tourist may bring back into the country.

Some members warned it would be a backward step in world trade and might disturb relations with friendly countries, especially Canada and Mexico. The lower limit would remain in effect until July 1, 1963.

Commenting on the effect on Victoria's tourist industry, John Coppinger, secretary-manager of the Victoria Chamber of Commerce, said there was "still a slim hope" the bill would not pass the Senate.

He added there was also a possibility the bill would be amended to exempt Canada from the restrictions.

Philip, Tony Make It Up

LONDON (AP)—Prince Philip Wednesday gave a friendly pat on the back to his brother-in-law, Antony Armstrong-Jones, for tackling a tough job. There had been talk that all was not sweetness and light between them.

Philip visited the council of industrial design where Tony, husband of Princess Margaret, works as an unsalaried design consultant.

The duke noted criticism that the government sponsored council gives its awards to things that look fine but won't work, saying:

"The centre is not intended, and never was intended, to attempt to test the mechanical efficiency of any of the products shown here."

He said he was delighted to hear of Armstrong-Jones' work and "would like to congratulate him for taking on a job bristling with difficulties."

Armstrong-Jones' first creative brain child has been a futuristic aviary.

PRINCE PHILIP, ARMSTRONG-JONES SHAKE ON IT

ALL ABOARD

With G. E. Mortimore

BIRD and animal hitch-hikers have caused terrible damage to countries where they have arrived as immigrants.

Some well-meaning oaf gave the English sparrow a ride to North America, hoping that the bird would eat caterpillars.

Soon the original few pairs had multiplied into thousands and tens of thousands. Far from being a helper, the sparrow became a menace.

It devoured comparatively few insects, and it drove away the truly useful birds by bullying and harassing them. It fouled buildings and destroyed grain.

The English sparrow is one of several bird immigrants that have become a pest.

Hitch-hiking animals and plants may also cause damage in their new environment.

English rabbits, taken away from their natural enemies and transplanted to Australia, found the earth, air, water and food so much to their taste that they spilled across the whole country in a population explosion that cost millions of dollars.

The common blackberry bramble, carried to South Africa, became a pesky, fast-spreading weed.

* * *

However, some of the immigrant birds, animals and plants have turned out to be good citizens.

Wildlife Review, the magazine of the fish and game branch, B.C. government department of recreation and conservation, presents both sides of the story of migrant creatures.

On the debit side:

Rabbits; the American grey squirrel in England (it turned ugly and began chewing the bark trees, killing them); the muskrat, taken to Europe, burrowed into dikes and canal walls, made them cave in; the Chinese crab, travelling abroad attached to the hulls of ships, burrowed holes in river banks, destroyed fishing nets, carried a serious parasitic disease.

Deer liberated in New Zealand multiplied enormously and over-ran the pasture. Government hunters are trying vainly to prune down their numbers. Hitch-hiking mosquitoes, arriving by airplane, have brought African diseases to South America.

* * *

On the credit side:

Some game birds introduced to North America have done well. Among them are the Chinese pheasant and the Hungarian partridge, which are causing no trouble, but providing sport and food.

"The European wild boar fares very well in the mountains of Tennessee. In Alaska, a herd of 23 almost extinct buffalo has expanded into 500 head since they were introduced from Montana in 1928.

"Bringing the German brown trout (to North America) has somewhat offset the terrible mistake of liberating the German carp.

"Man has changed the face of the earth wherever he has gone . . . Perhaps because of homesickness for familiar things, man has brought his own plants as well as . . . animals, even when it has meant destroying the country's native environment."

* * *

Domestic chickens, geese and ducks were brought to North America. Turkeys were first tamed by the Aztecs of Mexico. Spanish explorers took them home. From there, a few birds went to England, where the breed was improved. Early settlers of Virginia and Massachusetts brought the bird back to the New World.

Spanish settlers brought the first horses to the Americas in the 17th century.

Corn, beans, pumpkins, squash and tobacco were growing in North America when the white men came—but the Indians had introduced them from South America. Wheat, rye, barley, rice and oats were all imported.

"About the only fruits native to North America are wild strawberries, blackberries and grapes of the Concord type."

* * *

There will be more bird, animal and plant immigration in future. However, the transfer will be scientifically managed.

Federal government plant inspectors are on the watch nowadays to see that nobody follows the example of Capt. W. Colquhoun Grant, pioneer resident of Sooke, who brought the broom plant to B.C. from Scotland in 1849.

Now its tough thickets of golden blossom have spread for miles, plaguing gardeners and delighting sightseers. Broom is a beautiful pest.

Why did Capt. Grant bring it in? His motives may have been good. Broom is troublesome in gardens—but it helps to heal the wounds in logged-off hillsides. A. A. Warren, writing in the Colonist's Islander magazine, suggested that Grant brought broom here to guard against erosion.

Healthy Reward Waits For Honest City Girl

An honest Victoria girl has a healthy reward waiting for her at the city police station.

The unidentified girl found a purse yesterday on the Causeway in front of the Empress Hotel and later turned it over to another woman, who gave it to police.

Unofficial reports indicate the purse contained more than $1,500.

Police would like the girl to call them after 4 p.m.

Australian:

Justice as Vital As Marriage

TORONTO (CP) — Australian engineer Terry Whitfield says he is determined to marry his Eskimo fiancee, and just as determined that justice be done in his case and any similar future ones.

Mr. Whitfield, 28, was fired from his Canadian Marconi Company job after he became engaged to Anne Witaltuk, 25, Eskimo airline hostess.

"I want to determine once and for all which is more powerful — a departmental or company ruling, or the Bill of Rights," he said Wednesday.

The couple delayed setting a date pending clarification of Terry's dismissal.

The engineer said Tuesday the company had told him, and wrote into the contract, that rules banning fraternization with Eskimos "don't apply to you" because he wasn't Canadian.

Saanich 4-H Takes Prize

Demonstration results and finals of Victoria Exhibition's 4-H Day:

First prize, Saanich Home Arts 4-H Club, "Let's Sew for Sue"; second prize, Luxton 4-H Poultry Club, "Egg Graders"; third prize, Saanich Holstein 4-H Club, "Milking a Cow"; honorable mention, Saanich Jersey 4-H Club, "Daily Routine of Caring for a Cow."

Lawyer Hails B.C.'s Stand

The B.C. government has been praised for enacting the "most advanced labor legislation in Canada" by a Vancouver lawyer who specializes in labor law.

Speaking at the annual dinner of the Victoria Building Industries Exchange, lawyer Wilfred H. Heffernan said the government had taken a "courageous stand" in passing the new Trade Union Act.

NECESSARY

He said the "breakdown" of morality of certain labor leaders made it necessary to introduce legislation to control their power.

He cited the act as being instrumental in cutting down the number of days lost in B.C.'s forest industry through "quickie" strikes.

Quoting figures compiled by Forest Industrial Relations, bargaining agent for 165 coastal lumber companies, Mr. Heffernan said "quickie" strikes had cost the industry 215 days of work, plus 44 days for the industry-wide strike in 1959.

ONLY ONE

Since the act was passed in 1959, there has been only one strike, with a loss of two days' work, he said.

He said the unlawful acts of a "highly vocal" minority of labor leaders reflected on the "great number of labor leaders who are fine, decent citizens."

Mr. Heffernan said morals and ethics in all segments of society must become "stylish" again.

IMMORALITY

He referred to recent convictions of top executives in the U.S. electrical industry on price fixing charges as an example of "blatant immorality."

George Farmer, head of Farmer Construction, was elected president of the Builders' Exchange.

Immediate past president is Don Smith. Vice-president is Doug Hunter.

DIRECTORS NAMED

New directors are G. H. Wheaton, W. J. Dillabough, W. Hamilton, K. Oliver, G. L. Brown, G. Langdon, P. Basham, C. Messerschmidt, R. Godtel, S. Clark, T. Duncan, W. Colebank, W. Pomeroy, C. Bartle, G. Hunter and E. Hart.

David Groos

Your Liberal Candidate Esquimalt-Saanich

Speaking Tonight at 8 Langford Community Hall with

RAY PERRAULT, MLA B.C. Liberal Leader

GROOS, D. W. | X

Esquimalt-Saanich Liberals

Individual Shoe Repair Services

Waterloo might never have come to pass had they sent their boots or expert repairs to Individual, where skilled craftsmen offer finest workmanship. Leave your shoes at your Individual Call Office or ask our route salesman.

Shirt Launderers too!

Individual Dry Cleaners

10 Convenient Locations

Your Good Health

One Cause of Bad Breath Seen in Infected Tonsils

By JOSEPH G. MOLNER, MD

"Dear Dr. Molner: I am 28. My tonsils have had pockets filled with decayed yellow matter. Would this cause me to have a bad breath? Do you advise having the tonsils out? Would that solve the bad breath?—M.C."

Infected tonsils are one possible cause of bad breath and an example of why brushing the teeth or using a mouth wash isn't necessarily the cure for it.

There are other possible causes of bad breath including some lung disorders, nose and/or sinus infections, cavities in the teeth, food that catches in crevices between the teeth and infected gums.

I'm not going to say that removal of infected tonsils will stop bad breath. It will if the tonsils happen to be the sole cause. So I conscientiously pass the buck to your own physician.

* * *

"I am in my late 20's, and my doctor tells me my tonsils are badly infected and I should have them out. I have heard that after a person has the tonsils out, he ages faster. Is there any truth to this?—R.B."

No, there's no truth to it at all. In fact, the opposite should tend to be true. When tonsils are infected, they place a certain strain on the system, just as any focal infection must. Removal of tonsils in such a case improves the general health, and so should help keep you young.

It might be worth pointing out that bad tonsils are not the exclusive property of children.

Tonsils serve a purpose. If infection is causing more harm than the tonsils are doing good, then remove 'em. If the reverse is true, keep the tonsils as long as the good outweighs the harm.

* * *

"Dear Dr. Molner: My husband has salivary glands that come and go as large as pouches on each side. What causes this? Is it cancerous? Would this cause offensive breath?—Mrs. P.I."

The usual cause of such swelling that comes and goes is an obstruction in the duct. This could be thick salivary fluid, scarring from infection, or a stone in the duct. It is conceivable that it could cause bad breath. While cancer can occur in these glands, it is usually a hard mass that does not come and go, and usually is present in only one gland, not both.

* * *

Note to "X": What's Aldrich's syndrome? A "syndrome" is a group of symptoms which fit together into some disease pattern. Aldrich's syndrome is featured by a deficiency of blood platelets, which are needed to stop bleeding. Hence, the result is bleeding or bruising (which is bleeding under the skin). Also included in the syndrome are eczema and recurring infections.

ANOTHER SEASON!

(Starts this Friday, May 19—then daily until Oct. 1, 1961)

ANOTHER REASON!

(Long weekend holiday) why you should

SAIL to SEATTLE

. . . your holiday starts at 5 p.m. this Friday—or any day of the week—when you sail south The Big Ship Way—from Victoria direct to downtown Seattle by Canadian Pacific Princess Ferry Service.

SCHEDULE of SAILINGS

Leave Victoria 5 p.m. - Arrive Seattle 9 p.m.
Leave Seattle 8 a.m. - Arrive Victoria 11.50 a.m.

Service will be in effect daily between Seattle and Victoria from May 19, until Oct. 1, 1961.

Sightseeing is something special on the Seattle cruise as you sail through the scenic, island-studded waters of Puget Sound.

OR, IF YOU'RE

VANCOUVER BOUND

. . . drive the scenic, spectacular Malahat Highway and go The Big Ship Way to downtown Vancouver, or if you prefer leave your car at home—go the relaxing Crimson Carpet motor coach service to Nanaimo. Motorists can reserve car space on any one of 8 daily sailings from Nanaimo to Vancouver: Phone EV 5-7771.

EITHER WAY

. . . both you and your visitors will enjoy sailing with all the luxury and spacious comfort of a ship designed and built like an ocean liner. There's room a plenty to promenade on shipshape hardwood decks and how your seagoing appetite will welcome those marvellous Canadian Pacific meals to be enjoyed at your ease in the dining room or coffee shop.

Remember — Free Advance Automobile Reservations

PHONE EV 5-7771

Canadian Pacific

KRESGE'S

HOUSEHOLD LINEN SALE

TURKISH TOWELS

Fluffy towels in white with colored stripes

Bath Towels. Reg. 88c. SPECIAL, NOW ..... 57¢

Hand Towels. Reg. 49c. SPECIAL, NOW ..... 33¢

DISH CLOTHS

Seven 16"x16" cloths in a package. Assorted colors and patterns. Buy by the package and save. Reg. $1.05. SPECIAL NOW, pkg. ..... 87¢

PACKAGED FACE CLOTHS

Six 12"x12" terry wash cloths in a package. White with various stripes. Reg. $1.14. SPECIAL NOW, pkg. ..... 77¢

PURE LINEN TEA TOWELS

Delightful stripes and borders to brighten any kitchen. Reg. 59c. SPECIAL NOW, each ..... 35¢ or 3 for $1.00

APRONS

Polished cottons in many prints. Reg. $1.49. SPECIAL ..... 77¢

THONGS

Rubber beach sandals. White with colored straps and soles. S, M, L. SPECIAL NOW

Men's, pair ..... 59¢

Ladies', pair ..... 49¢

Children's, pair ..... 39¢

BATH MAT SETS

Handsome solid colors, nylon sets in modern shades. Mat size 21"x36" — latex backed with matching lid cover. Reg. $3.98. SPECIAL NOW, set $2.97

"SUBURBIA" QUALITY SHEETS

Snowy white with plain hems. Sizes 72"x100". Reg. $4.98. SPECIAL NOW, pair $4.37

Sizes 81"x100". Reg. $4.29. SPECIAL NOW, pair $4.07

"Suburbia" Quality Pillow Cases

Wabasso crisp white cases. Reg. $1.29. SPECIAL NOW, pair ..... 97¢

POLY PLASTIC DRAPES

Ideal for that extra room. 54" panels and 84" long. SPECIAL NOW ..... 97¢

PILLOWS

Shredded foam rubber pillows with quilted cover. Approx. 18"x24"x4". White, pink and blue. Reg. $1.98. SPECIAL NOW $1.47

KRESGE'S 1100 DOUGLAS ST. AT FORT VICTORIA, B.C.

The Weather

MAY 18, 1961

Sunny. Little change in temperature. Winds light.

Wednesday's sunshine, 14 hours, 12 minutes; precipitation, nil.

Recorded Temperatures

High ..... 65 Low 47

Forecast Temperatures

High ..... 63 Low 45

Sunrise ..... 5.30 Sunset 8.52

East Coast of Vancouver Island — Mainly clear. Little change in temperature. Winds light. Wednesday's high and low at Nanaimo, 76 and 44; precipitation, nil. Forecast high and low, 75 and 45.

West Coast of Vancouver Island—Clear except for extensive fog and low cloud along the shore. Little change in temperature. Winds light. Forecast high and low at Estevan Point, 58 and 48.

TEMPERATURES

	Min.	Max.	Precip.
St. John's	37	49	.04
Halifax	45	60	.01
Montreal	39	54	—
Ottawa	39	54	—
Toronto	34	57	—
North Bay	29	57	—
Port Arthur	34	56	—
Winnipeg	29	62	—
Brandon	41	54	—
The Pas	34	63	—
Regina	41	70	—
Saskatoon	31	62	—
Prince Albert	29	63	—
North Battleford	32	62	—
South Cariboo	36	57	—
Medicine Hat	42	60	—
Lethbridge	32	54	.04
Calgary	34	60	—
Edmonton	36	49	—
Kamloops	38	64	—
Crescent Valley	44	66	.04
Kaslo	42	68	.03
Grand Forks	47	72	.02
Kamloops	44	70	—
Penticton	41	75	—
Vancouver	46	70	—
Prince Rupert	43	55	—
Prince George	32	74	—
Whitehorse	44	62	—
Seattle	44	75	—
Portland	47	69	—
San Francisco	51	61	—
Los Angeles	58	63	—
Spokane	41	69	.16
Chicago	38	61	.48
New York	50	72	—

TIDES AT VICTORIA
(Pacific Standard Time)

	Time	Ht.	Time	Ht.	Time	Ht.	Time	Ht.
18	00.17	8.1	11.33	3.3	17.19	7.3	23.55	2.3
19	02.30	7.8	12.17	3.9	22.02	7.9		
20	11.10	3.3	22.10	7.8				
21	12.42	3.6	22.46	7.6				
22	14.35	3.3	23.00	7.9				

TIDES AT PATRICIA BAY HARBOUR
(Pacific Standard Time)

	Time	Ht.	Time	Ht.	Time	Ht.	Time	Ht.
18	02.34	8.0	08.38	9.0	13.04	2.4	21.21	11.3
19	03.09	8.9	08.08	9.2	13.48	2.0	22.05	11.1
20	06.32	9.5	08.48	9.3	16.28	2.5	22.48	11.1
21	08.48	9.1	09.44	9.2	21.11	4.2	23.26	11.0
22	08.42	7.6	09.10	7.5	18.00	4.0		

Today's Events

Rotary Club of Victoria, 12.10 p.m., Empress Hotel. Bryan Renwick, a vice-president of Canadian Pacific Air lines, talks on "Air Transportation in the World Community." . . . **Optimist Club of Victoria**, 12.10 p.m., 625 Fort.

Kiwanis Club of Oak Bay, 6.15 p.m., Oak Bay Beach Hotel, an outstanding Oak Bay citizen will be honored.

Ship Calendar

NAVY

HMCS Fraser returns at 11 a.m. today. Margaree, Saguenay, Sorel, Sioux, Stone and Antigonish return tomorrow, Sioux returns May 26; Portage, James Bay, Cowichan and Miramichi return at 11.30 a.m. June 12.

MERCHANT

Victoria—Columbia Star, Loch Lomond, Transkipper, Antonia Pacificoff, King George.

Outlook—Everson.

Chemainus—Mother Yorke.

Harmac—Michigan.

Tsawassen—Rose Transport.

Departure Bay—Norden.

Sooke Cove—Yawatas, Mary Thorsen Bay—Elin Haven.

Tahsis—Andrea Mersington, Arosa, Alberni—Maas, Pop, Kingsholm.

Legion Burglar Gets Five Years

NEW WESTMINSTER, (CP) — John Duncan Stewart, 36, was jailed for five years at county court Wednesday for breaking and entering the Whalley Canadian Legion. The term will be concurrent with a seven-year sentence he is serving for attempting to murder an RCMP constable.

Brake Failure Kills B.C. Man

HOPE (CP) — A logging truck driver was killed Wednesday when he leaped from the vehicle after brake failure sent it plunging down a steep grade 35 miles north of here. Police said Victor Langley, 43, of Hope, was crushed under the rear wheels.

Stronger Defences Planned In U.S. Pact with Thailand

BANGKOK, Thailand (UPI)—The United States and Thailand pledged themselves today to "steadfast partnership" in the defence of Southeast Asia. They agreed to seek ways of strengthening Thai armed forces.

Agreement of both military and economic progress in the face of Communist pressure was set forth in a joint communique after the two-day visit of Vice-President Lyndon Johnson.

The communique was released by Johnson and Thai Prime Minister Sarit Thanarat just before Johnson's departure for New Delhi, India.

It emphasized the United States "determination to honor its treaty commitments to support Thailand . . . in defence against subversion and Communist aggression."

The communique gave no specifics of defence expansion but made it clear that U.S. military assistance to Thailand would be involved.

Seretse Khama Back In African Election

LOBATSI, Bechuanaland (Reuters) — The first Negroes were elected Wednesday to the legislative council of this British protectorate in south-central Africa.

Among the ten was Seretse Khama, a former chief-designate of the 100,000-member Bamangwato tribe. Khama was exiled by British authorities in 1950.

He was allowed to return to the protectorate as a private citizen in 1956. He married an English girl, Ruth Williams, during his exile in Britain.

George Hahn

CHEK-TV—7.55 p.m.

For Effective Representation

VOTE GEORGE

HAHN

PUBLIC MEETING

Tonight, 8 o'Clock

CORDOVA BAY COMMUNITY HALL

Guest Speaker

Hon. E. C. Westwood

VOTE HAHN X

(Inserted by the Esquimalt-Saanich Social Credit Campaign Com.)

TIME FOR THE FRIENDLY WHISKY

G&W Bonded Stock

So friendly in its flavour... so full-rounded as a well matured whisky should be.

This advertisement is not published or displayed by the Liquor Control Board or by the Government of British Columbia

Palace Privates Criticized by MP

LONDON (Reuters) — A Labor Member of Parliament Wednesday attacked the use of British soldiers as servants in households of the royal family.

REGULARS

William Hamilton, conducting a one-man campaign against the expense of maintaining the royal family, was told by War Secretary John Profumo in the House of Commons that the 11 soldiers employed in the royal households are regular soldiers of the household brigade.

"MENIAL TASKS"

They have been so employed for periods varying from between one and 30 years and were paid by the war office, Profumo said.

Hamilton asked him: "Is it not ludicrous that at a time when there are moans on all sides of the House about the shortage of recruits that this kind of man should be engaged in menial tasks in royal households?"

Profumo said there is "nothing ludicrous" about the matter. "They are all volunteers," he added. "Eight are employed in clerical jobs and three as personal orderlies."

Hamilton also objected to a request made recently to the 13th-19th Hussars for a man to do "extra-regimental duties" on Princess Margaret's domestic staff at Kensington Palace. The commanding officer wrote to the princess that the regiment "does not have a man in this category."

Preparing For Trouble

Johannesburg gunsmith Manny Laxton shows housewife Mrs. Delysia Scott how to handle a revolver. Many white women are learning to use firearms for protection in event of feared uprising when South Africa becomes a republic at end of month. —(AP Photofax.)

Death of a Salesman

LOCKPORT, N.Y. (AP)—A family in a nearby community has a unique method of discouraging pedlars. A large, white headstone on the front lawn bears the epitaph: "Here Lies a Salesman."

Escaped Gunman Dies After Shooting Self

BOSTON (AP) — Accused killer Edgar Cook, 48, sought since he and a fellow prisoner shot their way out of Middlesex County jail Sunday, shot himself to death Wednesday night. He put a bullet in his head as police were about to seize him in an apartment.

He was taken, unconscious, to city hospital where he died two hours later.

Deputy police superintendent Joseph J. Cummings, who identified Cook, said "he shot himself just before we could get to him."

Whereabouts of Norman A. Porter Jr., 21, Cook's companion in the jail break, remained unknown.

TERRIFIC VALUE OPPORTUNITY!

★ 3-Day ★

SALE

Of Showroom Sample CHESTERFIELD SUITES

20% to 30% OFF!

In Our LECTURE HALL Main Store!

Co-operating with three leading factories, Standard Furniture has made a fabulous purchase of SHOWROOM SAMPLE CHESTERFIELD SUITES at big, big discounts! Get in on this great three-day sale . . . THURSDAY - FRIDAY - SATURDAY . . . get a quality suite at a genuine HUGE saving NOW!

	SALE
2-Pce. Suite in Raisin Nylon cover . . . Reg. 289.00. SPECIAL SALE	229.00
2-Pce. Toast Nylon-Covered Suite . . . Reg. 315.00. SPECIAL SALE	249.00
2-Pce. Suite in Decorative Beige cover. Reg. 279.00. SPECIAL SALE	199.00
2-Pce. Chesterfield Suite in lovely Lorraine Turquoise. Reg. 289.00. SPECIAL SALE	239.00
2-Pce. Chesterfield Suite, in lovely modern shade. Reg. 289.00. SPECIAL SALE	219.00
2-Pce. Converto Suite . . . attractive brown shade. Reg. 219.00. SPECIAL SALE	159.00
2-Pce. Chesterfield Suite in Kismet Copper. Reg. 315.00. SPECIAL SALE	249.00
2-Pce. Gold Nylon Suite. Reg. 515.00. Quality at a low, low price. SPECIAL SALE	399.00
2-Pce. Suite in Empress Nylon Beige cover. Reg. 359.00. SPECIAL SALE	288.00
Versatility Suite, 2 pieces, in Empress Nylon Beige. Reg. 429.00. SPECIAL SALE	289.00
2-Pce. Chesterfield Suite in brown, a modern Danish Influence. Reg. 329.00. SPECIAL SALE	259.00
2-Pce. Curved Rose Damask Suite, top quality at a huge saving. Reg. 599.00. SALE SPECIAL	399.00
2-Pce. Italian Provincial Chesterfield Suite in lovely green. Reg. 439.00. SPECIAL SALE	324.00

	SALE
2-Pce. Lawson Suite in beige damask cover. Reg. 439.00. SPECIAL SALE	349.00
2-Pce. Chocolate-Brown Brocatelle Chesterfield Suite. Reg. 499.00. SPECIAL SALE	399.00
2-Pce. Italian Provincial Period Suite in lovely tapestry cover. Reg. 439.00. SPECIAL SALE	324.00
2-Pce. Chocolate Nylon Suite . . . Reg. 269.00. SPECIAL SALE	179.00
2-Pce. Restmore Chesterfield Suite in brown nylon. Reg. 329.00. SPECIAL SALE	259.00
3-Pce. Curved Sectional in brown nylon. Reg. 419.00. SPECIAL SALE	289.00
2-Pce. Danish-type Settee and Chair by Kilgau. Reg. 219.00. SPECIAL SALE	149.00
2-Pce. Green, Beige or Brown Nylon Suite by Kroehler. Reg. 319.00. SPECIAL SALE	229.00
2-Pce. Kroehler Chesterfield Suite in lovely gold. Reg. 329.00. SPECIAL SALE	239.00
2-Pce. Beige Chesterfield Suite by Kroehler. Reg. 319.00. SPECIAL SALE	269.00
2-Pce. Kroehler Chesterfield Suite . . . Nylon cover in gold or turquoise. Reg. 415.00. SPECIAL SALE	299.00
2-Pce. Restmore Suite in attractive mushroom nylon cover. Reg. 339.00 SPECIAL SALE	259.00
3-Pce. Sectional Suite by Restmore, in mushroom nylon cover. Reg. 399.00. SPECIAL SALE	299.00

Famous Names Included. In This Sale

SALE STARTS AT 8.30 A.M. THURSDAY

★ ★ ★ ★ ★ ★

OPEN TILL 9 FRIDAY NIGHT

★ ★ ★ ★ ★ ★

NO TRADE-INS at these LOW PRICES

★ FREE TRANSPORTATION for your old suite to the salesroom of your choice!

PARK and ENTER

Plenty of FREE PARKING in our View Street Customer Park at the rear entrance.

AND OTHERS

Standard FURNITURE DENNYS OF VICTORIA

737 YATES EV 2-5111

Exciting! ROTARY KLONDIKE NIGHT Aboard "Princess Louise" May 26-27 Proceeds for Goodwill Industries Tickets at Standard

Kids love

the tastiest Peanut Butter that ever tamed an appetite

The Daily Colonist.

"An Independent Newspaper, The Organ of No Clique or Party"

1858 Published every morning except Monday by the Colonist Publishers Ltd. at 2631 Douglas Street, Victoria, B.C. 1961

RICHARD J. BOWER, Editor-in-Chief

The Blunder Is Its Own

IN a bizarre and astonishing editorial this week the Vancouver Province called for the resignation of Mr. Howard Green. It must have some private reason, or vendetta, for such action, which will be viewed by other sections of the press in Canada with amazement.

Either that or the Province on this particular morning was suffering from an extreme mental aberration.

Two items are picked on as evidence of an alleged incapacity on the part of the external affairs minister. One is the report from Geneva that Mr. Green has offered Canada's services to mediate the U.S.-Cuba dispute. Because Washington reaction to this proposal was unenthusiastic the Province considers this to be "the ultimate snub" to Mr. Green and therefore a blunder on his part. What nonsense. As it happens Prime Minister Diefenbaker later said the report from Geneva was one of misinterpretation, but even if were not Mr. Green's offer would be commendable.

Since when has it been wrong to try and lend a helping hand to ameliorate a troubled situation which has impact on this country as well as on the main participants to the dispute?

The Province also assails Mr. Green because he seeks to prevent the spread of nuclear weapons while his colleague in the defence ministry is pointing up the possible need of nuclear warheads in Canada. The Province had better attack President Kennedy and Prime Minister Macmillan also; both these heads of government are at one and the same time engaged in efforts to bring about nuclear disarmament and also in spurring their own defence departments to keep up to date.

There is no conflict of policy here, except to the woolly minded. Mr. Green obviously is in good company and his understanding on this question is akin to that of these two distinguished allied statesmen.

Elsewhere the Province meanders without conviction in depreciation of Mr. Green's aptitudes and what it calls his "misadventures." It affects to disdain the "plain old Canadian horse-sense" which it attributes to him. In fact Mr. Green's ability to put things in plain terms instead of clouding them in ambiguous verbiage has been an asset widely noted and recognized.

It is doubly strange that the Vancouver newspaper should impugn the external affairs minister because his stature has risen ever since he assumed this portfolio. He has surprised and pleased most observers by his dedication and quick grasp of international affairs. He has aroused attention at UN and other international council tables, where his word now carries much weight and his views command respect. His political opponents in Canada, in addition, have found favor with him as a representative of this country who handles himself with no little distinction. In short, Mr. Green is proving himself to be a fine foreign minister.

What personal reason the Province has for its unexpected attack will be known to itself alone; but it is not one that does credit to its own capacity for assessment. Its editorial is a blunder if ever there was one.

A Deputy Council

AN ALDERMAN has suggested that if Victoria city council were wiped out in a disaster such as a nuclear attack, Nanaimo city council could best take its place on local government amidst the wreckage.

Not to be much more light-hearted about it, what's wrong with Oak Bay council?

It's closer. It's familiar with the way things work in Victoria. And best of all, it's nuclear-attack-proof. It withdrew from the Greater Victoria civil defence organization, it has none of its own, and for this reason, when most of Greater Victoria was theoretically demolished in the recent civil defence exercise, Oak Bay escaped totally unscathed, without a single imaginary casualty.

But seriously, council members have been asked officially to name deputies in case of emergency. The alderman's suggestion has some merit, but Nanaimo council presumably would have major problems of its own. The persons best able temporarily to run the remains of the city after an attack would be the surviving senior members of the civic staff, and it is to them that council might best turn for deputies.

Time for Taming?

THE SURPRISING thing about President Kennedy's arrival in Ottawa is that newspaper, newsreel and television cameramen spent most of their time photographing his wife.

Even on the one small occasion in the welcoming ceremonies when he had the spotlight all to himself, the President purposely drew attention to Mrs. Kennedy by referring to her fluency in French—thus giving the cameramen another excuse to bring her into the picture.

Now it is a well-known fact that all photographers have an uncanny percipience for providing the public with the pictures it wants to see—and in this particular event they indeed knew what they were about.

There can be little doubt that the charming Jacqueline Kennedy is playing a very large part in the spreading of the already existing, although sometimes obscured, good-will existing between Canada and the United States.

However, in pointing it up so vividly, she may again awaken the old but ever-present suspicion in the minds of all men that women are every bit as capable of running the world as they are.

After all, from the time of Eve, who changed the whole world for us right at the very beginning, women have played a leading role in the shaping of our destiny. No greater glory was ever reached by Britain than during the reigns of Elizabeth I and Queen Victoria; while the names of Boadicea, Catherine the Great, Betsy Ross and Florence Nightingale are still able to stir the imagination.

This suspicion could easily develop into a more active thought that the time has at last arrived for us men to hand over to them the reins of international diplomacy. After all, men have been struggling with the same problem for thousands of years without achieving their ultimate objective.

Voltaire must have had something like this in mind when he said: "God created woman only to tame man." Perhaps the male has, in fact, become a little too unruly in recent years and it is time for the tamers to crack the whip.

Thinking Aloud

". . . of shoes, and ships, and sealing wax. . ."

By TOM TAYLOR

FOR anyone fond of geography it cannot be said that newspapers don't titilate their interests. No sooner has one been driven to an atlas to get the African landscape in mind than something erupts in Laos or South Korea, not to speak of Cuba or Algiers of recent front-page notice.

The shifting sands of time have nothing on the swift percussion of world happenings these days.

It is disconcerting, apart altogether from trying to absorb what for a lot of us are funny-sounding personal or party names and separating the wheat from the chaff. Even though at a distance it is hard to know what is what and who is who. One day the wheat seems uppermost, the next the chaff.

Congolese, no doubt, having won the attention of the world for some weeks on end, must find relegation to lesser place on the global news front rather deflating. Strife and confusion still goes on there, but the outside audience has dwindled.

And there is not much fun in kicking up a racket if no one seems to mind much.

* * *

This thought suggests that if the fashionable "open" policy of diplomacy were discarded in favor the former "private" method of thrashing out international difficulties, there might not be such a continuing rumpus all round. If the performers had no public audience they wouldn't be tempted to declaim so dramatically in disturbing terms, or keep up a barrage of threats and boasts and unending disagreement.

The momentum would die of its own accord if there were no listeners.

Certainly one might then live without a fresh shudder each day as one more crisis was added to the collection.

Unfortunately there is small chance that private diplomacy will return as the antidote to public quarreling. The mass mediums of communication are too enticing and the international prima donnas too fond of the world stage.

Indeed they don't need to be international; they can be national or provincial, as we see almost every day.

However, one thing these international embroglios do is to stimulate a study of geography. At the height of the Congo affair, for instance, or at least before it began to pall and be pushed out of the main headlines, a large map of the Dark Continent was hung in my office. Altogether I suppose I have spent quite an hour or two fascinated by this vast and complex land, trying to relate the places to the conflicting news dispatches.

* * *

In turn I have cast a speculative eye at a map of Cuba, turned back again to Africa as the Algerian uprising bloomed and withered, and now I am forced to rush to the office library to see just where Korea and Laos are situated on the global scene.

For choice I must admit that the map of Africa suits my geographic preference better than either Korea or Laos; perhaps because I can't pronounce half the Laotian names and nine years ago I had an overfill of Korean topography.

Actually I would much rather look at another map on my office wall, that of Vancouver Island. Lying there on a slant it seems so peaceful, even if I know that within its confines municipal and political quarrels are not absent, and everything is not hunky-dory.

But there is no escape from the world tantrums and thus from a study of geography. The philosophy to cultivate, no doubt, is that probably we'll have to live with these for a long time and so one should develop a contemplative spirit. Geography helps here, for one can gaze at a map and forgetting the strife going on summon up scenic vistas of imagined interest and appeal.

One might even go so far as to conclude that the world would be a beautiful place if no one lived in it.

With which cynical thought I shall now open up the atlas and see again how the cartographers have fashioned the contours of Korea.

With the Classics

Come sit we under yonder tree,
Where merry as the maids we'll be.
And as on primroses we sit,
We'll venture (if we can) at wit:
If not, at draw-gloves we will play;
So spend some minutes of the day:
Or else spin out the thread of sands,
Playing at Questions and Commands:
Or tell what strange tricks Love can do,
By quickly making one of two.
—Robert Herrick.

"Careful you don't set the whole dormitory on fire"

China and Russia

Tension Indicated

By ISAAC DEUTSCHER
(Last of Four Articles)

THE Korean War was fought at a time when the Soviet bloc was weak, before the Soviet Union itself had recovered from the Second World War and before the Communist regime had become consolidated in China. Yet the fighting ended in a stalemate which the United States did not dare to break by carrying hostilities beyond Korea and using its overwhelming nuclear superiority.

The effect of the Korean stalemate was to make American policy in Asia far less confident that it had been and to give a fillip to Communism in Indo-China.

Why then—this is presumably the Chinese argument—should the Soviet bloc be afraid of fighting another local war after an interval of nearly a decade, in circumstances so much more favorable to Communism?

If the United States did not dare to spread the Korean War in the heyday of its nuclear superiority, it will certainly not turn a war over Laos into a world conflict now; and the fighting would end not in a stalemate but in an American defeat which would "clear the air over Asia and beyond Asia" and give a powerful impulse to Communism in all underdeveloped countries.

* * *

To Moscow the risks of such a gamble seem to be great, despite all the accession of power from which the Soviet Union has benefitted in the meantime and despite all the local advantages which Communism enjoys in Laos and Vietnam.

A new Korea would mark the final failure of Khrushchev's policy of detente. It might throw back the Soviet Union and eastern Europe into the rigidity of a war economy and bring to a halt the expansion of consumer industries, with incalculable effects on civilian morale.

It would shatter the foundations of Khrushchev's policies and perhaps h own position too. Khrushchev has therefore weighty reasons for seeking to avoid any military contest with the West, however local in scale.

Nor has he as yet given up the possibility of some future "deal" with Kennedy. In parts of his Cuban messages to the president there was more sorrow than anger; he still appeared to view the Cuban affair as a momentary aberration on the part of a young and inexperienced president saddled with a difficult legacy; and he did not wish to make it more difficult for Kennedy to withdraw from the venture without too much loss of face.

* * *

True, the strong terms in which the president has since addressed the Communist world have come as a shock to Moscow. The question is being asked there whether Kennedy is merely smarting under defeat but may yet return to the more conciliatory policy foreshadowed in his election campaign, or whether he is really seeing him=if as the chosen leader of a new anti-Communist crusade?

Whatever the Chinese may say about this, Khrushchev still prefers to wait and see. The negotiations over Laos offer him, among other things, an opportunity to test American intentions.

And so the divergences between Moscow and Peking persist, despite the outward show of harmony. A significant sign of the tension between the two Communist capitals could be seen in the outcome of the Russo-Chinese trade negotiations concluded on the eve of the Cuban crisis.

encore.

The negotiations had lasted over two months; yet the result announced was negligible.

The main point at issue was China's trade deficit which had arisen because of China's inability, after the disastrous crop failures of the last two years, to pay for Soviet imports with the export of foodstuffs. The Soviet government has agreed that China should pay the accumulated debt over a period of five years. It seems almost incredible that it should have taken two months of negotiations to arrive at so meagre of result.

It may, of course, be that the talks have ended in some other agreements which are kept secret; and unconfirmed reports speak about the return to China of the Soviet specialists and technicians who had been recalled at the height of the ideological controversy.

Even so, it is surprising that, having admitted China's economic plight, the Russians should not have made even a propagandist promise of large scale aid to their hard-pressed ally. The Chinese are certain to contrast this icy reticence with simultaneous Russian promises to increase trade with several other countries, including "revisionist" Yugoslavia.

The recent slight improvement in Russo-Yugoslav relations is intended as a warning to the Chinese; and it is all too likely that the Russians are using economic pressure in order to tame Chinese "ultra-radicalism" a little further.

However, neither the Cuban crisis nor the situation in Laos has helped the Russians, because both have in Communist eyes tended to strengthen the Chinese case. Both Cuba and Laos have also compelled Khrushchev to engage in complex manoeuvres designed to steal something of the Chinese thunder and yet to prevent a further exacerbation of Russo-American relations. It goes without saying that the more he succeeds in one of these purposes the less can he succeed in the other.

(World Copyright Reserved.)

From the Scriptures

Your faith should not stand in the wisdom of me, but in the power of God. — 1 Corinthians, 2:5.

Derby to Denver

A Shocked Silence

By CASSANDRA

THERE may be sore hearts in the City that company directors are in danger of being deprived of their Rolls-Royces because of changes in the budget. Most people will bear the news with fortitude.

But if, as Lord Kindersley, the chairman of Rolls-Royce, fears, the whole future of their cars is threatened then there will be a shocked silence from Derby to Denver, from Conduit Street to the Champs-Elysees.

The disappearance of the Rolls-Royce is akin to abolishing the Monarchy, introducing all-in wrestling to the Athenaeum, turning Salisbury Cathedral into a super-market and cutting up the Adoration of the Magi by Rubens for wallpaper.

The Rolls is a tradition, an institution, an engineering religion in perfection.

I would sooner see Nelson taken off his column and exhibited in a side show at Blackpool than see The Best Car In The World killed by a Chancellor of the Exchequer who will disappear into the murky shades of all tax-gatherers long before the mighty memories of the letters R-R cease to exist.

Still Going Strong

Among the great heaps of useless knowledge that I carry around with me is the fact that I know that the proportion of a circle's circumference to its diameter is 3.14159 (to five decimal places).

I also know that you can go on working this figure out till the cows come home. I picked this useless junk up at school and I'm stuck with it until my death rattle.

This ratio is called "PI" after a Greek symbol that looks like a broken milking stool. Now a mathematician, Mr. N. D. Robinson, with the aid of an electronic computor, has chased "PI" to 10,880 places.

When last heard of "PI" was still going strong to an unsolved destination, while Mr. Robinson and his computor were resting by the roadside after making 35,000,000 separate calculations.

The Surly Sky

When astronaut Alan Shepard emerged from his capsule bobbing about in the Atlantic after his space journey at over 5,000 miles an hour, his first remark was: "Boy, what a ride!"

When astronaut Gagarin emerged from his orbital flight in space he immediately paid political tribute to the glories and wisdom of the Soviet Union and the superiorities of the Communist system. He is also said to have sung a patriotic song: "The Russian Homeland hears, the Russian Homeland knows".

Give me: "Boy, what a ride!" any time.

Another curious feature—or was it curious?—was the curmudgeonly manner in which the Soviet press almost entirely ignored Shepard's feat, remarking sourly that they had been doing this sort of thing two years before and that the flight was in no way comparable to the Gagarin achievement.

It would have cost the Russians nothing to have allowed or encouraged Major Gagarin to send a congratulatory telegram to his American rival.

Space politics seem as prickly a subject as that other thorny occupation—international sport.

* * *

Without any hesitation I award the prize for the headline of the week to The New Scientist:

"SUCROSE BRINGS A SWEET OSMOTIC DEATH TO EELWORMS."

Foreign Aid

Partnership the Key

By ROB MANSFIELD

IT is a long time since the subject of aid for the less-developed countries had such an airing as it has had in the past few weeks. It is clear, however, that two firm and significant principles are emerging—first, that technical assistance, as apart from capital assistance, is assuming an ever greater importance; second, aid of all types will increasingly take on the form of partnership between the giver country and recipient.

Both these principles have already been evolved inside the Commonwealth, first in the handling of Colonial Development and Welfare Funds, and then in the Commonwealth conceived Colombo Plan.

The Colombo Plan, which began ten years ago for the benefit of that quarter of the world's population living in south and southeast Asia, may well become the pattern for the whole world. It is an ideal example of partnership, for many of the recipients have now—through the success of the plan—become donors as well.

The world pattern of aid today is highly complex, as can be learned from a document recently issued by the Organization for European Economic Co-operation — "The Flow of Financial Resources to Countries in Course of Economic Development, 1956-59." This shows that something like 85 per cent of all such aid (apart from military aid, barter arrangements and such like) has been provided by four countries — the United States of America, Great Britain, France and Western Germany.

What is even more significant is that more than half the aid has been on a bilateral basis. Another 40 per cent has been in the form of private enterprise investment, while only 7 per cent has been through multi-lateral sources, such as the World Bank. However, some leaders of developing countries prefer multi-lateral aid. Yet it is difficult to see the giver nations renouncing their right to have a say about where the major part of their aid is directed.

* * *

The Colombo Plan satisfies both sides and represents a "marriage" of bilateral and multi-lateral principles. The O.E.E.C. report describes the aid funds of the plan as "contributed within the framework of international co-operation." From the start of the plan until June, 1960, that contribution amounted to £2,800 million. The plan has quickened the pace of economic development, raised living standards and become a symbol of the economic aspirations of hundreds of millions of people.

Britain, apart from her participation in the Colombo Plan and her contributions to multi-lateral aid, has a special responsibility towards the Commonwealth. During 1959-60, nearly 90 per cent of all her official grants and loans went to Commonwealth countries.

It is interesting to see that the proportion going to the independent members of the Commonwealth has risen to more than one-third of the whole, 35 per cent to be precise. This illustrates, of course, the increasing pace of the march to independence. As a United Kingdom government white paper pointed out, "the emphasis in the future will thus tend to be, as it is now in the independent Commonwealth, on mutual co-operation in which both sides give and receive assistance at the same time, although the United Kingdom will no doubt remain principally a donor." In short, partnership is the key to the future.

The aid to the independent countries of the Commonwealth takes the form of grants and technical assistance. There are also Commonwealth Assistance Loans — for example, loans totalled £65,000,000 to India during 1958-59 and £10,000,000 to Pakistan in 1959.

Technical assistance provides the best example of the principle of partnership. Look back again to the Colombo Plan.

The original "giver" nations from the Commonwealth were Britain, Canada, Australia and New Zealand. The latest report of the plan shows that India has now provided both capital and technical assistance to other members, and that Ceylon, the Federation of Malaya, Pakistan and Singapore have also provided technical assistance. Up to June, 1960, India provided no less than 1,279 training places, some of which were to Australia and New Zealand.

The major part of Britain's technical assistance has been contributed under the Colombo Plan, but her efforts in the whole of this field have become so extensive that they led, recently, to Prime Minister Harold Macmillan announcing the setting up of a new department of technical co-operation headed by a minister of state. This department will undertake work at present shared by the Commonwealth Relations Office, the Colonial Office and the Foreign Office, in supplying for overseas trained men and women, equipment, services and training facilities.

* * *

It gives some idea of the size of the field if one remembers that there are 40,000 overseas students in Britain at any given time, and that each year about 9,000 people from abroad obtain experience in British industry at all levels, from technicians to managers.

Announcing the new department, Mr. Macmillan described technical assistance as "a form of help which is, perhaps, as important if not more important in some countries" than capital aid. Some countries, he added, are quite well-to-do and do not need great capital assistance.

But they do need technicians, engineers, teachers, hospital staff, doctors and all the rest.

The co-ordination of effort in the new department, of course, will not affect the priority of aid to the Commonwealth. (Mr. Macmillan made a specific assurance about this).

One could go into great detail about the scope of Britain's effort in aid — about the part played by industry and commerce in investing £300,000,000 abroad each year, the 3,000 teachers who go overseas every year, and the like. But the theme of this article is to indicate the "changing face" of aid to developing countries, to illustrate that partnership between giver and receiver must be the pattern for the future, and that technical assistance will become an increasingly important factor.

Let me emphasise it again — these are already major principles of Commonwealth policy in the aid field. The Colombo Plan, the colonial development and welfare projects, the Colonial Development Corporation, Britain's aid to African independent countries under the Special Commonwealth Africa Assistance Plan (S.C.A.A.P.), the whole range of Commonwealth co-operation in education, science and so on all illustrate the fact.

The Packsack

They Love It

By GREGORY CLARK

DO chefs get tired of food? How about those countermen in restaurants, dressed in white with tall white hats, bent over great steaming trays and cauldrons of food for hours at a time, day in, day out?

I was late for lunch yesterday, and by the time I got to a table, the chef and several of the countermen were seated nearby having their lunch. I was interested in the fine heaping plates that were spread before them. The gusto with which they dug into their food impressed me, so that I took my coffee over to their table and joined them.

"When you are young," reflected the chef, in response to my enquiry, "the smell of food is always agreeable, especially when you are not allowed to eat it. Thus, when you start your restaurant career as a young man, you become accustomed to the smell and sight of food painlessly."

"Think," said one of the countermen, "of guys who work all their lives in tanneries, or in fish markets. I got an uncle who worked fifty years in a tannery."

The chef was indignant.

"Do you suggest," he demanded, "my food SMELLS!" You see? They love it.

(Copyright, Canada Wide)

No Boundary To Ignorance

(From The Detroit News)

OUR Canadian brethren complain occasionally that too many citizens of the United States are disgracefully ignorant of the history of Canada, past and current, of its form of government, and of its famous people. We must admit the complaint is justified, particularly when applied to those Americans who do not live along the Canadian border . . .

But now a professor of history at the University of Alberta has discovered that his freshman class is "appallingly ignorant" of Canadian history and all other history, too. The class, in fact, did not score as well as a university janitor, a Dutch immigrant with only elementary and some night school education.

The students identified Leonardo da Vinci as a South American explorer; Winston Churchill and Isaac Newton as former presidents of the United States; Oliver Cromwell as a United States reformer; Marshal Tito as chancellor of Germany. The Battle of Gettysburg was described as having been fought between Germany and Poland.

If ignorance is bliss these must be the most carefree young people in Canada. Let us concede that we have our happy ignoramuses, too. What is required is not mutual recrimination, but a mutual determination to improve education. Then both sides of the border will understand each other better than is now the case.

Korean Forces Back Coup

Revolt Success Assured

SEOUL (UPI)—The commanders of all the South Korean armed forces agreed to "unite and co-operate" today to assure the success of the military coup that overthrew Premier John M. Chang, the junta-controlled radio announced.

The radio announced at 5 a.m. that the air force and navy chiefs who previously had not given the coup their backing now were solidly behind it, as was the commandant of the ROK marine corps.

MET AT DAWN

The move appeared to have assured the success of the generals' revolt despite American support for Chang.

The radio said the commanders met at dawn following the announcement last night by the commander of the key Korean 1st Army supporting the military junta.

"All chiefs of staff of the three branches of the armed services and the commandant of the marine corps, met and discussed the immediate problems of the revolution," the broadcast said.

SUPPORT PLEDGED

"They all expressed support of the righteous uprising of patriotic servicemen and satisfaction that the bloodless coup had succeeded, and they resolved to continue to positively support the revolution and unite and co-operate to carry the revolution to completion," it added.

The radio said chief of staff Chang Do Yung, head of the Junta, attended the meeting, along with air force chief Lt. Gen. Kim Shin, navy chief of operations Vice-Adm. Lee Sung Ho, and marine commandant Lt. Gen. Kim Sung Eun.

Bleeding Stops

Man's Life Saved By Balloon

MILWAUKEE, Wis. (UPI)—Balloons and nose bleeds made a grim combination in a fight to save a man from bleeding to death.

The life of Leonard Maiholzer was saved, doctors revealed Wednesday, by a device using a balloon developed by a surgeon at the University of Minnesota, Dr. Owen Mangenstein.

After all efforts to stop bleeding from nose and stomach failed a gastric hypothermia machine was put to work.

The balloon was inserted into Maiholzer's stomach at the end of a tube and a solution of alcohol and water, at 32 degrees fahrenheit, pumped through it for 18 hours, lowering his body temperature 3½ degrees.

The bleeding stopped.

ON THE POINT OF LEAVING FOR Britain, I wish to say goodbye to all my former customers.

Also, I should like to leave one good suggestion with you: Let Barber Syrt take care of your hair, whether you want a proper haircut or a scalp treatment. He knows his stuff. I know it; He has been my barber, too. His address: Same building, downstairs, 625 Fort St., EV 5-2855

HARRY PIRTH.

Thanks for your fine recommendation, Harry. I promise to serve your customers to the best of my ability. I wish you "bon voyage", good health and many years of happy retirement.

SYRT WOLTERS.

Phone EV. 5-2855
Barber Syrt
625 Fort St.

Mc & Mc PAINT-UP! FINISH WOOD LIKE AN EXPERT

Brush on Natural Beauty and Lasting Protection

Colortoned REZ makes it easy to highlight the natural beauty of wood. It penetrates and accentuates the quality of the grain. It seals and binds the fibre for lasting protection . . . gives longer life . . . stops ageing.

CHOOSE YOUR FAVORITE FINISH FROM 14 READY-TO-USE WOOD TONES FOR INSIDE AND OUT.

See Mc & Mc for full details on how to beautify your home with this attractive finish.

Three floors of hardware, home furnishings and appliances.

Johnson St.

1400 Government St. EV 4-1111

Mc & Mc

Open 8.30 to 5.30 daily
Until 9 p.m. Fridays

Newspaper Advertising Stimulates Buying

Letters to the Editor

Coddling of Debris

I see in the Colonist that an idea is afoot to weaken the powers of the courts of justice, whose decision should be inviolate.

There is too much interference already regarding the criminal, who, tongue in cheek, submits to all the fuss made to help him avoid payment of his debt. Is it merely coincidental the increase in crime?

In view of the threatened future world food shortage, what a waste of time and money this coddling of the debris of society seems to be!

PEERS BOULT.

Royston.

* * *

Danger Spots

There are two traffic danger spots in Victoria that require attention:

(1) As the traffic lights change at Douglas and Yates, the autos race west towards Government Street at up to 50 miles per hour, crossing the intersection of Broad Street at this speed. It is a miracle or many miracles, that nothing has happened there; traffic lights should be installed there.

(2) On Douglas Street, there is a long stretch between Bay and Hillside, and here again autos proceed at speeds of 40 and 50 miles per hour. There should be a crosswalk about midway with proper markings and traffic-control lights.

There is a 30-mile limit on all down-town streets and it should be enforced.

ARTHUR LEVY.

547 Michigan Street.

* * *

Unfair to Police

Peter Bruton is unfair to our local police when he says it is idiotic to compare the efficiency of our constabulary with that of the police force in Britain.

British police are on the whole a fine body of men but anyone who reads the papers knows there have been a number of inquiries in recent years into various cases of inefficiency. Taking into consideration many differing conditions, it seems to me there is not a great deal of difference in standards of all-round efficiency.

Also Mr. Bruton says, "No country in the world has more respect for its police force than Great Britain," yet a leading British newspaper carried an article quite recently concerning the lack of respect now shown by the general public towards their police officers and asked, "Why?"

It seems that with police forces as with many other things, "far fields look greener."

A. F. DAVIES.

4611 Vantreight Drive.

French Buy Red Recipe For 'Instant' Bubbly

MOSCOW (UPI) — The Moscow newspaper Sovetskaya Rossiya said yesterday that France will produce better champagne in the future—using a Russian method of production.

The paper announced that France has bought the patent rights to the method, which can make champagne in three weeks, instead of the three years now necessary.

No Burial Money So Man Hid Body

NILES, Ohio (UPI)—A 47-year-old man kept the body of his dead mother hidden in a two-storey frame house just outside the city for several weeks because he did not have enough money to bury her.

Sheriff's deputies uncovered the situation when they went to the house after reports from neighbors that Mrs. Frank Peterson had been missing for several weeks.

The son, Floyd Peterson, an unmarried janitor at a local theatre, told the deputies that he did not want his mother's death known until he got enough money to bury her.

Trumbull County Coroner Joseph Sudimack Jr. sent the body to Cleveland for an autopsy. He said the woman had been dead about a month.

Oak Bay Band Repaying Visit

RUTLAND (CP) — George Elliott High School students will host Oak Bay Senior High School band Saturday at a concert appearance featuring the Victoria bell ringers. Rutland's school band visited Victoria earlier this month.

Snag Kills Logger

VANCOUVER (CP) — Hugo Juthans, 35, a Burnaby logger, was killed Wednesday when he was struck by a falling snag at the Indian River operations of the Canadian Collieries Ltd., 25 miles northeast of here.

Nazi's Son For Congo

Martin Bormann Jr., centre, son of deputy Nazi fuehrer during the Hitler regime, is seen before leaving Munich by air for The Congo, where he will do missionary work. Bormann is attached to a Roman Catholic order.—(AP Photofax)

* * *

Jews Bought:

Tickets To Own Deaths

JERUSALEM (UPI) — Accused mass murderer Adolf Eichmann forced the Jews to buy their own railway tickets to death and degradation, the prosecution charged Wednesday.

Documents admitted in evidence at his trial pictured the former Nazi officer as a sort of overall station master who confiscated 25 per cent of the cash of each deported Jew and used it to pay the travelling expenses. There seemed to have been no such thing as a round-trip ticket.

RENT SEIZED

Eichmann kept his money in an account identified as "W", the prosecution said. The 25 per cent levy did not mean the Jews could keep title to the remainder of their assets. It was seized in the name of the Nazi state.

The former Gestapo officer is accused of the mass murder of 6,000,000 Jews under the Hitler regime. The prosecution contends he was a leader in the Nazi extermination program for Jews. He claims he merely carried out orders from above and never issued the actual directives for killing Jews.

LIKE CLERK

While the evidence was unfolding, Eichmann—inside his glass prisoner's box — looked surprisingly like the man who sells you a railroad ticket in any city in the world.

Like all railway clerks, he had a stack of papers beside him and a pencil in his hand. On his face was the concentrated expression of a man busy figuring out the cost of a one-way ticket from London to Brighton or New York to Philadelphia. The only difference was that there is no slot in the glass box through which you push your money and get your ticket.

FIRST STOP

The procedure for deporting a Jew, one document alleged, was that he could take with him to the "transition camp" the first stop on the road to extermination—only his identification papers and such personal effects as watches and jewelry. He was relieved of them in the transition camp.

One document brought out that the Nazis accumulated a sizable collection of Iron Crosses, German military decorations awarded to Jewish men for heroism in the First World War.

PAINTINGS SOUGHT

In addition to selling tickets, Eichmann had another sideline, the prosecution charged. Hermann Goering was an ardent art collector and Eichmann took on the assignment of seeing that he was well provided with paintings and statuary.

He did this, according to the document, by asking for a list of valuables belonging to Jews. He said he wanted to "put them up for sale."

You get a whole wonderful meal in Dinty Moore Beef Stew

It's all there . . . (nothing's missing but your loving touch). Just look what you get: big chunks of succulent brown-braised Western beef . . . firm white Idaho potatoes, garden-sweet carrots and wonderful double-rich full o' beef gravy. And say, here's one heat-and-serve meal that's really handy. No waiting, no thawing. Good! Mmmm you bet . . . try it soon!

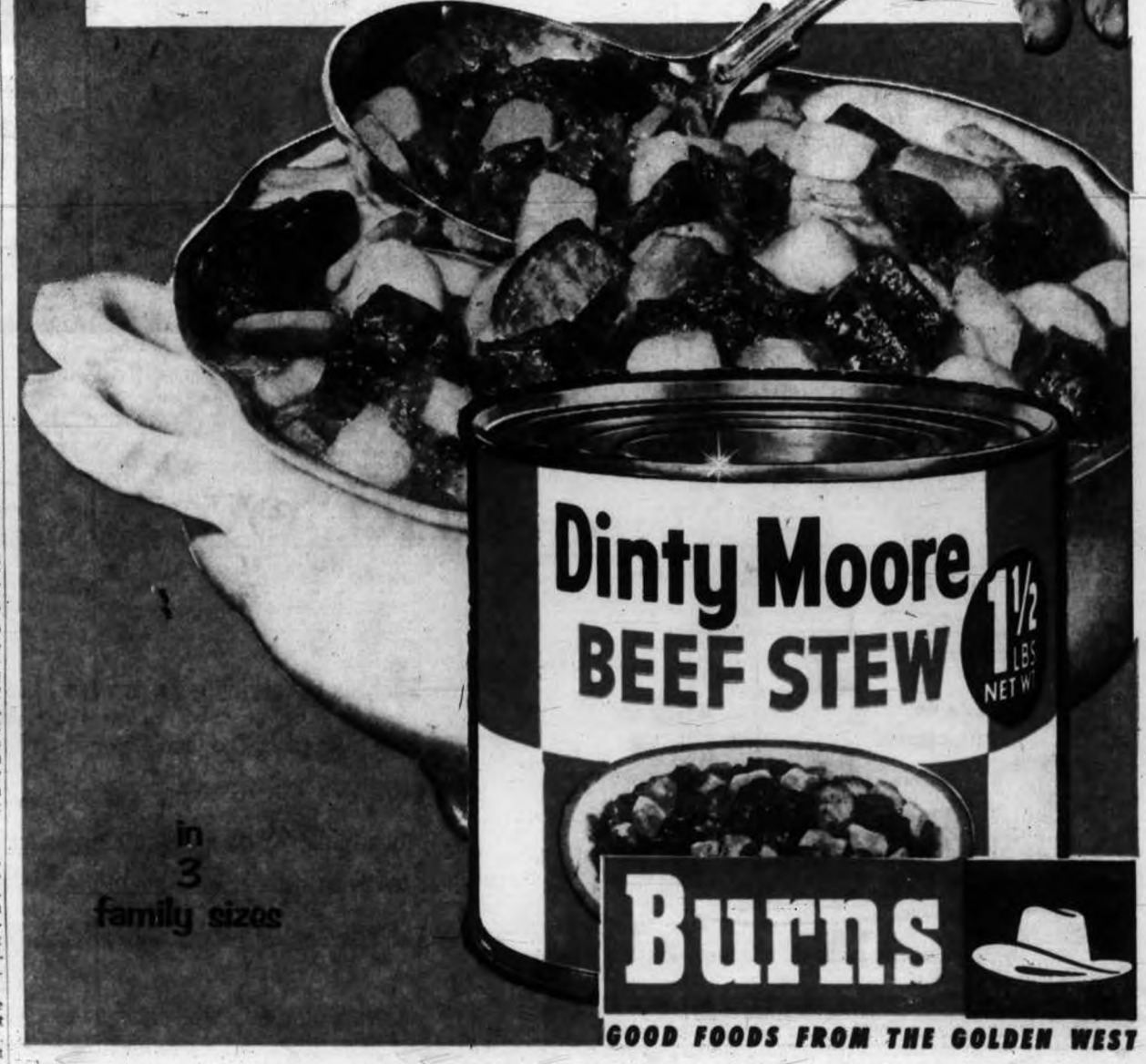

GOOD FOODS FROM THE GOLDEN WEST

Women Charged With Hurling Tots to Death

OAKLAND, Calif. (UPI)—A young mother said Wednesday she and a woman friend killed her two small children by throwing them over a cliff because "I couldn't support them and I loved them so much . . . the kids just didn't have enough to eat."

Her companion told a different story. She said Mrs. Gertrude Jackson, 25, beat the children with a leather belt and a tire iron to discipline them, then hurled them nude into a 350-foot ravine near Madras, Ore., last Thursday.

Mrs. Jackson and Jeanace Freeman, 19, were arrested Tuesday night on an Oregon murder warrant in the deaths of the Jackson children, Larry, 6, and Martha, 4.

Mrs. Jackson told police she and Miss Freeman were en route to Cottage Grove, Ore., when they decided to do away with the children.

She said they undressed both children and that Miss Freeman threw the boy over the cliff. Mrs. Jackson said she herself then threw her sleeping daughter over the precipice.

"I then said a little prayer over them," she said. "I know they're in heaven now."

Miss Freeman said, however, "The kids got unruly. The mother said 'I'll teach them.' She hit them with a belt buckle and a tire iron.

"I couldn't look any more. She beat them with the iron until they quit hollering. She told me to get out of the car. She drove to a view point and came back a little later without the kids. She said, 'If you open your mouth about this I'll kill you'."

Bodies of the children were found Friday at the bottom of the Crooked River Gorge in central Oregon.

David Groos

Your Liberal Candidate
Esquimalt-Saanich
Speaking Tonight at 8
Langford Community Hall
with
RAY PERRAULT, MLA
B.C. Liberal Leader

GROOS, D. W. | X

Esquimalt-Saanich Liberals

Canadian Geese Step Out

Papa struts proudly behind and mother watches her youngsters closely as this Canadian geese family goes for a stroll in the warm sun at the edge of Seattle's Lake Washington. —(AP Photofax.)

CANADIAN STAMP

The first Canadian stamp was the red, three-penny beaver, issued April 23, 1851, by the province of Canada.

Failure Flunks Forgery

NEW YORK (UPI)—Young job-seeker Jay M. Gordon just wanted to make a good impression on prospective employers. He ended up on forgery charges here.

Gordon, 23, formerly of Montreal, Ont., decided to improve on a letter he had received from Columbia University, which he attended in 1958-59.

The original letter told him he had flunked all his courses.

According to police, Gordon clipped the letterhead and signature off the failure notice and pasted them onto a letter giving himself "A" grades. He also gave himself a BA degree, and an MA degree. But he didn't get the job.

Chinese Threat Seen As Spur to Russia

WASHINGTON (UPI)—Adlai Stevenson said last night that "if Russia is in its right mind" it will join the West in a disarmament agreement because of the threat of a nuclear-armed Communist China.

Stevenson, U.S. ambassador to the United Nations, addressed the annual banquet of the Princeton Club here.

Before next fall's "critical" General Assembly session, he said, "we will be involved in perhaps the most significant test of all disarmament."

"I am sorry to say that so far there has been little or no progress in this area," Stevenson said. "Even so, I do not wholly despair. For one thing, we cannot afford to despair. Moreover, if Russia is in its right mind, it must perceive that it, too, has an infinite stake in effective arms control . . ."

Silk Specialists Since 1903

Saba Bros Limited

1130 Douglas Street
Phone EV 4-0561

At last . . . a bra without straps
that fits like a bra with straps

Formfit "300"

NO WIRES...NO BONES...
NO SEAMS IN THE CUPS

AIRY-AS-LACE POLYNET ...no seams...no wires! Light-weight, more porous than cloth, Polynet can breathe. Cooler wearing than any bra fabric.

SO SOFT IT CAN CRUMPLE INTO YOUR HAND! Formfit 300 of Polynet is gentle as cloth...soft and smooth... no strap bra ever made can feel so good.

SO RESILIENT, KEEPS ITS SHAPE. Permanently pre-shaped Formfit 300 gives you a high, young line that never loses its shape.

NO STRAPS... NO SEAMS ...NO WIRES IN THE CUPS. Yet Formfit 300 supports as securely as any bra with straps. No slipping, no cutting. It's molded to move with you.

It takes the **Formfit 300**, of molded Polynet, to bring you a bra without straps that feels as good and supports as well as a bra with straps.

Formfit 300 is the strapless you'll wear all day . . . every day. Come in today and be sure to TRY Formfit 300 . . .

White, 32A to 36C

$6.50

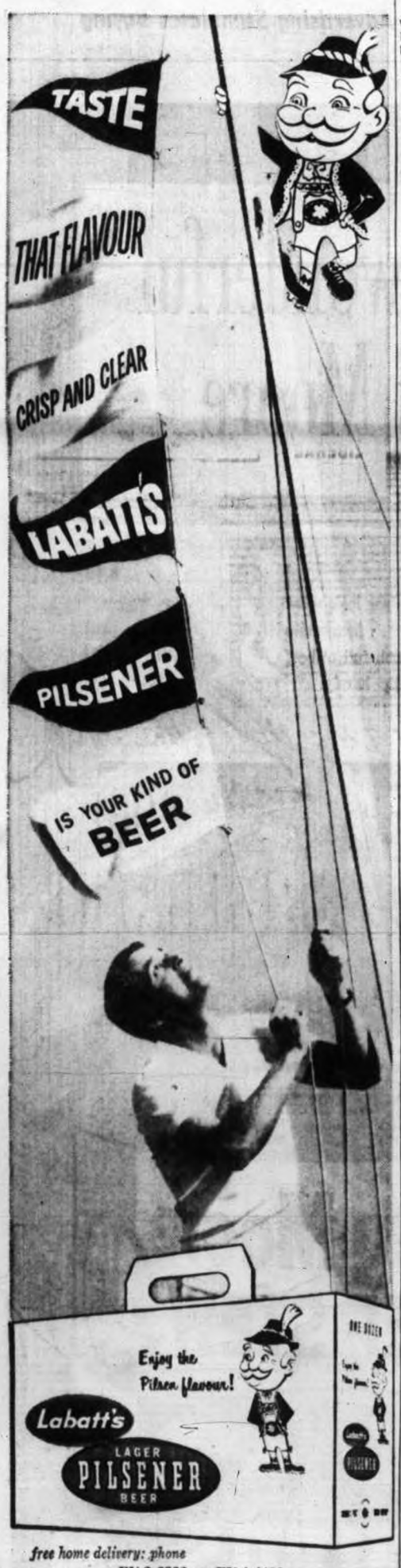

free home delivery: phone
EV 2-6832 or EV 4-4179

This advertisement is not published or displayed by the Liquor Control Board or by the Government of British Columbia.

...and everything nice!

That, as the saying goes, is what little girls are made of.

Like little girls, Zee is made of nice things too...soft, soft paper and pretty pastel colors.

Aqua, pink, yellow and white paper, carefully interwoven for strength then perforated to separate easily.

Look for Zee, the nicer bathroom tissue, next time you shop.

ZEE

ANOTHER QUALITY PAPER PRODUCT OF CROWN ZELLERBACH CANADA LIMITED

PRICES EFFECTIVE
MAY 18, 19, 20

Holiday Specials

HOT DOG!!
Wieners
2 lbs. 69c

DE-LUSH-US ON THAT FIRST PICNIC OR LUNCH OUTDOORS
Chicken Segments
LEGS, THIGHS, BREASTS 55c lb.

Solo Margarine
2 lb. Block 49c

NALLEY'S "Mix 'Em or Match 'Em"
Relishes 3 for
HOT DOG
HAMBURGER
GREEN
BARBECUE
12-oz. 79c

Zee Rainbow Napkins
60's 2 for 35c

Sunkist Orange Base or Lemonade 5 for 69c

INDEPENDENT LOW COST FOOD MARKETS

Royal City Plums
15-oz. 2 for 35c

"Elcee" Instant Coffee
6-oz. 69c

"WIN A MODERN MOTOR BOAT IN STANDBY'S SHOW BOAT CONTEST" ENTER TODAY

M-m Delicious Sandwiches With
STANDBY
Flaked Tuna 4 for 89c

STANDBY
Tomato Catsup 13-oz. 2 for 45c

"QUICK AS A WINK"
Cake Mix
White, Chocolate, Yellow, Bran Muffin, Biscuit
15-oz. 4 for 69c

Be Sure You Take Some
Kool Aid
ON YOUR PICNIC 6 for 25c

McGAVIN'S
Hot Dog or Hamburger Buns
One Dozen 33c

French's Prepared Mustard
16-oz. 21c

"EVERYBODY WANTS"
Nalley's POTATO Chips
Reg. 39c pkg. with extra 10c bag of Snack Puffs attached
BOTH FOR ONLY 35c

THERE IS NOTHING LIKE THE FLAVOR OF A "SNOBOY" FRESH
Pineapple
Take one with you this weekend.
29c each

BE SURE YOU BUY "Sno Boy" DATES and FIGS

TANTALIZING "GOLDEN RIPE"
Bananas
2 lbs. 29c

"Here is Another Delectable Item for the Holiday Weekend"
Cherry Tomatoes
Ideal in salads or on side plate
Per Basket 29c

We Reserve the Right to Limit Quantities

Names in the News

Ragged Children Rummage for Food

INDIANAPOLIS, Ind.—Five ragged children, found digging scraps of food from garbage cans and eating crumbs left for birds, were housed in comparative luxury at a state home.

The three girls and two boys, aged seven months to seven years old, were taken from the squalor of their trailer court home.

Their mother, **Mrs. Carol Miler**, 26, and her common-law husband, **Rhodes Barbarick**, 28, were charged with child neglect.

Neighbors spotted **Linda**, seven; **Carolyn**, four; **John**, three; **Cathy**, 1½, and **Edward**, seven months — rummaging through garbage cans.

GAYLE STEWART WITH ORPHAN WREN

★ ★ ★

WENATCHEE, Wash. — A young orphan wren, found after a storm here, has been adopted by nine-year-old **Gayle Stewart**, who spoon-feeds the bird with pablum and hard-boiled egg.

★ ★ ★

LOS ANGELES—**Darlington Shaw**, 51, ex-convict who claimed his wife left him on a trip to his son's funeral, was jailed on suspicion of murdering her and scattering parts of her body in three southern California counties.

★ ★ ★

VANCOUVER — Outspoken trade unionist **Sam Jenkins**, president of the Marine Workers and Boilermakers (CLC) and chairman of the Vancouver Labor Council's credentials committee, has resigned to enter the ministry as an evangelist.

★ ★ ★

ROME — Italian movie producer **Dino de Laurentis** announced plans for the ultimate in Biblical spectaculars—a 10-hour movie covering the entire Bible.

★ ★ ★

MONTREAL — **Rev. Canon Arthur Reading Kelley**, 79, historian of the Anglican Church of Canada and a founder of the Canadian Church Historical Society, died here.

★ ★ ★

PHILADELPHIA — **Dick Clark**, host of the teen-age American Bandstand television show, and his wife **Barbara** announced they will seek a divorce.

★ ★ ★

LIVERPOOL, England — A **54-year-old widow, Mrs. Dorothy Brown**, who works as a receptionist at a seaman's club here has won $205,800 on a 35-cent investment in a soccer pool.

OTTAWA — **Jack Stepler**, newly-appointed press officer at the Canadian high commissioner's office in London, is being paid $12,000 a year and an $8,000 allowance, the Commons was told.

HARDEEVILLE, S.C. — **Dr. Barbara Moore**, the walking woman from Britain, reached this small town on the Georgia-South Carolina border on her hike from Key West to Boston.

TONIGHT
8 P.M.
LANGFORD COMMUNITY HALL
Meet and Hear
DAVID GROOS
Our Liberal Candidate Esquimalt-Saanich
and
RAY PERRAULT
B.C. Liberal Leader
Make Your Vote Count May 29

VOTE LIBERAL
GROOS, D. W. X
Inserted by Esquimalt-Saanich Liberals

Woodward's
SERVING B.C. SINCE 1892.
PHONE EV 2-7231
OPEN 9 to 5.30
Closed Wednesday
SHOP FRIDAY TILL 9 P.M.

Oven cleaning was NEVER like this!

SLIDE IT OUT...

CLEAN IT UP WITHOUT STOOPING!

NEW 1961 FRIGIDAIRE Deluxe ELECTRIC RANGE

Lowest Priced Model with Pull 'N Clean Oven!

No heavy door to lift off. Cleans easier than any other oven! And trust Frigidaire not to forget good cooking!

- Speed-Heat Unit—jet-fast for hurry-up cooking!
- Automatic Cook-Master—cooks oven dinners while you're away!
- Super-size Oven with extra-fast broiler that sears like a charcoal grill!
- Sheer Look enchantment for your kitchen—in 4 luscious colors or white!

as little as $18.00 a month with no down payment

PRICE ... $339.00
30-Inch Model RDG-39C-61

"GETTING IT AT WOODWARD'S IS YOUR BEST GUARANTEE"

Stock Quotations-Market Reports

Toronto Industrials

Quotations in cents unless marked $. a—Odd lot, xd—Ex-dividend, xr—Ex-rights, xw—Ex-warrants. Net change is from previous day's close.

Stock	Sales	High	Low	Close	Net Ch'ge
Abitibi	3185	32½	29	29½	+ ¼
Abit pr xd	200	24	23½	24	+ ¼
Acad-Atl	10195	10	8½	8½	— ¼
Acad-Atl A	265	21¼	21¼	21¼	+ ¼
Acad-Atl p	25	99	99	99	—1
Agnew-S	100	28	28	28	+2½
Ala Dia	1700	215	205	215	+5
Alta Dia vt	1100	170	170	170	—5
Alta Dia w	375	105	105	105	—5
Alta Gas	4920	33½	33	33½	+ ⅝
Alta Gas p	10	107½	107½	107½	+ ⅝
Alta Gas Rp	50	104½	104½	104½	+ ⅝
Alta Gas w	6749	15½	14½	15	+ ⅝
Alta Nat	425	19⅝	19⅝	19⅝	— ⅛
Alg Cen	1000	18⅝	18⅝	18⅝	
Alg C pr	325	37	36½	37	+ ⅛
Alg Cen w	800	625	625	625	
Algoma	16085	40⅝	39⅝	40⅝	+ ⅛
Algoma pr	250	19⅝	19⅝	19⅝	
Aluminil	4492	38⅝	37⅝	38	+ ⅝
Alum 2 pr	225	46⅝	46½	46⅝	+ ⅝
Analog	100	285	285	285	+10
Anthes A	155	32	31½	31½	— ⅛
Argus	715	40½	40½	40½	+ ⅛
Arg 2pr pr	200	50½	50	50	
Ashdown B	x25	12	12	12	
Allan Acc	800	23½	22	23	— ¼
Atlas Steel	2400	31½	30⅝	31½	
Auto El xd	275	7	7	7	+ ¼
Bank Mont	2231	86½	84½	85½	+ ⅝
Bank NS	1004	73⅝	73½	73⅝	+ ⅝
Bath PA	210	43	43	43	
Bath PB	300	27½	27½	27½	+ ¼
Beatty	655	13⅝	13½	13½	+ ¼
Beav Lum	125	23½	23½	23½	
Beav LA	200	20	20	20	+1½
Bell Phone	10149	53½	53⅝	53½	+ ¼
Bowater pr	330	48⅝	48⅝	48⅝	— ⅝
Bow 5½pr	x35	51½	51½	51½	
Bowater	300	9⅝	9⅝	9⅝	+ ⅝
Brazil	3728	435	445	435	+10
Br Tok n	100	6	6	6	
BA Oil	4102	33½	33⅛	33⅛	— ⅛
BCE 4½ pr	1160	43⅝	42	43⅝	+1⅝
BCE 4½ pr	30	50	50	50	— ⅝
BCE 5 pr	116	48½	48⅝	48½	+ ⅝
BCE 5½ pr	220	51½	51½	51½	— ⅛
BC Forest	1760	13⅝	13	13⅝	+ ⅛
BC Pack A	125	14½	14½	14½	+ ⅛
BC Pack B	x50	14½	14½	14½	
BC Pow	1400	34⅝	34⅝	34⅝	— ⅝
BC Phone	1885	51	50⅝	51	+ ⅝
Brockville	100	16	16	16	
Brown	x25	14½	14½	14½	
Build Prod	40	35½	35½	35½	— ⅛
Burns	915	11½	11½	11½	
Burrard A	120	7⅞	7⅞	7⅞	
Cal Pow	2025	27½	26⅞	27½	
Cal P 5 pr	20	102	102	102	+ 1
Can Cem	187	28	27⅞	28	
Can C pr xd	x5	28	28	28	
CCC Stone	x15	15⅝	15⅝	15⅝	
Can Foils	125	42½	25	25	— ⅝
Can Foils A	50	26½	26½	26½	— ⅝
Cl Endry	330	19⅝	19⅝	19⅝	
Cl F 4½	x10	80	80	80	
C Park A	1375	60	60	60	+ ⅛
C Pack B	110	58½	57	58½	+1⅛
Can Perm	230	71½	71	71½	+ ⅛
C Safe 4 pr	65	92	92	92	
CSL	430	38	37	38	+2½
CSL pr	x50	12½	12½	12½	
CSL pr	x50	12½	12½	12½	
Can Wire B	130	9½	9½	9½	+ ⅛
Cdn Baks	x40	5½	5½	5½	
C Bank C	1385	66½	65½	66½	+1
Cdn Brew	1390	49½	49½	49½	
C Br Alum	x10	11⅛	11⅛	11⅛	
CRAL A	1170	46½	46½	46½	+15
CRAL B w	400	46½	46½	46½	—25
Cdn Can A	318	13½	13½	13½	
Cdn Celan	450	23½	28	28	— ⅛
C Cel 1.75p	175	34½	34½	34½	
C Chem	1365	7⅞	7	7⅛	+ ⅛
C Chem w	1400	35½	34½	35½	+5
C Collier	500	38	37½	37½	— ⅛
C Curl W	250	125	125	125	—5
C Drawn p	300	10⅝	10⅝	10⅝	+ ⅛
C Dredge	x120	12½	12	12	
C Fdrks A	325	11½	11½	11½	+ ⅛
C Fdrks B	x5	8½	8½	8½	
C Gas In p	500	8½	8½	8½	
C Gas lw	2625	260	250	260	
CG Sec B	x50	23	23	23	
C Husky	2466	7⅞	7½	7⅞	— ⅛
C Husky w	300	330	330	330	—10
C Hydro	1093	11	11	11	
C Ind Gas	1950	9⅝	9	9⅛	— ⅛
CIL	1130	14⅝	14⅝	14⅝	+ ⅝
C Mace	550	7	7	7	
Cdn Oil	2848	29½	29⅛	29⅛	+ ⅛
CPR	6354	25⅝	25⅛	25⅝	+ ⅝
Cdn Pet pr	181	11⅝	11⅝	11⅝	— ⅝
Cdn Salt	25	56	56	56	—4
C Tire A	239	44	43½	43½	— ⅛
C Util pr	x10	96½	96½	96½	
C Vickers	1135	23	23⅝	23⅝	+ ⅛
CWN Gas	160	16⅝	16⅝	16⅝	— ⅛
CWN G pr	x15	15½	15½	15½	
C Westing	50	34⅝	34⅝	34⅝	+1½
Chat-Gal	115	24	24	24	
Chrysler xd	x10	41	41	41	
Cockshutt	100	13⅝	13⅝	13⅝	— ⅛
Col Cell	1010	5⅝	5	5⅛	+ ⅛
Comb Est	300	11⅝	11⅝	11⅝	— ⅛
Conduits	435	11⅝	11⅝	11⅝	+ ⅛
Con Baks	100	9⅝	9⅝	9⅝	+ ⅛
Con Gas	4404	19⅝	19⅝	19⅝	— ⅛
Con Gas B	x5	19⅝	19⅝	19⅝	
Corby vt	255	17½	17½	17½	— ⅛
Corby B	250	17	16⅝	17	+ ⅝
Cosmos	x50	19⅝	19⅝	19⅝	
Crain RD	2100	19⅝	19	19	
Creshk w	200	15	15	15	
Crown Tr	150	42	42	42	
Crow's N	310	19½	19½	19½	—1⅝
Crush Int	1497	35½	8	8	
Dalex pr	x5	60	60	60	
Dist Seag	3341	33⅝	33⅛	33⅝	+ ⅝
D Bridge	1285	18⅝	18⅝	18⅝	
Dom Fdrge	775	17⅝	17⅝	17⅝	+ ⅝
Dom El w	375	445	440	445	+20
D Fndry	4050	37½	37	37½	+ ⅛
D Fndry pr	25	99⅝	99⅝	99⅝	
D Magnes	100	9½	9½	9½	+ ⅛
Dosco	1130	12½	11⅝	12½	+1
Dom Stores	704	8⅞	7⅞	7⅞	
Dom Tar	11675	17½	17⅛	17½	+ ⅛
Dom Tar p	100	21	21	21	+1
Dom Text	300	13⅝	13⅝	13⅝	
Easy W pr	225	16½	16½	16½	
Exquisite	2760	14½	13⅝	14	+ ⅛
Exquisite p	8905	14	13⅝	14	+1
Fam Play	2021	19⅝	18⅝	19⅝	+ ⅛
Famous Pl	190	21	21	21	+ ⅛
Fed Grain	75	66½	66½	66½	—1½
Fibre	100	8	8	8	+2
Fleet Mfg	1000	35	35	35	—
Fleetwd	200	13½	13½	13½	— ⅛
Ford US	243	88½	87½	88½	+1⅛
Ford Com	30	132½	132½	132½	
Frndtr	430	14	13⅝	13⅝	— ⅛
Fraser	1615	32⅝	32⅛	32⅝	— ⅛
Fruehf A	125	27	27	27	
Gatineau	88	37⅝	37½	37½	— ⅛
Gat 5 pr	x10	102½	102½	102½	
Gen Bake	550	9⅝	9⅝	9⅝	
G Dev	2190	15⅝	15⅛	15½	+ ⅛
GMC	766	47½	47	47½	+ ⅛
GP Drill A	1800	60	55	60	+5
G S Wares	175	11⅝	11⅝	11⅝	+ ⅛
GS W pr	x10	82	82	82	
Globe A	455	13⅝	13½	13⅝	
Goodyear	65	139	138	138	+ ⅛
Goodyr pr	x10	44½	44½	44½	
G Mack A	100	6⅝	6⅝	6⅝	
G L'Paper	2370	41⅝	37⅝	38	+1
GL Power	50	36⅝	36⅝	36⅝	+ ⅝
GL Pow w	765	13	12⅝	12⅝	
GN Gas	2260	7⅞	7⅝	7⅝	+ ⅛
GN Gas w	375	210	200	210	
GN Gas B w	425	235	230	235	+10
Great West	700	145	145	145	
Gr Wpg G	1778	17½	16½	17½	+ ⅝
Gr Wpg vt	1835	16½	16½	16½	+ ⅝
Gr Wpg New	2920	365	350	365	+30
Greyhd	745	15½	15½	15½	
Guar Tr	320	41	39½	40	—1
Hardee	1468	18⅝	18⅝	18⅝	+ ⅛
Hard Carp	500	13	12⅝	12⅝	— ⅛
Hawker Pl	8035	330	325	325	
Horn Pf w	17720	70	65	67	—5
H Smith	x3	43	43	43	
H Smith pr	x10	40½	40	40½	
Hur Exp	101	87	87	87	
Imp Bank	214	76½	75⅝	76½	+1
Imp Inv A	1000	18½	18	18½	+ ⅛
I for 125 p	120	22½	22½	22½	— ⅛
Imp Oil	5475	44	43½	44	+ ⅛
Imp Tob	1733	34½	34⅛	34½	+ ⅛
Imp Tob pr	100	86	6	6	+⅛
Ind Accep	665	60	59⅝	59⅝	—1½
I Ac wts	313	33½	34½	34½	—2½
Ind Min	150	460	460	460	+5
Indus	1100	5⅝	5½	5½	+ ⅛
Inland C pr	100	16½	16½	16½	
Inland Gas	5600	8½	8½	8½	— ⅛
Inland C pr	160	16½	16½	16½	— ⅛
Inland G w	400	250	225	250	
I Bronze pr	x40	27½	27½	27½	
Int Util	695	45½	45	45½	+ ½
Int Util pr	1355	47½	47½	47½	+ ⅛
Int Util w	100	19	19	19	
Interprov	x55	47	7	7	
Inter B 5pw	100	59	59	59	+24
Inter PL	2115	72½	71½	72	—1
Int Sil P	2500	200	200	200	+5
Inv Sys A	1475	44½	43	43½	
Iron Ck pr	200	8½	9	9½	+ ⅛
Jamaica PS	25	34	34	34	+2
Jefferson	1236	8⅝	8½	8⅝	
Jocker C	16600	410	395	410	
Jock C pr	200	11⅝	11⅝	11⅝	+ ⅛
Jock C B pr	1170	11	10⅝	11	
Jock wts	11200	140	130	135	
Kelly D A	400	7⅞	7½	7⅞	+ ⅛
Kelly wts	100	400	400	400	
Kelvinator	150	9⅝	9½	9⅝	
Labatt	96	39	38½	39	
Lafarge	1150	6⅝	6½	6½	
Lafarge A	200	9	9	9	— ⅛
Lafarge wts	165	255	255	255	+15
Lake'd	700	255	255	255	+5
LO Port	400	200	200	200	
Laura Sec	195	16⅝	16⅝	16⅝	
Levy	1450	11½	11	11	— ⅛
Levy pr	x150	23	23	23	
Lob Co A	2554	39⅝	39	39⅝	+1
Lob Co A w	7160	17⅞	16	17⅞	+1⅝
Lob Co B	265	43½	42⅝	43⅝	+ ⅝
Lob Co pr	148	48½	48½	48½	
Lob G I pr	175	30	30	30	
Lob GR p	100	31½	31½	31½	+ ⅛
Loew M	2873	17	16	17	+ ⅝
Loomex	100	28	28	28	+1
MacLeods A	x50	23½	23½	23½	
MB PR	2803	16⅝	16½	16⅝	
M Leaf Mill	466	14⅝	14⅝	14⅝	
Mass F xd	8363	13⅝	13⅝	13⅝	+ ⅛
Mass F 5%xd	50	108	108	108	
McCabe	50	34	34	34	
Mid-West	4750	235	230	230	
Mill Brick	325	290	290	290	+5
M Cont A	x50	10½	10½	10½	
Molson A	272	27	26⅝	27	— ⅛
Molson B	222	27	27	27	— ⅝
Mont Loco	405	14	14	14	
Moore	2177	59⅝	59	59	— ⅝
Nat Drug	550	15	15	15	+ ⅛
Nat Dr pr	500	14½	14½	14½	— ⅛
N Gow pr	15	27½	27½	27½	
N Wos B	21600	5⅝	5½	5⅝	
N St Car	200	11½	11½	11½	— ⅛
Nat Trust	40	82½	82½	82½	+ ⅛
Nia Wire	x25	12½	12½	12½	
Nia Wire B	x25	12½	12½	12½	
N Star pr	550	49⅝	49½	49⅝	
NO NGas	2913	19⅝	18⅝	19⅝	
Nor Phone	7850	8⅝	8	8⅝	+ ⅛
N Phone w	1449	650	505	650	+65
Ocean Cem	500	9⅝	9⅝	9⅝	
Office Spec	x85	14	14	14	
Ont Loan	935	39⅝	39	39	— ⅛
Ont Steel	100	18½	18½	18½	
Oshawa	4195	20⅝	19	20⅝	+1⅝
Page-Hers	7603	25½	24⅝	25	
Pana	4350	11	10⅝	10⅝	— ⅛
Pembina pr	85	49	48	48	—2
Pow Corp	100	54½	54	54½	+ ⅛
Premium	1750	275	265	275	+10
Pres Elect	2800	15	14	14	—1
QN Gas	5190	8⅝	8½	8½	— ⅛
QN Gas pr	125	51	51	51	— ⅛
QN Gas wts	330	330	330	330	
Reitman	x25	17	17	17	
Robertson	x50	10	10	10	
Rob 2 pr	100	13	13	13	— ⅛
Robin	150	7	7	7	+1
Roe AV C	3450	5⅞	5½	5½	+ ⅛
Roe AV pr	x10	80	80	80	
Rothman	6133	14½	13⅝	14	— ⅛
Royal Bank	1934	74⅝	73½	73⅝	— ⅛
Royalite	2540	10⅝	10½	10⅝	— ⅝
Royalite pr	x25	22	22	22	
Russell	1000	11½	11½	11½	— ⅛
Sal. Cem A	200	12⅝	12⅝	12⅝	+ ⅛
Sil. Corp	x18	23½	23½	23	
Sil. Cp A pr	100	101	100⅝	100½	+ ⅛
St Maurice	3000	77	73	73	—3
Salada-S	25440	21	20	20⅞	+ ⅛
Salada wts	4725	15	14½	14½	+ ⅛
Scarfe A	100	10	10	10	
Selkirk A	x50	475	475	475	
Seven Arts	2840	13½	12⅝	13	
Shawin	1485	27⅞	27⅝	27⅞	+ ⅛
Shaw A pr	35	42⅝	42⅝	42⅝	— ⅛
Silverwd A	120	11	11	11	
Silverwd B	x6	11	11	11	
Simpsons	910	32⅞	32½	32⅞	
Slat Ind pr	x75	19	18⅞	19	
Southam	250	28⅝	28⅝	28⅝	— ⅛
Stafford	4100	6½	5⅞	6	
St Brock A	x25	8	8	8	
Stedman	110	33⅝	33⅝	33⅝	+ ⅛
Steel C xr	1150	77½	76	76½	—2½
Steel rts	70136	475	400	430	+25
Steinbg A	600	29	29	29	
Ster Tr	x20	78	78	78	
Stuart Oil	100	22	22	22	+ ⅛
St Promotes	305	16	16	16	+ ⅛
S Prop pr	75	25	25	25	+1
Suplest ord	100	13½	13½	13½	
Tamblyn	135	32½	32½	32½	
Texaco	110	65½	65½	65½	— ⅛
Texaco pr	100	83	83½	83	+1
Thorneliff	3800	8⅝	7⅞	8½	+ ⅛
Tor-Dom	1755	65½	65½	65½	+ ⅛
Tor Star p	110	67	67	67	+1
T Fin A	2564	50½	49⅝	50½	+ ⅛
T Fin 4½	75	90⅝	90⅝	90⅝	— ⅛
T Fin 56w	1250	485	445	485	—10
T Fin 37w	485	31½	31½	31½	+1½
Tr Can PL	5110	24½	24	24	+½
Trans Mt	7725	14½	14½	14½	— ⅛
Trans PPL	x50	20	20	20	
Union Ace	x10	10	10	10	
Un Ace 2 pr	173	21	21	21	— ⅛
Un Gas	2177	18½	18⅝	18½	— ⅛
U Corp B	x50	24½	24½	24½	
U Fuel B	100	34	34	34	+2
Un Steel	x75	7⅝	7⅝	7⅝	
Vic G Tr	200	58	58	58	+1
Walker	1400	165	160	160	—5
Walk GW	2765	49½	48⅝	49	+ ⅛
Webb Knp	300	300	300	300	
Westeel	280	10½	10½	10½	— ⅛
W. Copper	1200	200	190	200	
W Cop w	70	86	86	86	—9
Westfair	150	38	37½	38	
Weston A	167	38½	38⅝	38½	+ ⅛
Weston B	114	62½	62	62½	+1½
Weston 4 pf	30	106½	106½	106½	
West A w	3010	34½	33⅞	34½	— ⅛
White Pass	800	33½	33	33½	— ⅛
Wood Alex	280	490	490	490	+15
Wood J A	65	26	26	26	— ⅛
Woodward A	6357	29	28⅝	29	
Wood A w	585	10½	10	10	— ⅛

Corb

Anglo Nfld	1454	88	75	75	
Anglvue	450	29½	29½	29½	— ⅛
CD Sec	527	29½	29½	29½	
Can Ving	100	47½	47½	47½	
CG Inv	x3	56	56	56	
C Power	3375	44½	42½	43½	—1½
D Oil Club	150	37	37	37	—3
Dupont	667	29	28⅝	29	+ ⅛
Hayes	256	22½	22½	22½	
Inf Pan xd	834	35½	34⅝	35½	+1½
Lob Inc xd	2150	17	16½	17	— ⅝
MacLar A	x4	20½	20½	20½	
MacLar B	x5	27½	27½	27½	
MO Paper	35	31½	31½	31½	+ ⅛
Optivue	255	33½	32½	33½	+1
Price Br	330	43½	42½	43½	+ ⅛

Active Stocks

NEW YORK

Volume		Close	Change
95600	Avnet Elec	45½	+⅝
57700	Amer Motors	19⅞	+ ⅝
62000	Getty Oil	20⅝	+ ⅝
65800	Gen Motors	48⅞	+ ⅝
40400	Glen Alden	14⅝	+ ⅝
56000	Cont Air Line	12	unch.
56700	Studebaker Pack	4½	+ ⅛
44400	Goodyear	41⅝	+ ⅝
41900	Sperry Rand	25⅞	—1
39800	Gen Elec	67½	+ ⅝
39600	Gen Tel xd	28	unch.

MONTREAL

Volume		Close	Change
31650	Spartan	2.30	
4555	Donn Tar	17⅞	
3000	Massey	12	+ ⅛
5125	Rolland A	9½	+ ⅛
5125	Celotex Corr	44½	+ ⅛
3100	M. Loeb	17	+1
4700	Bell Tel	54½	+ ⅝
4300	Seagrams	39⅝	+ ⅝
4000	Pan Kodak	1.40	+5
3975	Alcan	49½	+ ⅛

Mines and Oils

Volume		Close	Change
111800	Mercury	1.00	+10
98000	Purcomine	18	+2½
72000	NW Amulet	35	+ ⅝
71500	Chemalloy	1.50	+10
17000	Cdn Copper	15	—2½

Industrials Pierce 700 At New York

NEW YORK—The Dow Jones industrial average closed the session through the 700 mark, in a day of bullish enthusiasm for a reported upturn in the economy.

The 700 mark was passed briefly during trading on Tuesday, but it failed to hold to the end of trading. Yesterday, however, the market moved ahead sharply from the start and never looked back. The industrial average was up 7.78 on the day, and 705.52 at the close to record a new all time record for the exchange.

Some recent "hot" stocks among electronics and others faded. President Keith Funston of the New York stock exchange had issued his second warning in six weeks against "thoughtless speculation."

Woolworth was an outstanding feature, rising 6⅝ to 74⅝ on news it plans a chain of discount department stores.

Steels Advance

MONTREAL (CP)—All sections advanced in moderately heavy trading. Industrials reached the 1960 high average but slipped back late in the day while mines and base metals showed a mixed trend.

Major industrial climbers were Continental Can Co. up 3⅝ at 43⅝, Canadian Steamship up 2½ at 59 and Famous Players up 1¼ at 19¼.

Steels advanced. Dominion Foundries rose 1½ to 57½, Dominion Steel gained a point at 12½ and Algoma added ⅝ at 40⅛.

Papers moved ahead. International Paper jumped 1⅛ to 35⅝, Abitibi at 39½ and Consolidated Paper at 43, both gained ⅝.

In utilities, Bell Telephone added ⅝ at 53⅝ and B.C. Power declined ⅛ to 34⅝.

Among the losers, Industrial Acceptance dropped 1⅞ to 59⅝, Molson B lost ½ at 27 and Hudson's Bay Co. was unchanged at 27⅝.

Mines made fractional gains. Campbell Chibougamau improved 35 cents at $9.45, Falconbridge at 57¼ and Steep Rock at $8.45 both added ¼. McIntyre-Porcupine lost ¼ at 33¾ and Crusade declined 14 cents to 60 cents.

Foods Do Best

TORONTO (CP) — Foods were the best industrial group of the day. Banks had a good day with Imperial and Commerce up a point.

In papers, Consolidated was down 1¼ to 43½. Great Lakes rose a point to 18, Abitibi ⅝ to 39½ and Price Brothers ½ to 43⅞.

In the refining oils, Imperial and Alberta Gas both rose.

Mining trading was heavy with International Nickel, Labrador, Noranda and Gunnar rising.

Woodward Rises

VANCOUVER — Woodward Stores rose to $20 and Massey-Ferguson to $13⅝, but a number of other leaders including B.C. Power, Rothman's, Trans-Canada and Trans Mountain were fractionally lower at the close.

Craigmont led mines with a rise to $14, but Bethlehem at 1.40 and Granduc at 3.90 were below their best. Torwest, a recent speculative favorite, toppled sharply to .23½.

Vantor dipped to .22 among oils.

London Stock Prices

LONDON (CP) — Stocks closings: Assd Elec 43s 6d, Assd News 27s, Babcock & Wilcox 34s, Bryvoors 32s 7½d, Bowaters 65s 3d, Brit Am Tob 72s 9d, Con Pac $47½, Cent Min 30s, Courtaulds 44s 6d, Daggafontein, 13s 3d, Daily Mirror 14s 4½d, De Beers 112s 4½d, Distillers 41s 10½d, Dunlop 28s 1½d, Elec & M 47s 6d, Free St Geduld 83s 4½d, Gen Elec 28s 6d, Gt Univ Strs 62s 6d, Hawker Siddeley 29s 6d, Hudson's Bay 19s 3d, Imp Chem 80s 7½d, Imp Tob 67s 9d, Metal Box 96s 10½d, Rand Mines 67s 6d, Rolls-Royce 43s 9d, Shell 63s 9d, Tanganyika 22s, Unilever Ltd 152s 10½d, United Molasses 23s 9d, Vickers 37s 10½d.

Bonds: Brit 2½s Consols 64¾, Brit 3½s War Loans £56 3/16, Brit Fundings 4s, 1960-90, £88 1/16.

Financial Times index 363.9, off 2.2.

Grain Markets

WINNIPEG (CP) — Most activity was in flax, with prices continuing to show irregularity and an easier tone.

The trend was influenced by declines in European oil markets and occasional hesitation and declines in the Chicago soybean market.

Flax—	Open	High	Low	Close
May	301	301	298½	299½
July	304	304	300½	301½
October	304	304	301½	302½
Rye—				
May				101¼
July	103½	103½	103	103½
October	106½	106½	106½	106½
Barley—				
May	95	95½	94½	95½
July	96½	97⅝	96½	97½
October	99½	100	99½	99½
Oats—				
May	—	—	—	78⅝
July	—	—	—	78⅝
October	—	—	—	78⅝

CHICAGO (AP)—The grain futures market was weak most of the time although a strong rally had cut old crop soybean losses rather sharply in the early afternoon.

Brokers said there appeared to be a fairly good export demand in wheat, but activity elsewhere was limited to speculative transactions.

Wheat—	Open	High	Low	Close
May	188½	187½	186½	187⅝
July	188½	188½	187⅝	187⅝
September	191½	191⅞	191½	191⅞
Rye—				
May	115½	116¼	114⅝	116¼
July	118½	119⅝	117⅞	119⅝
September	122½	123⅝	121⅝	123⅝
Corn—				
May	113½	114⅝	112½	114⅝
July	116	117⅝	115½	116⅝
September	118½	120	118½	120
Soybeans—				
May	305½	311	305½	310
July	305	309⅝	302½	309
September	261½	263⅝	261	263⅝
Oats—				
May	67⅝	68	67⅝	67
July	66⅝	66⅝	66⅝	66⅝
September	69	69	68⅝	68⅝

Vancouver Trading

OILS

Sales		High	Low	Close
4200	Charter Oil	114	110	114
100	Fargo	--	--	335
2000	Prosper	--	--	12
100	Royalite	--	--	10¼
2000	Vantor Exp	--	--	22

MINES

Sales		High	Low	Close
3000	Ad Astra	--	--	4
1000	Beaver Lodge	--	--	6
13600	Bethlehem Cop	148	140	140
21300	Canam Cop	25	22½	24
800	Cariboo Gold	--	--	105
2434	Continental Mas	--	--	52
6000	Cont Potash	54	53	54
9000	Cowichan Cop	44	42	42
3050	Craigmont	14	13½	14
84300	Friday Mines	31	28	31
6750	Giant Masred	52	50	50
22500	Granduc	400	390	390
500	Highland Belle	--	--	210
500	Kootenay BM	--	--	4
32300	Kamloops Cop	13	11½	11½
2600	Magnum Cop	28	25½	28
7000	Mid West Cop	13	12	12
1000	Mt Wash Cop	--	--	63

Roll Up Sleeves Hees Tells Tories

Trade Minister George Hees last night told a Progressive Conservative rally in Colwood supporters of George Chatterton must roll up their sleeves and work harder from now until voting day May 29.

"This Esquimalt-Saanich by-election must not become another Peterborough," Mr. Hees told an audience of more than 100 Conservative campaign workers and supporters in Colwood Community Hall.

A few months ago the New Party won a seat in the Ontario riding which had been held by a Conservative for the past 20 years, said Mr. Hees, adding, "we lost in Peterborough because the CCF in that riding outworked us 10 to 1."

The minister said Mr. Chatterton was an "exceptional candidate who would make a fine member of parliament," but he warned the audience again that "an awful lot of inferior candidates have been elected by hard work."

Mr. Chatterton told the meeting he was "pleased" by publication of the results of a poll taken by an opposition party which predicted a Conservative defeat.

He hoped it might jar some campaign workers out of a "we can't lose" attitude and spark an all-out drive to get everyone to the polls.

"The main problem which faces us is still how to get all these people out to vote on election day," he said.

Home-Loan Policy Rapped

Federal government's policy on assisting in construction of low-rental housing for senior citizens was criticized by New Party candidate Glen Hamilton at Langford Community Hall last night.

He called on the government to introduce low-interest or interest-free housing loans for these projects.

Since the Diefenbaker government came into power, Mr. Hamilton said, interest rates rose from 4½ per cent to 5½ per cent, adding to hardship of projects for senior citizens.

Tory Budget Delay Lashed by Liberals

The Diefenbaker government was hotly criticized last night by Liberal speakers for withholding the budget until after votes are counted in federal byelections.

"Vote now—pay later," said William Benidickson, MP for Kenora-Rainy River in Ontario, speaking in support of Liberal candidate David Groos at Lake Hill Women's Institute Hall.

Said candidate Groos of the government's failure to introduce the budget:

"They are asking you to sign another blank cheque, when the one signed in 1958 has come back from the bank marked NSF."

About 30 persons turned out to hear Mr. Groos, Mr. Benidickson and former MLA George Gregory.

Mr. Groos said Canada's economy was stagnating, "while other countries are riding a crest of prosperity."

'Give B.C. Its Due'

Social Credit candidate George Hahn last night called for a "fair share" of Canada's defence and public works contracts for B.C.

"If we have more than our share of unemployment in this . . . area it is for no other reason than the federal government has not given this province its fair share of defence contracts let in the past 15 to 20 years," he told about 15 people in Luxton Hall.

Mr. Hahn said B.C., with about 10 per cent of the total population of Canada, gets 1½ to 2 per cent of federal contracts.

"We are only asking that we get a reasonable share . . . possibly 4 to 5 per cent of defence and public works contracts. This year Canadians are spending upward of $2,000,000,000 on defence.

"I abhor the thought that the federal government continues to give the provinces of Ontario and Quebec the lion's share, away above the proportion of population in this country."

Mines Minister Kenneth Kiernan attacked the CCF for "platitudinous talk."

"I don't think it is very sound on one hand to say they can do all these things for anybody when, on the other hand, they have had 14 or 15 years in Saskatchewan to demonstrate their ability."

TEXTILE INDUSTRY

The leading industry in Hong Kong is textiles, with more than 387,000 spindles in operation in the spinning mills.

Same Old Story: Patch Capitalism

Election meetings have failed to draw more than a handful of listeners in Esquimalt-Saanich because the workers are offered "the same old story of patchwork to capitalism and promises to ameliorate social sores," a Socialist Party of Canada speaker said last night.

Speaking in support of candidate Don Poirier at Shawnigan Lake Hall, George Jenkins said the New Party is "carrying on the same old fairy tale that state control of capitalism is socialism."

The New Party, he said, "parades a platform that is basically no different from that of the other parties of capitalism."

Mr. Poirier warned that the struggle between governments represents the rivalry of capitalist ruling groups . . . "continually threatening mankind with war."

Russia, he said, with its "state-controlled capitalism, is no less involved in this sordid business."

The Socialist Party of Canada, he said, wants a world in which "the privilege of a few to monopolize wealth can be replaced by production of goods and services solely to satisfy human needs."

Midgley Named to Fill Labor Council Vacancy

Victor Midgley, representative of the Victoria carpenters' union, was elected second vice-president of the Victoria Labor Council last night.

He fills the seat of Edwin Haw, representative of the International Woodworkers of America, whose union broke its affiliation with the council recently.

F. J. Bevis of the electricians' union was elected political education committee chairman, along with John Nicol of the retail clerks, as education committee chairman.

W. G. Gauld of the laundry workers was appointed as organization committee chairman.

Thirty delegates, representing 21 organizations, took part in the election.

BACKACHE May be Warning

Backache is often caused by lazy kidney action. When kidneys get out of order, excess acids and wastes remain in the system. Then backache, disturbed rest or that tired out and heavy-headed feeling may soon follow. That's the time to take Dodd's Kidney Pills. Dodd's stimulate the kidneys to normal action. Then you feel better—sleep better—work better. Get Dodd's Kidney Pills now. 58

take a Canadian Pacific Holiday to Europe

Enjoy it more...White Empress Style

Let Canadian Pacific take you abroad, and you'll enjoy your holiday *even more* from start to finish. There's something special about the service, the cuisine and the accommodations aboard the famed White Empresses that adds extra pleasure to your voyage. And, with the new flagship Empress of Canada, the modern Empress of Britain and Empress of England, you have a choice of three luxurious resorts-at-sea for your holiday. Plan it now, with convenient weekly sailings from Montreal and Quebec to Greenock and Liverpool.

Empress of England JUNE 2
Empress of Britain JUNE 9
and weekly sailings for the balance of the St. Lawrence season.

ASK ABOUT THE FABULOUS 11-DAY EMPRESS OF CANADA MEDITERRANEAN CRUISE FROM NEW YORK FEB. 8, 1962.

SEE YOUR TRAVEL AGENT, RAILWAY TICKET OFFICE OR:
CANADIAN PACIFIC
Canadian Pacific Sta., Vancouver, Tel. MU. 1-2212

Canadian Pacific

THE CARLING BREWERIES (B.C.) LTD.

This advertisement is not published or displayed by the Liquor Control Board or by the Government of British Columbia.

LET'S GIVE B.C. A VOICE AT OTTAWA!

Hear The HON. **W. A. C. BENNETT**

Premier of British Columbia

Speak in Support of . . .

GEORGE HAHN

Social Credit Candidate for Esquimalt-Saanich

The past nine years have been the period of B.C.'s most intense development. British Columbians themselves have been amazed at the speed with which our highways, railways and sea travel have been expanded. The foundations have been laid for great industrial expansion. But B.C. lacks a voice at Ottawa that can speak out boldly and clearly, without fear of party or prejudice. Hear Premier Bennett define the **true** issues of the Esquimalt-Saanich by-election!

BELMONT HIGH SCHOOL

Jacklin Road (Just Off Sooke Highway)

FRIDAY, MAY 19th, 8.30 P.M.

Doors Open 7.30 *Entertainment 8 to 8.30*

Independent, Experienced

HAHN'S THE MAN!

Issued by the Social Credit Campaign Committee

SAFEWAY

Now's the time to enjoy outdoor eating...

picnic season's here again!

This is the time of year many folks, drawn by the warmth of near-summer weather, will head for the great outdoors with picnic baskets laden with good foods. Others will satisfy husky outdoor appetites with back-yard family barbecues or patio dinners. No matter what *you* choose to do this weekend, Safeway has a wide choice of fine foods to fit your plans. At special low prices, too!

Salad Dressing — Piedmont. Improves the best salad or sandwich. 32-oz. jar. You Save 16¢ — **49¢**

Potato Chips — Nalley's. Fresh. A must on a picnic or cook-out. 6½-oz. pkg. You Save 13¢ — **2 for 65¢**

Pork & Beans — Taste Tells. In Tomato Sauce, 15-oz. tin. You Save 15¢ — **4 for 43¢**

Corned Beef Loaf — Keldon Australian, for cold-plates and sandwiches. 12-oz. tin. You Save 7¢ — **2 for 69¢**

Tuna Fish — Three Diamonds. Fancy solid white meat, 7-oz. tin. You Save 9¢ — **2 for 55¢**

We Reserve the Right to Limit Quantities

SKYLARK
Fresh Hamburger or Hot Dog Buns

Enriched. Baked and Delivered Fresh Daily . . . Sliced for your added convenience.

Another Safeway Guaranteed Product

Pkg. of 6 **19¢** — Pkg. of 12 **33¢**

Fancy Peaches Halves—Town House, 15-oz. tin — **4 for 85¢**

Sweet Biscuits Bader's Family Pack of 10 dozen assorted biscuits, 44-oz. package. You save 20c	89c
Sandwich Spread Lunch box, 16-oz. jar	49c
Solo Margarine Use as a spread. 2-lb. pkg.	55c
Crabmeat Paramount B.C. Fancy, 7-oz. tin	69c
Swiss Cheese Portions Burki, 8-oz. pkg.	49c
McCormick's Snackers For appetizers and snacks, 8-oz. pkg.	27c
Polish Dill Pickles Bicks, 32-oz. jar	53c
Stuffed Olives Robinson's, 8-oz. jar	27c
Sweet Gherkins Oriental, 12-oz. globe jar	49c
Marshmallows Angelus, white or colored, 1-lb. pkg.	39c
Fruit Cordials Assorted flavors, 33-oz. bottle	59c
Lemonade or Orangeade Sunkist Base, 6-oz. tin	2 for 33c
Kool Aids Assorted Fruit Drink Powders	5 for 29c
Lily Paper Cups For hot drinks, pkg. of 5, 7-oz. cups	2 for 29c
Scott Family Napkins White or colored, pkg. of 60	2 for 37c
Chi-Net Paper Plates Colored, pkg.	25c
Alcan Foil Wrap Heavy Duty, 18"x25' roll	69c
Bar-B-Q Sets 4 pieces: Fork, Skewer, Turner and Tong, set	$1.39
Charcoal Briquettes Red Hot Brand, 10-lb. bag	93c
Beach Towels Striped, 30"x60", each	99c

Frying Chicken

What tastes better at a Picnic than Golden Fried Chicken? Plump sweet meat . . . tender, juicy Safeway Select Quality. Government inspected for your protection.

Whole, ave. 2¼ to 2¾ lbs. Grade

'A' LB. 29¢

Government Graded and Inspected

No. 1 Quality
Bulk Wieners
Take some on your picnic . . . The whole family enjoys hot dogs . . . lb. — **29¢**

Round Steak
Or Roast Beef . . . Canada Choice, lb. — **69¢**

Rump Roast
Beef
First and Second Cuts . . . Canada Choice, lb. — **69¢**

Swift or North Star
Luncheon Meats
Chicken Loaf, Macaroni and Cheese, Pickle and Pimiento, Meat and Olive Loaf. 6-oz. pkg. — **2 for 49¢**

Cooked Ham 6-oz. pkg. — **56¢**

WAX PAPER Cut Rite Refills, 100-ft. roll — 2 for 49¢

PAPER TOWELS Scott—So many practical uses. Assorted colors — 2 rolls 49¢

DINTY MOORE BEEF STEW 8½-oz. tin — 27¢; 15-oz. tin — 39¢; 24-oz. tin — 53¢

GLEEM TOOTHPASTE 29c Special. Large Tube — 4 for $1.00

SAFEWAY
CANADA SAFEWAY LIMITED

. . . A selection as big as all outdoors . . . everything you'll need

and Safeway's your Best place to Shop!

Cragmont

Soft Drinks

Bubbling with pleasure and satisfaction—Popular flavors, 12-oz. mini can — **10 for $1**

Snow Star

Ice Cream

Rich and Creamy—Vanilla, Chocolate, Neapolitan — **3-pt. ctn. 49c**

Tender Crisp

Wafer Pickles

Sweet—12-oz. jar — **2 for 39c**

For Holiday and Camping Breakfasts

Pancake Flour — Aunt Jemima—Regular, Buckwheat or Buttermilk, 2½-lb. bag — **53c**

Pancake Syrup — Empress—Lip-smackin' good, 11-oz. bottle — **55c**

Libby's Relishes

Hot Dog or Hamburger, 12-oz. jar — **2 for 65c**

Cracker Jack

Candy-coated Popcorn—Prize in every pack — **3 for 25c**

Shop Ahead!
Closed Monday May 22 Victoria Day

Instant Coffee

Safeway — Rich, hearty, outdoor flavor, 6-oz. jar—You save 8c — **79c**

Apple Drink

Happy Henri — Serve chilled—48-oz. tin. You save 5c — **2 for 53c**

Large Eggs

Breakfast Gems — Vancouver Island, Farm Fresh daily. In cartons, Grade **A** — **2 doz. 89c**

Cheese Slices

Darifarm — Just the thing for cheeseburgers—8-oz. pkg.—You save 11c — **2 for 59c**

Sandwich Loaf — Skylark, thin slices, 16-oz. loaf. Reg. 2 for 37c. This Week **2 for 33c**

Rye Bread — Skylark, for tasty sandwiches, 16-oz. sliced loaf — **19c**

French Bread — Skylark, for garlic bread, 16-oz. loaf — **19c**

Vienna Loaf — Skylark, with sesame seed, 16-oz. sliced loaf — **21c**

White or Brown Bread — Polly Ann, 24-oz. sliced loaf — **2 for 43c**

Lucerne Bonus Quality

Fresh Milk — Homogenized, 38% B.F., ½-gal. — **47c**

Chocolate Drink — Nutritious and refreshing, quart — **25c**

Half & Half — (coffee cream), delicious on cereal, qt. ctn. — **55c**

Whipping Cream — Fresh, whips in a jiffy, ½-pint — **38c**

Cottage Cheese — Creamed, pasteurized, 16-oz. ctn. — **23c**

Lucerne Party Pride

Ice Milk

High in enjoyment, Vanilla or Triple Treat — **3-pt. ctn. 45c**

SAFEWAY

Sweet Eatin' Watermelon

Red Ripe — Juicy
Just the Way
You Like 'em

each 69c

No. 1

Bananas

A ready to eat dessert — **4 lbs. 59c**

Fresh Head Lettuce — California, each — **2 for 29c**

10,000 EASY PRACTICAL WAYS TO SAVE MONEY - TIME - WORK!

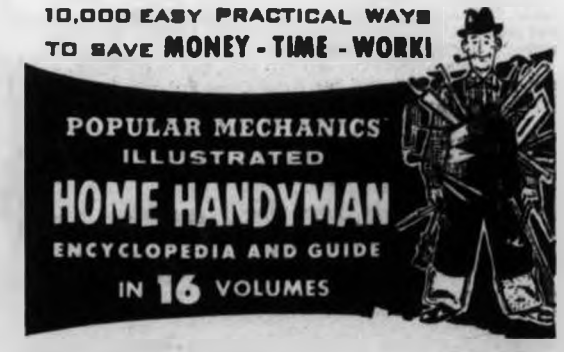

VOLUME XI — On Sale This Week — **99c**

BADMINTON SETS — For 2 players, each — **$1.39**

Prices Effective May 18, 19, 20
In Greater Victoria and Duncan District

Heinz

Tomato Ketchup — Heinz—Real tomato flavor, 11-oz. bottle — **2 for 49c**

Spaghetti — Heinz—in tomato sauce, 15-oz. tin — **2 for 35c**

French's

Prepared Mustard — 6-oz. jar — **14c**; 16-oz. jar — **23c**

Barbecue Sauce — 8-oz. bottle — **39c**

SAFEWAY
CANADA SAFEWAY LIMITED

Tigers Refuse to Fold Hold Five-Game Lead

Everyone is sure Detroit Tigers will fold, but no one can convince the Tigers. They just go right on winning, and yesterday they built their American League lead to a fat five games with more help from Washington Senators.

Finishing a fine three-game feast at the expense of Baltimore's troubled young pitching staff, Tigers whipped the Orioles 9-1, and combined with Washington's 8-7 victory over New York it gave them their biggest lead of the season.

AMERICAN LEAGUE	W.	L.	Pct.	GBL
Detroit	20	8	.714	
New York	16	12	.571	5
Minnesota	16	13	.552	5½
Cleveland	16	14	.533	6
Baltimore	15	14	.484	7½
Kansas City	12	13	.480	7½
Washington	15	17	.469	8
Chicago	13	16	.429	9
Boston	11	17	.393	10
Los Angeles	9	18	.333	11½

NATIONAL LEAGUE	W.	L.	Pct.	GBL
San Francisco	20	9	.690	
Pittsburgh	18	11	.621	3
Cincinnati	17	12	.586	4
Los Angeles	15	14	.517	6
Milwaukee	15	15	.500	6½
St. Louis	11	15	.423	7½
Chicago	10	19	.345	10
Philadelphia	6	21	.222	12

In three games at Baltimore, Tigers got 42 hits and scored 29 runs while knocking the Birds to fifth place. They got 15 hits last night including a triple and a double for three runs batted in by Al Kaline, back after resting an injured leg for three games. Rocky Colavito continued his hitting streak with two singles and a double.

Unbeaten righthander Phil Regan, now 4-0, allowed just four hits, one a fourth-inning homer by Brooks Robinson that extended his hitting streak to 16 games. Regan walked one and struck out two while handing Baltimore its fifth straight setback.

HOLDS RALLY

A two-run double by ex-Yankee Dale Long in the seventh inning gave Washington an 8-1 lead over the Yankees, just enough to hold off a closing rally and beat New York for the second straight day. Yankees scored five in the eighth off winner Pete Burnside, two on Roger Maris' fourth homer, and got one more in the ninth before pinch-hitter Jesse Gonder grounded out to end the threat.

Bill Monbouquette, who struck out 17 in his last start, tossed a fine six-hitter for Boston Red Sox yesterday, but it wasn't enough as Cleveland won, 1-0. He held the Indians hitless until the fifth, when Vic Power doubled and scored on a single by Willie Kirkland.

GAVE UP SIX

Bobby Locke, who gave up all six Boston hits before retiring with arm trouble in the eighth, got the victory.

San Francisco Giants won their fifth in a row in the National League, beating Chicago Cubs, 4-3, when Don Elston walked pinch-hitter Jim Marshall with bases loaded in the ninth inning to bring in the winning run.

LOADS BASES

Elston, who took over from Don Cardwell in the eighth, struck out Philipe Alou to start the ninth with his club ahead, 3-2. But then he hit Orlando Cepeda, gave up singles to Matty Alou and Ed Bailey to tie the score, and purposely walked Hobie Landrith to load the bases.

Pittsburgh Pirates came from behind twice to beat St. Louis Cardinals, 4-3, finally winning it on a fifth-inning double by Smokey Burgess.

Cincinnati got only three hits, but beat Philadelphia, 2-1 on a five-hitter by Bob Purkey.

Righthander Stan Williams walked a dozen men but allowed only four hits and won an 11-inning battle with Warren Spahn as Los Angeles Dodgers beat the Braves, 2-1. The game was broken up when relief pitcher Seth Morehead issued a walk with bases loaded.

AMERICAN LEAGUE

Cleveland 000 000 000—1 4 1
Boston 001 000 000—0 6 0
Locke, Latman (7) and Romano; Monbouquette and Pagliaroni.

Detroit 100 801 030—9 15 1
Baltimore 000 100 000—1 8 1
Regan and Brown; Fisher, Stock (8) and Triandos. Home run: Baltimore—B. Robinson (1st).

Washington 100 100 305—8 10 2
New York 010 000 061—7 14 1
Burnside, Kutyna (8), Gaffke (9) and Daley; Bunker, Coates (8), McDevitt (9), Arroyo (9) and Howard. Home runs: Washington—Klaus (3rd), Daley (1st); New York—Maris (19).

NATIONAL LEAGUE

Cincinnati 002 000 000—2 3 1
Philadelphia 000 100 000—1 5 1
Purkey and Schmidt; Baumann, Short (9) and Dalrymple. Home run: Philadelphia—Gemmill (3rd).

St. Louis 010 020 000—3 12 0
Pittsburgh 002 020 00x—4 7 0
Broglio and R. Smith; Sanchez (8), Sisler, Face (8) and Burgess.

Chicago 000 102 000—3 13 0
San Francisco 000 020 002—4 1 0
Cardwell, Elston (8) and Bertell; Jones, Osteen (9), Bolin (9), Miller (9) and Hanley. Home runs: Chicago—Williams (3rd); San Francisco—Bailey (3rd).

Milwaukee 000 001 000 00—1 4 0
Los Angeles 000 000 100 01—2 9 2
Spahn, Drabowsky (11), Morehead (11) and Lau; Williams and S. Sherry. Home run: Los Angeles—S. Sherry (2nd).

FAN FARE

By Walt Ditzen

Long Blast Evades Mickey's Glove

Even speedy Mickey Mantle couldn't overtake Dale Long's double to centre-field yesterday, although picture sequence shows the New York Yankee star came close. Long's hit scored two runs in the seventh inning that gave Washington Senators an 8-7 victory and dropped Yanks five games behind league-leading Detroit Tigers in the American League.—(AP Photofax.)

Vendors Make Hay Games Take All Day

NEW YORK (AP)—"Buy me more peanuts and crackerjack. I don't know if I'll ever get back."

Big league baseball fans have good reason to tamper with the lyrics of "Take Me Out to the Ball Game," what with the two-hour game now the exception rather than the rule.

Spectators nowadays are more likely to have to wait three hours for the final out.

Of the 240 games that have gone nine innings or longer this season, 45 took three hours or more to complete. Three extra-inning contests have gone past the four-hour mark. Only seven were completed in less than two hours.

VIEWS of SPORT

By Red Smith

Doc Greene admired Tom O'Reilly but hadn't met him and wanted to. "It's easy," he was told. "Next time you're at the races ask somebody to point him out, and just introduce yourself." So Doc did.

"Tom O'Reilly?" he asked.

"Yes."

"I'm Doc Greene of Detroit."

O'Reilly glared.

"Name-dropper!" he said.

The man-in-motion for the "Detroit News" could have introduced himself just as truthfully as Doc Greene of Chicago or Acapulco or Indianapolis or Elba or Louisville or Sebring, Fla., for he is in and out of those points and a hundred others as often as he touches home base. Or he could have dropped the name as Edgar C. Greene, but he wouldn't have, because up to now that has been one of the best kept secrets on the sports beat.

The secret is out now only because Doc has, with squirming reluctance, permitted his square name to appear just once, almost surreptitiously, on the dust-jacket flap of "Dies a Crap Shooter," which is a fancy-dress compendium of some of his columns from the "News." The book is out, too (Marilyn Co., Detroit, $3.95), and the advice here is: buy it; enjoy it.

He Gathered Them Himself

In comment like this on a book like this it is customary to swipe one of the stories for re-telling and then say: "This is a 'must' for every sports fan's library." Not this time. The stories are all Doc Greene's. He gathered them himself in his aimless, unhurried meanderings, he wrote them in his own special style, and they're strictly his property.

Moreover, this may not be a must for every sports fan's library. Lots of sports fans don't have libraries and lots of these pieces aren't strictly sports pieces, like the title story, for example. If there is one special class that this book ought to attract it is the class that simply enjoys reading, typographical errors and all.

The dust-jacket reports that Doc's column began appearing in May 1957. The impression is that Doc himself was first encountered in the pressbox somewhat earlier, but whenever it was he just popped up.

For years and years, everybody on the sports beat had been friends with Sam Greene, of Detroit, though a lot of us weren't aware that he had a son. Then suddenly here was Doc, leisurely and self-possessed and laughing, the dark suit perfectly pressed, the pinned-down collar immaculate, the cufflinks gleaming.

This Isn't Saying Much

He is the most elegantly groomed sports writer in the business. That isn't saying much, to be sure, yet there have been a few other sartorial stickouts in this shabby company. Some years ago when the mob was gathered in South Bend for an Army-Notre Dame football week, Jimmy Cannon managed Beau Brumby, then of New York, in a classy-dresser competition with Bill Fox of Indianapolis. Bill left Beau for the ragpickers without even taking his beat fawn slacks and suede shoes out of the bar, causing Cannon to holler foul on the ground that Bill, driving over from Indianapolis, had his home haberdashery going for him whereas Brumby had only his travelling wardrobe.

Anyhow, that was before Doc Greene came around. Snappy dressers though Bill and Beau may be, Doc would make them look as though they had stood at the plate and had somebody pitch clothes on 'em—and not a control pitcher, either; a pitcher like Ryne Duren.

Hard to say where Doc was that year. Still in the Pacific, maybe, in hospital, with his Navy Cross and two Purple Hearts, probably the best-dressed marine in a nightshirt.

Before that he had wanted to be a matador. He had lammed out of Duke University and had tried his hand at a number of things south of the border, including a hitch as novice bullfighter, under Sidney Franklin's instruction.

Balloons for the House

That was before the Second World War. Afterward he ran a couple of harness tracks between newspaper jobs, and then all of a sudden here he was wherever there was action on the sports beat. It isn't always the expected places where he turns up, like the world series or Kentucky Derby, though the job naturally takes him there.

After he had won the heavyweight championship from Floyd Patterson, Ingemar Johansson was fishing in Swedish Lapland, far above the Arctic Circle. A sports car pulled up beside the stream and a young fellow got out, every hair in place. "Hello, Ingo," he said. "Doc Greene."

Or you might be dining with a crowd at an outdoors restaurant in Rome on the Vatican side of the Tiber where an old pappy guy would be hawking balloons. Next thing you knew, everybody at the table would have a balloon on a string, and you'd look around and find Doc Greene buying balloons for the house. A class guy. He thinks whisky tastes better when you pay for it.

Victoria Balks at Transfer

'Nice Guys' No Longer

By JIM TAYLOR

They say nice guys finish last, so Victoria's senior lacrosse club is going to stop being soft hearted about player transfers and start cracking down.

That was the word last night after Bob McKee, apparently safe in the fold for another season, started working out with Nanaimo.

It's strictly a matter of employment for McKee, who would prefer to play for Victoria but feels the job offered him in Nanaimo is better than the one the club got for him here. He may yet return, but only if Victoria can brighten up his employment picture.

ENOUGH IS ENOUGH

But one thing is certain. Whether he stays or not, he will not play for anyone but Victoria this year. The team was softhearted enough to let Stew Smith transfer to Vancouver and release Paul Parnell to New Westminster, but enough is enough.

By releasing McKee to Nanaimo, Victoria would be strengthening the one team in the Inter-City Lacrosse League they might have a chance of beating out for third place. So he plays here, or sits out a year.

* * *

BOB McKEE
. . . stays here

The stand-firm policy on transfers may bear other fruit. Tom English, who tried unsuccessfully to switch to Vancouver, changed his mind, then changed it again when he couldn't come to terms, may be back in a Victoria uniform Wednesday for the game against New Westminster. He, too, either plays here or sits it out, and to a fellow who misses the game that makes the decision inevitable.

With another defenceman badly needed, Tommy Druce may be lured out of retirement this week. However Al Gill, the man the club wants most of all, said last night he is still too busy finishing a course to consider a comeback.

PRACTICE CALLED

Coach Arnie Ferguson has called a practice for tonight. With Memorial Arena occupied by the fair and Stevenson Park in use by a senior "B" team, the workout will be held at Bullen Park at 6.45.

High scorers in the ICLL follow:

	G	A	Pts.
C. Sepka, NW	9	17	26
Barbour, Van	11	7	18
Eastman, Van	12	4	16
Ashbee, Nan	12	4	17
Jobb, NW	12	5	17
Stewart, NW	12	5	17
Gimple, Van	11	4	17
Gates, N.W.	7	6	14
Schmidt, Van	7	6	13
D. Morrell, Nan	4	7	11
Davies, Vic	6	5	11
D. Sepka, NW	4	5	9
Duncan, Nan	3	6	9
Smith, Van	3	6	9
Jay, Vic	4	5	9
T. Collett, Vic	4	5	9
Wilkes, NW	4	5	9
Chisholm, Van	4	5	9

Minor Baseball

LITTLE LEAGUE

ESQUIMALT

Lions 210 14—17 10 1
Chiefs 000 00—1 7 3
Eric Grimsman and Ron Patrick; Stephen Cliff, Ricky Jenkinson (3), David Marbinson (3), Pat Zackarias (3), David Carpenter (5) and David Carpender, David Marbinson (3).

JUNIOR BAY

Vic Sports 134 012—11 7 2
Chiefs 000 24—6 8 4
Jack Lynbarger, Dave Simpson (4) and Gerald Allman; Gerald Harvey and Norm Carlow, Chris James (3).

AMERICAN

Automotives 100 261—11 8 0
Tigers 100 002—3 7 3
Brian Paul and Dave McDonald; Jack Mitchell, Paul Zalinski (3) and Barry Lewis. Home run: Automotives—Brian Lewis.

COURTESY HEAD

Nana Kings 004 101 1—6 10 0
DRC's 400 002 0—5 9 0
Mark Perkins, Mike Reid (4) and Bob Palmer; Craig Lawrence, Bob Merrick (4) and Allan Lamb.

OAK BAY

McQuades 002 002—4 3 0
Prolards 120 000—3 7 1
Dan Barrows and Ted Gillespie; Ian MacKay and Steve Clark.

CATHEDRAL BAY

Rotary 104 302—10 7 0
Kiwanis 000 101—2 7 3
Martin Brown and David Zabel; Andy Walton, Darrel Yourtchuk (3), Bob Grimm (4) and Kevin McLean.

OAK BAY

VICTORIA
I.C. One 320 000 1—8 5 1
UCT 004 301 0—8 6 4
Tom Lancaster, Alan Irving (4) and John McQuillan; Bill James, Bob McCune (3), Peter Merrill (3) and Nick Orton. Home run: UCT—Peter Arnold.

EVENING OPTIMIST

BCIT 000 001 2—13 10 3
Lockers 540 100 0—10 6 3
Keith Kelman, Larry Jones (3) and Fred Jarvis; Alex Rose, John Ferreira (3) and Tim Ormiston.

COUNTRY MARK

Young Liberals 002 000 0—2 6 2
Rotarians 202 010 x—5 9 2
Harold Williams, Ray Williams (3) and Fred Lundquist; Dave Pollock and Warren Lewis.

PONY

LAVENDER

Builders 202 120 0—8 10 2
Loggers 021 010 0—4 4 1
John Russell, Danny Evans (3) and Murray Smith; Gordon Roberts, John Kumondes (3) and Paul Morrison.

Double Camera Might Help To Cover Preakness for TV

BALTIMORE (AP) — The television director for the Preakness Saturday might consider using the split screen technique to be sure that Carry Back will be seen before the $150,000-plus race is all over.

The double camera trick was used in the 1959 Kentucky Derby. One was trained on the famous trailer, Silky Sullivan, and the other on the head of the parade with both shots piped on the screen.

It would have come in handy for viewers of this year's derby May 6. For the first mile, Carry Back was out of the picture. In the final quarter of a mile, he made up 11 lengths to win and up until then the TV watchers had to depend on the voice description for an idea where Carry Back was.

The Preakness, to be telecast and broadcast by network (CBS 2.30 p.m. PST), shapes up today as ideal for two cameras. Half of the eight probable starters are characterized as slow starters and the other four as early fireballs — and the TV picture might well be split to give the appearance of two races being run simultaneously.

Figured to be in the second light along with Carry Back, shaping up at the most as a 8-5 favorite, are Mrs. Ethel Jacobs' Dr. Miller, Crimson King Farm's Crimson Fury and Ben Wiener's Orleans Doge.

Up forward should be L. P. Sasso's Globemaster, Ogden Phipps' Hitting Away, F. W. Hooper's Crozier and Jacob Sher's Sherluck.

However, trainer Jack Price doesn't plan for Carry Back to be as far back in the Preakness as he was in the derby.

For one thing, he is well aware that the Preakness is a sixteenth of a mile shorter than the mile and a quarter derby.

Old Age And Drink His Handicap

LONDON (AP)—Nubar Gulbenkian, one of Britain's eccentric millionaires, entered a sports shop today to buy golf balls.

"They must bear my initials, N.G.," said the bearded 65-year-old man-about-town. "You see I lose so many of them."

Making polite conversation, a clerk asked:

"What is your handicap, sir?"

"Old age and drink," Gulbenkian replied.

USE THE PALMER METHOD

Arnold Palmer
GET YOUR PALMER WOODS AND IRONS at
HUMBER'S

Art Chapman Heads South For Long Beach Sports Job

VANCOUVER (CP) — Art post with a California paint Chapman resigned Tuesday as firm.

Chapman leaves the Western assistant general-manager and Hockey League club to become coach of the Vancouver general-manager of the ice Canucks to take an executive sports division of the Dunn-Edwards Paint Corporation.

President of the firm, Art Edwards, holds a long-term lease on the $6,000,000 Coliseum under construction at Long Beach, Calif.

Edwards will apply for a WHL franchise for Long Beach at a league meeting in Calgary June 8. The Coliseum is scheduled to open in mid 1962.

Chapman's resignation ends one of the most successful coach-stints in WHL history.

Since he joined the Canucks in 1952, the team topped the league three times and won the play-off trophy in 1958 and 1960.

* * *

RECORD DRIVE

DUNEDIN, Fla. (UPI) — The record for the PGA championship driving contest is 329 yards.

Harold Williams of Tuscaloosa, Ala., set it at Louisville, Ky., in 1952. Ed Oliver, Fred Bolton and Cary Middlecoff all topped 324 yards in the same contest.

Mounties Shut Out Tacoma Giants, 4-0

	W.	L.	Pct.	GBL
Seattle	21	8	.724	
Vancouver	17	9	.654	2½
Portland	15	11	.577	4½
Spokane	13	13	.500	6½
Tacoma	13	13	.500	6½
Hawaii	13	17	.433	8½
San Diego	12	17	.414	9
Salt Lake	10	18	.357	10½

Vancouver Mounties opened a series at Tacoma with a 4-0 shutout victory over the Giants last night, but still couldn't gain any ground on the first place Seattle Rainiers in the Pacific Coast Baseball League.

While rookie Denver Lemaster and veteran Phil Paine were holding the Giants to six hits, Rainiers were pounding Salt Lake City Bees, 11-3, to preserve their two and one half game edge.

Lemaster, 22-year-old left-hander up from the Texas League, got his first PCL victory, but needed help after he gave up a walk to start the seventh inning. Paine came in to retire the next nine men in order.

Denis Menke homered for the Mounties.

Vancouver 010 000 310—4 7 0
Tacoma 000 000 000—0 6 1
Lemaster, Paine (7) and Ancil; Rivas, Tsitouriadis (7), Inviault (7) and Grube. Home run: Vancouver—Menke.

Hawaii 000 013 001—4 11 1
Portland 000 000 000—0 6 1
Navarro, Stabenfeldt (8) and R. Williams; Fredrickson (7) and Kasko.

Salt Lake 000 000 030—3 11 1
Seattle 210 500 00x—11 16 0
Hamilton, Shipley (4), Brown (7), Schneider (8) and Grace; Sisco and Tillman. Home runs: Salt Lake—Cline; Seattle—Clinton.

San Diego 100 002 000—3 10 1
Spokane 201 000 002—5 12 1
Peters, Stricker (8), Barnes (8), Drapeau (8) and Retzer; Harvey and Priel.

Where to Fish or Hunt
SOLUNAR TABLES
by John Allen Knight

According to Solunar Tables calculated for this area, the best times for fishing and hunting for today and tomorrow will be as follows (times shown are Pacific Daylight Time):

TODAY

A.M.		P.M.	
Minor	Major	Minor	Major
9 13	3.08	3 03	3.38

TOMORROW

10 05	3.33	10 20	4.15

Major solunar periods, lasting 1½ to 2 hours, dark type.
Minor periods, shorter in duration, light type.

Port Alberni Stages Trap-Shooting Event

PORT ALBERNI — West coast trap shooting championship will be held at the Alberni Valley's new layout at Glenwood Park, 10th Avenue North here Sunday.

Events to be held are the Grand Alberni Handicap, from 17 to 27 yards, the west coast double target championships and the west coast clay target championship at 16 yards.

Four classes of shooters will be eligible for the 16-yard event, and three for the doubles.

A good turnout of shooters are expected from Victoria, Duncan, Nanaimo, Courtenay and Vancouver gun clubs.

Hall in Hurry For Ice Decision

VANCOUVER (CP)—Maybe the operators of San Francisco's Cow Palace are in no hurry but Coley Hall is.

The holder of the Western Hockey League's new San Francisco franchise said Wednesday he told Cow Palace officials that he is not going to wait until June 13 for a decision on whether ice is to be installed.

The WHL will enter San Francisco either this year or next, depending when ice is available at the Cow Palace.

The arena's board of directors Tuesday tabled a proposal of Hall's to install a $225,000 ice-making plant. It was not decided whether the issue would be taken up again at the next meeting scheduled for June 13.

Hall said he told San Francisco officials he would let them know in a couple of days if he will fly down there for another meeting. If he did go it would be early next week.

VANCOUVER
8 RACES DAILY
MON., WED., FRI. and SAT.

Read Your Daily Newspaper for Post Times and Entries

Bookies Surprised

British Betting Shops Enjoy Good Business

By JOHN FARROW

LONDON (AP) — The British, who bet a total of about $800,000,000 a year on the horses, dogs and soccer, have taken to betting shops like a Frenchman takes to a sidewalk cafe.

It's more than two weeks since the government decided that licensed bookies could open cash betting houses—places where bettors can step in, place a cash bet, and collect cash winnings as soon as the race is over.

Many big bookies decided against risking money in the new venture, relying on their already legalized credit betting by phone, letter or telegram.

Now they're beginning to wonder if they've made a mistake.

HAD DOUBTS

The Race Course Betting Control Board, which runs the tote (the equivalent of pari-mutuel betting) in England, thought it doubtful that betting shops would pull in much business. So the tote opened only two experimental cash betting shops.

"The two shops have got off to a good start and are doing rather better than anticipated," said an official of the tote.

The same sort of reports came from bookies all over the land. About 2,000 betting shops are doing business.

NO CREDIT

The bookies originally argued that the only place the shops would pay off would be in the poorer districts—places where people never had a credit account with a bookie.

Now they're wondering. There's a betting shop in the heart of the newspaper area just off Fleet Street in London.

It's only a small office accommodating about 50 people. But during racing hours it's invariably crowded.

VARIED CLIENTELE

Businessmen, newspapermen, clerks, and office workers are among the shop's clients.

The shop is situated over a little cafe in a street near London's Press Club. A clerk listens carefully to the betting odds broadcast from the course. Changes are marked on the board.

A bettor can see where the money is going—just as easily as if he were on the course. He can watch the changes in betting, then make his pick, write out his choice on a blank slip of paper, hand it over the counter and start studying form of the next race.

All the time a commentary comes from the course. The winner of a race is announced immediately. And soon afterward you can collect the winnings—if any.

TY COBB
. . . in hospital

Speaking Briefly

Sox Help Springhill Kids

Boston Red Sox have reached into Springhill, N.S. and helped provide minor baseball for 200 youngsters in the disaster-hit coal mining town.

Twin disasters in 1956 and 1958 took a total of 114 lives and ultimately closed the mines of Springhill. There is little money left for children's recreation after people buy bread and potatoes, explained Doug Bennett, 23, director of Springhill's minor baseball program.

But yesterday Bennett was walking on air. He had told his story while visiting an aunt and uncle in a Boston suburb, and collected a dozen baseballs and a few bats from a one-time Springhill friend. Then a Boston newspaper printed his story, and the Red Sox stepped in.

The Boston club gave him 120 new baseballs and 36 bats, and executive vice-president Richard O'Connell has asked Red Sox players to gather extra equipment for the children in Springhill.

★ ★ ★

TY COBB, baseball's famous "Georgia Peach," was reported in fair condition and resting comfortably in an Atlanta hospital yesterday after being admitted Monday for treatment of arthritis and diabetes. Cobb, who will be 75 in December, is expected to be hospitalized for a week or 10 days . . . autopsy has disclosed that boxer **Harry Campbell**, 23, a member of the 1960 United States Olympic Games team, died of a massive clot on the brain late Tuesday—24 hours after he had lost a decision to Sacramento lightweight **Al Medrano** . . . former middleweight and welterweight boxing champion **Carmen Basilio** has accepted a job as physical instructor at Lemoyne College, Syracuse . . . San Juan (Puerto Rico) Marlins of the International League will transfer to Charleston for the rest of the season because of financial difficulties.

★ ★ ★

ED SULLIVAN, B.C. Lions' star interior linebacker, has announced his retirement from the Western Football Conference team . . . Edmonton Eskimos have signed end **Ed Gray** and lineman Nat Dye for another season . . . in the Big Four, Ottawa Rough Riders have signed Wisconsin State quarterback **Don Fortkovich**, and Montreal Alouettes have landed tackle **Billy Ray Locklin** from Oakland Raiders of the American Football League and centre **Duke Davis** of Hillsdale College . . . **Floyd Curry**, coach of the defunct Montreal Royals of the Eastern Professional Hockey League for three seasons, has agreed to coach Quebec Aces of the American League . . . Vancouver Mounties of the Pacific Coast Baseball League have lost pitcher **Claude Raymond** to the parent Milwaukee Braves, but will get **Ron Piche** from the Braves in exchange . . . Spokane Indians, looking for hitting power, have traded shortstop **Joe Koppe** to Portland Beavers for outfielder **Duke Carmel** and bought outfielder **Bob Bowman** from Buffalo Bisons of the International League.

thirty-one
per cent of Canada's total agricultural production is exported, and 69 per cent is sold in the Canadian market.

locusts
congregate in swarms which may contain a billion insects and weigh 20,000 tons.

don't
forget, smokers, that Ogden's Cigarette Tobacco has re-designed its package.

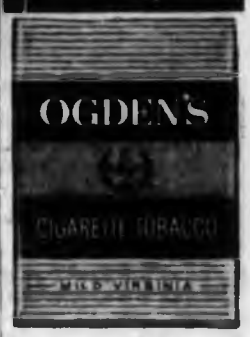

Newspaper Advertising Stimulates Buying

THE PALMER METHOD by Arnold Palmer

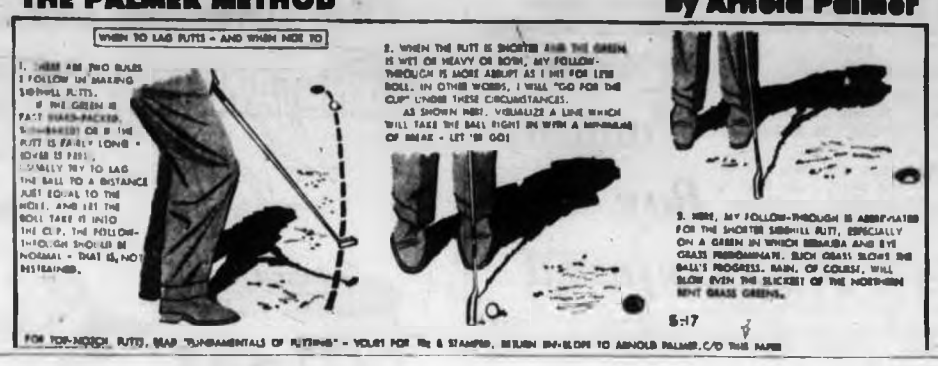

Sets Six of 10 Records

House IV Top Oak Bay Track Team

House IV athletes set six of the 10 new records and won the House Cup aggregate point championship yesterday in the annual Oak Bay High School inter-house track and field competition.

Although none of the individual aggregate championships went to the House IV team, it piled up a total of 155 points. House III was second with 135½, House II third with 130½, and House I with 60½.

Tom Smith of House III won the senior boys' aggregate, Don Panton of House II the junior title. In the girls' events, Sharon MacKay of House III was senior champion and Tricia Holland of House II junior winner.

Ron Gunter of House IV won the senior mile in record time of 4.40, and took the open two-mile with another record, 10.23.1. John Edwards, another House IV athlete, won the junior 440 with a record of 54.9 seconds and the junior mile in 5.4.6, another record.

Complete results:

JUNIOR GIRLS

60-yard—1, Tricia Holland (II); 2, Dianne McNaught (III); 3, Margaret Brown (I). Time: 7.9 sec.

100-yard—1, Tricia Holland (II); 2, Dianne McNaught (III); 3, Margaret Brown (I). Time: 13 sec.

Relay—1, House III; 2, House IV; 3, House I. Time: 57.2 sec.

Broad jump—1, Van Schaik (IV); 2, D. Field (III); 3, McNaught (III). Distance: 13' 7½".

High jump—1, Susan Field (III); 2, Dianne McNaught (III); 3, J. Bowering (IV). Height: 4' 6½".

SENIOR GIRLS

60-yard—1, Wendy Williams (IV); 2, Judy Number (I); 3, Dianne Godfrey (IV). Time: 7.5 sec.

100-yard—1, Wendy Williams (IV); 2, Beth Guthrie (III); 3, Sharon MacKay (III). Time: 12.3 sec.

Relay—1, House IV; 2, House II; 3, House III. Time: 57.2 sec. (record).

Broad jump — 1, Wendy Williams (IV); 2, Judy Number (I); 3, Kersey (III). Distance: 13' 8".

High jump—1, Sharon MacKay (III); 2, B. Smythe (II); 3, Dianne Godfrey (IV). Height: 4' 10".

OPEN

Shot put—1, Tricia Holland (II); 2, C. Wiper (III); 3, Nan Dufour (II). Distance: 28' 10½" (record).

Discus—1, Sharon MacKay (III); 2, Nan Dufour (II); 3, C. Wiper (III). Distance: 87' 2" (record).

220-yard—1, Sharon MacKay (III); 2, Bishop (II); 3, Falkner (II). Time: 30.6 sec.

JUNIOR BOYS

100-yard—1, Rick Nuggas (III); 2, B. McLaren (IV); 3, Yuen (II). Time: 11.2 sec.

220-yard—1, B. McLaren (IV); 2, Rick Nuggens (III); 3, McCormack (I). Time: 34.9 sec.

440-yard—1, T. McCulloch (IV); 2, G. Reibe (II); 3, F. Holmes (I). Time: 54.6 sec.

880-yard—1, Panton (II); 2, Pinter (III); 3, Rutledge (III). Time: 2:16.4.

Relay—1, House IV; 2, House III; 3, House II. Time: 1:49.6.

Mile—1, John Edwards (IV); 2, M. Martin (III); 3, John Errington (IV). Time: 5:4.6 (record).

Broad jump—1, Panton (II); 2, Yuen (II); 3, Rosirun (III). Distance: 19' 7".

High jump—1, R. McLaren (IV); 2, R. Pedigrew (II); 3, D. Pedes (III). Height: 5' 3".

SENIOR BOYS

100-yard—1, Tom Smith (III); 2, D. Marshall (II); 3, Bruce Graham (IV). Time: 10.5 sec.

220-yard—1, D. Marshall (II); 2, Tom Smith (III); 3, R. Cowin (III). Time: 24.1 sec.

440-yard—1, T. McCulloch (IV); 2, G. Reibe (II); 3, F. Holmes (I). Time: 54.8 sec.

880-yard—1, Barry Mackay (II); 2, Henry (IV); 3, Morgan (II). Time: 2:07.2 (record).

Mile—1, Ron Gunter (IV); 2, C. Morgan (II); 3, C. Nay (I). Time: 4.40.

Relay—1, House IV; 2, House II and House III (tie). Time: 1:43.0 (record).

Broad jump—1, Tom Smith (III); 2, D. Marshall (II); 3, Bruce Graham (IV). Distance: 19' 11½".

High jump—1, M. Johnston (II); 2, T. Roseman (IV); 3, W. Hornby (III). Height: 5' 10½".

OPEN

Discus—1, Miller (III); 2, Richardson (II); 3, Ridgeway (I). Distance: 117' 9".

Hop, step, jump—1, Tom Smith (III); 2, D. Panton (II); 3, G. Harvey (III). Distance: 40' 6½".

Shot put—1, G. Archer (II); 2, K. Smith (IV); 3, J. Todd (I). Distance: 38' 9½".

Pole vault—1, John Camp (II); 2, K. Davis (IV); 3, B. Ball (III). Height: 9' 10" (record).

Two-mile—1, Ron Gunter (IV); 2, Henry (IV); 3, Barry Mackay (II). Time: 10:23.1 (record).

Betting Total Climbs At Exhibition Park

VANCOUVER (CP) — Combination of sunshine and a fast track at the Exhibition Park Wednesday brought in the best betting total so far—$127,000.

The track, although a little deep was rated fast for the first time this year.

The feature sixth race, a $1,000 allowance for four-year-olds and up over six furlongs, was won by Maxinkuckee, a four-year-old brown colt claimed at Santa Anita for $8,000 by Jack Diamond and sold to Puritan Stable.

With jockey Cesino Dominguez up, Maxinkuchee turned in the fastest time of the meeting—1:13.2.

First Race—$800 claiming, two-year-olds, 3½ furlongs.
Saadi Rani (Dominguez) $6.00 $4.20 $2.80
Pif Easy (Martinez) 6.70 3.80
Kewlea (Cormier) 6.80
Also ran—Nobody's Fool, Dark Red, Moolah Molly, Kilocycles, Ballyneen and Pops Fortune. Time: :41 3-5.
Quinella paid $13.30.

Second Race—$800 claiming, three-year-olds and up bred in Canada, six furlongs.
Tenada Miss (Bailey) $18.60 $10.70 $7.10
Prince Pops (Arnold) 8.40 4.70
Final Debt (Richardson) 3.20
Also ran—Alias Kapel, Cannan Lade, Flag, Golden Bars, Planned, Good Stick and Uncle Hanneville. Time: 1:14.3.

Third Race—$800 claiming, three-year-olds, six furlongs.
Silent Flight (Velasquez) $10.80 $6.00 $3.10
Master Grey (Dale) 4.00 2.70
Blue Bird (Broomfield) 3.50
Also ran—Bounding By, Brookside Girl, Emon, Wild Dons, Westwold, Merlee M. Time: 1:16.

Fourth Race—$800 claiming, four-year-olds and up, six furlongs.
Petite Magier (Cormier) $10.20 $4.40 $3.00
Caravan (Dominguez) 8.60 3.40
On Schedule (Broomfield) 3.80
Also ran—Rose P., Lady Vern, Why Not, Lime Victory, Armed Leaf, Foxy. Price Time: 1:16 4-5.

Fifth Race—$800 starting, four-year-olds, six furlongs in Advance (Broomfield) $4.20 $4.20 $3.00
Jay M Jay (Sherman) 6.70 4.70
Heiner Simon (Hyer) 5.20
Also ran—Blue Alps, Escalanpa, Grey Cup, Rossburn, Val Read, Pile Priden. Time: 1:14.

Sixth Race—$800 starting, for four-year-olds, six furlongs.
Whitly B (Miller) $16.00 $6.80 $5.20
Forget (Sherman) 8.60 5.10
Two Jacks (Richardson) 6.10
Also ran — Leavenworth, Salach Dorch, R J Lad, Bar Toe, Our Butch. Time: 1:14.

Seventh Race — Allowance, $1,100, four-year-olds and up, six furlongs.
Maxinkuchee (Dominguez) $8.60 $4.00 $2.80
Make Mike (Prey) 3.70 3.10
Hymn (Miller) 7.30
Also ran—Pat Hurry, Winmar, Bi-nash Grace, No Devil, Totem Rush, Dr-Min. Time: 1:13 3-5.

Eighth Race—$800 claiming, four-year-olds, six furlongs.
Float Bill (Dominguez) $30.30 $15.60 $6.30
Cambie King (Richardson) 3.20 2.40
Pay Star (D'Agostino) 6.30
Also ran—Devonal, Summer Star, Hookhanger, Players Call, Chalaway, Amsterdam, Bonspell. Time: 1:14 3-5.
Quinella paid $62.70.

Junior Hockey In Okanagan

KELOWNA (CP) — An Okanagan Valley Junior A Hockey League with teams from Kamloops, Vernon, Kelowna and Penticton, will make its appearance on the sports scene next season.

The action was approved at a recent meeting in Vernon when each of the four cities polled declared they would enter a club.

Aussie Batsmen Rattle Hundred Before Lunch

CAMBRIDGE, England (Reuters) — A 100 before lunch, centuries by each of the first four batsmen, and a total of 449 runs at the rate of 90 an hour—that was the sparkling cricket provided by the Australian tourists on the first day of their match against Cambridge University Wednesday.

The Cambridge bowlers toiled under a great handicap on a wicket made for batsmen, and their reward was only three wickets before the Australians declared to give Cambridge 70 minutes' batting Wednesday night. In that time, Cambridge lost three wickets on scoring 49.

The Australian centurymakers were openers Colin McDonald and Bill Lawry, Brian Booth and Ken MacKay.

McDonald led the run-spree with the first 100 to be scored before lunch by an Australian since Arthur Morris achieved the rare feat against Gloucestershire at Bristol in 1948.

Close of play scores:

Glamorgan 245, Oxford University 68 for no wicket.
Essex 205, Middlesex 70 for no wicket.
Yorkshire 231, vs. Nottinghamshire.
Somerset 231, Derbyshire 10 for 1.
Ireland 88 and 7 for 1, Leicestershire 231 for 7.
Sussex 208, Warwickshire 15 for 1.
Worcestershire 139, Lancashire 30 for 1.
Northamptonshire 205, Gloucestershire [illegible] for 1.

Seniors Round Friday

Twelfth annual spring meeting for the Vancouver Island Seniors Golf Association will be held Friday at the Uplands Golf Club.

First foursome gets off the tee at 12.30 p.m. and the round will be followed by dinner in the clubhouse.

The draw:

12.20—Harold Francis (U), Nelson (RC), C. H. Smith (U), Lockhart (PG).
12.30—Spurling (N), V. Kimmels (U), Davis (U), Clinton (Sa).
12.40—McCorey (RC), Betts (U), Ferguson (U), G. Jensen (B).
12.50—Pike (RC), Margison (U), R. J. Williams (U), H. Thorne (PG).
1.00—Cullen (V), Sturdy (V), Chesser (RC), Lund (Ga).
1.10—John Brown (V), Kennedy (RC), Marson (PG), Hastings (Mil).
1.20—Quinney (U), Cullaton (U), Marlow (U), Hill (U).
1.30—Kane (U), Mackenzie (U), R. McPhee (G), Milne (Ker).
1.40—Rees (U), Alexander (V), T. Whittemore (U), Ira McNaughton (PG).
1.50—Dick Davies (RC), E. H. Williams (U), Hastings (G), Grasser (PG).
2.00—Pratt (U), Montague (U), Harper (CH), Thos. R. Brown (PG).
2.10—Foubrooke (V), J. Robertson (U), LeBreas (U), Wilkinson (PG).
2.20—Redgath (U), Austin (U), Olson (U), Revell (PG).
2.30—Heathfield (U), F. W. Francis (U), Porter (PG), K. McGee (PG).
2.40—Sinclair (U), Trevitt (U), Walton (CV), Mayhew (U).

Florence Beats Glasgow Rangers

GLASGOW, Scotland (AP) —Fiorentina of Italy defeated Glasgow Rangers 2-0 in a rough game Wednesday night and took the first step toward winning the European Cup winners' cup.

The final will be decided on aggregate goals after a return match in Florence May 27.

RYE, N.Y. (UPI) — Three Turnesa brothers lost in the finals of the PGA championship. Joe bowed to Walter Hagen in 1927, Jim to Sam Snead in 1942 and Mike to Ben Hogan in 1948. Jim broke the family's losing streak by beating Chick Harbert in the 1952 final.

Major League Pace-Setters

(Includes Tuesday Games)

AMERICAN LEAGUE

	AB	R	H	Pct.
Kilebrew, Minn.	79	18	31	.392
Brandt, Baltimore	88	16	34	.386
Sullivan, K. City	67	11	24	.358
Temple, Cleveland	113	18	39	.345
Boros, Detroit	100	18	37	.343

Runs—Colavito, Detroit, 18.
Runs batted in—Gentile, Baltimore, 37.
Hits—B. Robinson, Baltimore, 48.
Doubles—B. Robinson, Baltimore and Francona, Cleveland, 10.
Triples—Wood, Detroit, 4.
Home runs—Gentile, 11.
Stolen bases—Versalles, Minnesota, 10.
Pitching—Mossi, Detroit, 4-0, 1.000.
Strikeouts—Ramos and Pascual, Minnesota, 41.

NATIONAL LEAGUE

	AB	R	H	Pct.
Mathews, Milwaukee	102	19	39	.382
Moon, Los Angeles	108	24	39	.361
Clemente, Pitts.	108	15	38	.352
Davenport, San Francisco	88	14	27	.307
Cunningham, St. Louis	97	16	29	.299

Runs—Mays, San Francisco, 20.
Runs batted in—Cepeda, San Francisco, 23.
Hits—Mathews and Clemente, 39.
Doubles—Coleman, Cincinnati, 9.
Triples—Wills, Los Angeles and Virdon, Pittsburgh, 4.
Home runs—Moon, 10.
Stolen bases—Pinson and Robinson, Cincinnati, 7.
Pitching—Duffalo, San Francisco, 3-0, 1.000.
Strikeouts—Drysdale, Los Angeles, 51.

New Name For Thrifty

SEATTLE (AP)—The speedboat Miss Thriftway, defender of the U.S. point championship in unlimited hydroplane racing, will be renamed Miss Century 21.

Owner Willard Rhodes said Wednesday he was making a temporary change in the boat's title to help promote Century 21, the world's fair scheduled in Seattle for 1962.

SEATTLE (AP) — Seattle Totems of the Western Hockey League Wednesday signed Gerry Zanussi, 18-year-old goalie from the junior Trail Smoke Eaters.

He will compete with the veteran Bev Bentley for the Totems regular netminding chores next season.

GOODYEAR TIRES
as low as
$1.00 and $1.00
DOWN A WEEK
NO TRADE-IN NEEDED
VICTORIA
LOTS OF PARKING SPACE
LTD.
EV 2-6184
Government at Herald

TAW
Support Your Local
TOURIST APPRECIATION WEEK
Wear a TAW Button available from Chamber of Commerce members or at the TAW Booth in the Jay-Cees Fair.
YOU May Be a Lucky Winner
Purchase of a TAW Button qualifies you for the draw on May 29, and a chance to win the
GRAND PRIZE
A return trip for two to ANY POINT IN CANADA served by TCA.
6 OTHER PRIZES — TRANSISTOR RADIOS
SEE VICTORIA FROM THE AIR
Flight draws will be made at the TAW Booth at the Industrial Exhibition (Jay-Cees Fair) for an air cruise of the Victoria area by TCA Viscount, Sunday May 21st.

sets the pace in pleasure

FUN FOR EVERYONE
BALL
"PITCH-BACKS"
$7.50 to $15.50
"Charge Accounts Invited"
Hocking & Forbes
Sporting Goods Ltd.
770 Yates St. EV 2-2343

— SAVINGS —
✓ For You
AS WE REDUCE STOCK
✓ All Major Labels
✓ Classic, Popular and Jazz
✓ Stereo and Monaural
✓ Regular Stock
✓ Daily In-Store Specials
P.S.
WE SAVE TOO
✓ NO CHARGES
✓ NO LAYAWAYS
B.C. Sound Record Shop Ltd.
623 Yates Street EV 3-7822

Great Fun For All the Family
2 p.m. to MIDNIGHT
All This Week

J. C. Fair Reminds You:
Victoria Exhibition
★ Victoria's greatest Week of fun and frolic . . . NEW big MIDWAY, new OUTDOOR SHOW . . . new fun and exhibits for all!
THURS. - FRI. - SAT.
Enjoy Entertainment by
The "CHARMERS"
Female Vocal Group from Hollywood
And Many Other Thrilling Acts
Weekly Pass $1.25
ARENA and CURLING RINK

For That Well-Groomed Look, Wear a Shirt Expertly Laundered by the
VICTORIA LAUNDRY
"In by 11 — Out by 5"
731 FISGARD ST.
Opposite "The Bay"

silver-plated mug with leather sheath and handle

CARLING'S
sets the pace in pleasure with full-bodied flavour.
for free home delivery phone . . .
EV 2-6832 or EV 4-4179
THE CARLING'S BREWERIES (B.C.) LIMITED
RED CAP Ale
This advertisement is not published or displayed by the Liquor Control Board or by the Government of British Columbia.

First Paraders Will Finish Before Last Start Big Trek

Admiring eggs produced on the farm at 783 Claremont of Jack Armstrong, right, are federal Agriculture Minister Alvin Hamilton, centre, and George Chatterton, Progressive Conservative candidate in the Esquimalt-Saanich byelection. — (William A. Boucher photo.)

This year's big Victoria Day parade will be so long that the leading units will have completed the 2½-mile route before the last entries have started the long trek.

Officials estimate the giant parade—one of the largest in the city's history—will take better than two hours to pass any given point.

BIGGEST YET

It will feature the biggest military section yet, 30 bands, 100 horsemen and a total of 175 entries.

The military section will be led by the band from Pacific Naval Command. The Princess Patricia's Battalion Corps of Drums the naval reserve unit from HMCS Malahat, army militia units, and an honor guard and the band of 19 Wing, RCAF Active Reserve, Vancouver, are included in a long list of military entries.

TRAIL RIDERS

One of the largest contingents of horsemen again will be from the Colwood Trail Riders, who will parade complete with chuckwagons and outriders.

Other mounted entries are from the Victoria Western Horsemen's Club, which features a four-horse team of Palominos drawing an authentic 1865 stage coach; the Van Isle Pony Club, consisting of youngsters on Shetlands, and the Bar S Horse Club.

PNE FLOAT

The Pacific National Exhibition has entered a spectacular, 40-foot float that sets the theme for this year's PNE. The float is decked with a gilded galleon riding on a glittering sea, from which mechanical purposes leap and frolic.

The float has already made its debut south of the border.

Police have warned that barriers on downtown streets along the parade route will go up at 9.30 a.m. and parade officials are asking pedestrians to stay on the sidewalks to avoid injury.

SMALL HOLDINGS

Of the 12,850-square-mile area of The Netherlands, 90 per cent is in holdings of less than 50 acres.

Chatterton Points to Problem In Farm Visits with Hamilton

Federal Agriculture Minister Alvin Hamilton visited two Saanich Peninsula farms yesterday morning before returning to Ottawa.

He was escorted by Reeve George Chatterton, Progressive Conservative candidate in the May 29 Esquimalt-Saanich byelection.

To point up the need for amendments to the Farm Credit Act, Reeve Chatterton included a visit to Jack Armstrong's Saanich egg farm, 783 Claremont, the largest on Vancouver Island.

Egg farms are among the categories excluded from obtaining federal loans under the act. Turkey farmers and greenhouse operators are also excluded.

Mr. Hamilton and Reeve Chatterton also visited the farm of Herbert Bickford, president of Saanich Fruitgrowers' Association, at 7878 East Saanich Road.

Mr. Hamilton said Reeve Chatterton has pressed for amendments to the act since it was first brought down two years ago, aimed at including the three categories which are not covered.

Pipeline Goes Up In Deafening Blast

NORTH BAY, Ont. (CP)—A 150-foot section of the Alberta-Eastern Canada natural gas pipeline exploded near here yesterday, shooting rocks over nearby homes and shooting flames 500 feet in the air.

Four people were slightly injured as the 30-inch main line detonated deafeningly.

The explosion set off dozens of bush fires over a wide area. The flames were brought under control in 90 minutes.

Club Helps Parade Watchers

Victoria North Kiwanis Club will open the T. Eaton Co. and Hudson's Bay Co. parking lots Monday for the convenience of parade-watchers looking for parking space.

Proceeds from the 25-cent admission charge will go toward Kiwanis charities.

Car Mishaps

Woman, Boy Injured

Two persons were injured in accidents involving cars in Victoria yesterday—a small boy suffering a broken leg and a woman escaping with bruised knees.

Joseph Loblaw, 4, son of Mr. and Mrs. J. C. Loblaw, 735 Queens, was injured when he apparently ran from the boulevard near his home into the path of a car driven by Edwin W. Locke, 4117 Carey.

BROKEN LEG

The boy was taken by police to Royal Jubilee Hospital, and treated for a cut to the head and fractured left leg.

Mrs. Ode Anderson, 821 Condor, was working at a car wash on Pandora when a car driven by Bernice MacFayden, 170 Kamloops, reversed and pinned her between the bumpers. Mrs. Anderson was treated at Jubilee Hospital for bruises on both knees and released.

Strauss to Rodgers Music In Park Concert Sunday

Popular light concert music will be featured in the annual Victoria Musicians Association open-air concert at 3 p.m. Sunday in Beacon Hill Park.

The program, arranged by James M. Miller, 1631 Elm Street, will consist of selections by Richard Rodgers, Strauss and Von Suppe. Musicians will perform through the Music Performance Trust Fund supplied by the recording industry.

The concert will include selections from "The Chocolate Soldier," "Rio Rita" and "Fantasia." Other selections will be "Morning, Noon and Night," "Younger Than Springtime," "It Might As Well Be Spring," "Whistle a Happy Tune" and the overture and melodies from "The Desert Song."

The Hometowners, sponsored by the musicians union, and the Ballard Girls drill team will appear at 2 p.m. Monday in a show in Beacon Hill Park.

Did you ever see a SUN TANNED COW?

I'm a captivating creature,
I'm a classy sun-tanned cow,
I'm friendly to the housewife,
With my Alpha milk know-how.

A Sun-tanned cow may be a whimsical way to say it . . . but we want you to know Canada's finest dairy herds basking in Alberta's extra sunshine supply the milk that goes into the ALPHA gold-lined can . . . Alpha is the best evaporated milk you can buy, and it's the extra sunshine that makes the difference . . . Try it today.

SD-2 The Sun-drenched milk in a gold-lined can

Smart homemakers know that nothing equals Javex when it comes to swishing stains from sinks, tiles and surfaces in kitchen and bathroom. Javex leaves everything *hygienically* clean! And, come washday, a little Javex in your wash water gives you whiter, brighter washings. You save money, too! For what other product does so many jobs at such low cost?

Javex LIQUID OR DRY SANITIZES AS IT CLEANS

Careful homemakers rely on Javex . . . completely

ON SALE NOW AT PEOPLES CREDIT JEWELLERS LIMITED

Here's terrific golf value for only $59.50

Par-Flite "WRIGHT & DITSON" Quality you can trust

Complete 26-Piece Outfit

$1 DOWN
$1 A WEEK or $4 a month

EVERYTHING IS TOP QUALITY

★ Golf Bag ★ 2 Woods
★ 5 Irons ★ 3 Golf Balls
★ 15 Tees

Everything is matched to perfection! You get the complete outfit as shown with smart Scottish plaid weatherproof golf bag. For either right or left hand—Nos. 1 and 3 Spalding precision ParFlite Woods; Irons, Nos. 3, 5, 7, 9 and putter — **all of true temper carbon steel;** 3 golf balls, 15 tees! A top quality outfit any golfer will be proud to own. Use Peoples Friendly Credit!

MADE IN CANADA by SPALDING "Choice of Champions" for either right or left hand; lady's right hand only.

Take advantage of this ONCE-A-YEAR offer now! . . . Only a direct purchase from the Spalding factory makes this special ONCE-A-YEAR SALE possible!

If you can't shop in person telephone EV 4-5612 or mail coupon. Don't delay—the supply is limited.

Buy with Confidence

YOUR SATISFACTION GUARANTEED

1104 DOUGLAS ST. EV 4-5612

IT IS EASIER TO PAY OUR WAY PEOPLES CREDIT JEWELLERS LIMITED

OPEN FRIDAY NIGHTS

MAIL NOW!
Just clip and mail this coupon with your name and address to, PEOPLES CREDIT JEWELLERS, Victoria, B.C.
We'll speed this top quality 26-Piece Golf Set to you right away.

Please Print Your Name

Print Your Address

WE SHIP PREPAID AND GUARANTEE SATISFACTION!

USE PEOPLES FRIENDLY CREDIT!

'Saucer' Makes Debut

TORONTO (UPI)—A flying saucer buzzed around Malton Airport yesterday—and it was no hoax.

The Avro Aircraft Co. flying saucer, a research vehicle in a top-secret project, was given a five minute test in its first public airing. The silver saucer, 15 feet across, hovered down an airport taxiway about two feet off the ground.

A spokesman explained: "We needed more space than we had at the plant."

Royal York

Strike Peace Dashed

TORONTO (UPI)—An exchange of telegrams between union and management Wednesday dashed hopes of a settlement of the 24-day-old strike at the Royal York Hotel, short of capitulation by employees.

Union vice-president Archie Johnstone sent the first telegram which said the union was prepared for peace talks.

WHEN NEEDED

Hotel manager Angus MacKinnon's reply said he would meet Johnstone only on the understanding strikers would be taken back when needed and if their qualifications meet the hotel's requirements.

"We intend to operate with the present staff and the rest that want to come back and the first in will be taken back," he said.

NO INTIMIDATION

Johnstone replied: "I cannot conceive that striking employees will be in any way intimidated by your concentration camp type of ultimatum."

He said any strikers who went back to work would be the object of scorn and would live to regret it, and "the strike can be settled honorably but it can never be lost."

Father, Son Re-United By Strike

TORONTO (CP)—The Royal York Hotel strike has reunited a father and son after a separation of 30 years.

Otto Rehnel, 61, a valet at the hotel, left Germany in 1930, headed for Western Canada. He lost track of his son Wilhelm, who was in the German air force.

Wilhelm came to Toronto seven years ago but could not trace his father until he saw his father's picture among picketers at the hotel.

"We both got a terrific shock," said the father.

B.C. Institute For Pupils Under Study

A committee representing industry, science and business interests throughout B.C. will meet here next week to advise the government on methods of setting up an institute of technology in the province.

Departmental officials said the committee would study the best ways of establishing such an institute — recommended in the Chant royal commission on education report — and would subsequently advise the government as to its findings.

The institute would cater to those students who wanted to pursue careers in technological fields, as against a straight academic education.

Group Plans Cleanup Bee

Annual picnic and cleanup bee of the Thetis Park Nature Sanctuary Association will be held Saturday at the park.

Participants are asked to meet at 10 a.m. in the Monterey Restaurant parking lot, where work parties will be organized.

Heavy gloves and at least one garden tool should be brought.

RICE NEEDS

About 150,000 tons of soil fertilizer will be needed to help Indonesia reach her 1961 rice requirements of 9,500,000 tons.

GET SET FOR HOLIDAY DRIVING

Study this guide. It will help you select a quality Goodyear tire to suit your driving needs and your budget. We have a size to fit your car at

VICTORIA TIRE LTD.

"SAVE WITH SAFETY" WITH THIS TIRE BUYING GUIDE!

3-T NYLON CUSTOM SUPER-CUSHION
Premium Performance in a nylon tire.

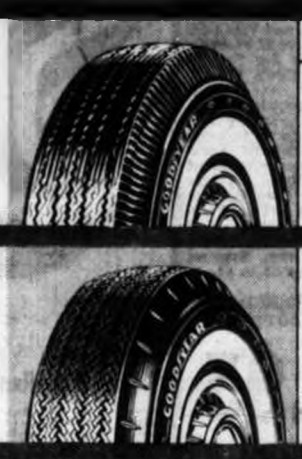

TREAD WIDTH COMPARISONS

Extra mileage, extra safety. This is the tire for the man who needs and wants premium quality. Built with 3-T Nylon, it is actually superior to this year's new car tire! Wider and deeper tread gives increased traction and longer treadwear. 3-T Nylon provides 29% more body-strength. For modern high-speed driving with the extra protection of nylon, this Goodyear tire is your best buy.

27 MONTH ROAD HAZARD GUARANTEE

$32.30 — 7.50/14 tubeless (Whitewalls slightly higher)

3-T RAYON CUSTOM SUPER-CUSHION
The tire chosen by most manufacturers for new 1961 cars.

This new 1961 original equipment tire is the best new car tire Goodyear has ever made. It delivers 15% more treadwear than the best 1960 new car tire. New tread design gives more positive starting grip, road stability and safer stops. Solid continuous ribs suppress squirm and scuff, giving longer mileage. Smooth rolling, flexible-edged ribs result in the quietest new car tire yet.

24 MONTH ROAD HAZARD GUARANTEE

$28.95 — 7.50/14 tubeless (Whitewalls slightly higher)

3-T NYLON SAFETY ALL-WEATHER
Formerly Canada's leading original equipment tire design.

Exceptional Value . . . For city and highway driving. This tire has the same tread design as last year's new car tire. Stronger too because it's built with Goodyear's exclusive 3-T Nylon cord. Fully tested and checked on high-speed test tracks as well as on rural roads and city streets for mileage and safety in all driving conditions.

21 MONTH ROAD HAZARD GUARANTEE

$22.80 — 7.50/14 & 6.70/15 tubeless
$19.70 — 6.70/15 tubetype (Whitewalls slightly higher)

3-T NYLON ALL-WEATHER
Best economy value in 3-T Nylon.

Safety and durability of 3-T Nylon at a popular price. Here is a Goodyear quality tire with a proven tread design, for late model cars. For only $3 more than economy priced rayon tires you get:
- 20% more body-strength
- 27% better bruise resistance
- 22% more high-speed durability

15 MONTH ROAD HAZARD GUARANTEE

$16.95 — 7.50/14 & 6.70/15 tubeless
$14.95 — 6.70/15 tubetype (Whitewalls slightly higher)

3-T RAYON MARATHON
Canada's safest low-price tire.

For older model cars . . . this tire is low in price, yet backed by the Goodyear guarantee of quality. High in dependable value, the Marathon has been proved with Test Fleets on different roads under various driving conditions. Built with 3-T triple-tempered rayon cord, this tire is many safe miles ahead of other tires in its price class.

12 MONTH ROAD HAZARD GUARANTEE

$13.95 — without trade. $1-$3 trade-in based on condition of your old tire. 6.70/15 tubetype

FOREIGN CAR OWNERS: Smaller tire sizes available in Custom Super-Cushion and Safety All-Weather types.

Budget Terms—$1.00 Down, $1.00 a Week

IMPORTANT! NOW GOODYEAR AUTO TIRES GIVE YOU MORE PROTECTION THAN EVER BEFORE WITH THIS DUAL GUARANTEE!

1. **Road Hazard Guarantee**—All new Goodyear auto tires are guaranteed in writing against normal road hazards—blowouts, fabric breaks, (except repairable punctures) for the number of months specified.

2. **Lifetime Guarantee** against any defects in workmanship or materials without limit to time or mileage. *This dual guarantee honoured by any Goodyear dealer in Canada or the United States.*

MORE PEOPLE RIDE ON GOODYEAR TIRES THAN ON ANY OTHER KIND

THINK—AND YOU'LL BUY GOODYEAR AT VICTORIA TIRE

NOW! AN ENGINEERING BREAKTHROUGH IN TREAD DESIGN

Direct to Victoria Tire from the Super Mold Corporation of Lodi, Calif.

The Newest and the Best at NO INCREASE IN PRICE

Only $2.00 Per Wheel — WHEEL BALANCING While You Wait — Weights No Charge

Sizes Available	Price Exchange
640 x 15	$12.85
750 x 14	$13.50
670 x 15	$12.85
800 x 14	$15.70
710 x 15	$14.80
850 x 14	$17.65
760 x 15	$17.20
900 x 14	$19.25
800 x 15	$18.45
950 x 14	$19.85

Available in Foreign Car Sizes

RETREADS THAT ARE GUARANTEED

GOODYEAR SEAL RETREAD — Look for this seal

OPEN FRIDAY NIGHTS TILL 9

BUDGET TERMS—$1.00 DOWN, $1.00 A WEEK

VICTORIA TIRE LTD.

GOVERNMENT at HERALD ST. — The Island's Largest Tire Shop — PHONE EV 2-6184

BENEATH THIS BANNER ARE THE WORLD'S BEST BARGAINS

SPENCER'S 3-RING CIRCUS SALE

Men's Cool Cotton Sports Shirts
WITH LONG SLEEVES

A popular assortment of gingham and plaid checks in this smart Shirt . . . two-way medium spread collar (necktie can be worn) with collar stays. "Sanforized," and this shirt is guaranteed for expert tailoring throughout. In a wonderful selection, in sizes small, medium, large and extra-large. (14 to 17½ neck). For only, each $1.98

Worth three times the price

Men's Blue Jeans
"Sanforized" 10-oz. denim Union-made. Five pockets, belt loops, riveted metal buttons and bar-tacked. Sizes 30 to 44 waist.

SALE PRICE, per pair $2.49

Men's Stretchy Socks and Matching Tie
Fits sizes 10 to 13. In smart gift boxes. Conservative selection, no wild patterns.

SUPER VALUE FOR ONLY, complete $1.95

Men's Ski-Style Pyjamas
Start now to wear these cosy and comfortable pyjamas. The trousers have all-around boxer-style waist. Size standard approved Canadian-made, and pre-shrunk to fit. Colors grey or blue with contrasting trim. Sizes small, medium and large.

SALE PRICE, pair $2.49

Bargains in Men's Summer-weight Combinations
FOR ONLY $1.49

Fine Balbriggan and pre-shrunk to fit, and Sanitized. Made in Canada. Short sleeves and knee length $1.49. Cream elastic knit summer weight cotton, a little heavier than Balbriggan. Short sleeves and ankle length.

Sizes 36 to 44 ..... $1.49

MEN'S SPRING AND SUMMER DRESS SLACKS
TYCONDA and VISCOSE SERGE. Save $1.00 a pair during this Big Sale in Spencer's Men's Dept. We're just over-bought on these popular pants. Look at the many features of this remarkable pant: Guaranteed Yarn-Dyed · Crease-Resistant Quality Fabric · Pleats Zipper · Five Pockets Belt Loops · Two Flap-Style Back Pockets · Self Belt and Quality Pocket Lining. Grey, Browns, Blues. Sizes 32 to 44.

FINISHED CUFF BOTTOMS

$3.95

Reg. $4.95

Buy Several Pairs at This Big Reduction!

Men's Shower-Proof Jackets
Fingertip length, full-length zipper. Two large patch pockets with flap and zip cigarette pocket and waist straps. Gingham checked lining throughout. Made from rubberized full mercerized cotton. Sizes 36 to 46. Colors: tans, brown and grey.

WHAT A BARGAIN FOR ONLY, each $2.95

Men's 100% Terylene Dress Shirts
With smart, short spread fused collar, one button or cuff links. Range of sizes 13 to 17, with assorted sleeve lengths. Fine pin stripes in grey, blues or tans, in smart individual boxes for gift-giving — for Father's Day.

SPECIAL AT each $3.95

Men's Boxer-Style Broadcloth Shorts
Here's a BIG SAVING in these popular shorts. "Sanforized" and full cut. Fancies and plains. Regular $1.89 each. Canadian-made by a well-known manufacturer. Small, medium and large sizes.

2 pairs $1.49

Men's Satin Elastic Swim Trunks
With built-in athletic support and added drawstring waist . . . Colors wine or blue. Sizes 32 to 46.

WHAT A BARGAIN FOR ONLY, each $1.49

Men's Royal Hawaiian Sports Shirts
Space will not allow us to describe these beautiful Sports Shirts, the assortment of tropical designs is out of this world. Features a bi-swing back, popular short spread collar with stays, short sleeves have semi-cuff style finish and HAND-SCREENED RAYON. Two breast pockets. Sizes 14 to 16½. (Sold last summer in Seattle for $2.95 each).

SPENCER'S SALE PRICE, each $1.49

Just a suggestion—put a deposit on several for Father's Day

Men's Broadcloth Pyjamas
Spencer's is happy to pass along the Big Savings to you. Regular $4.95 pyjamas for only $2.95 a pair. These pyjamas are Canadian-made. The trousers have the all-around boxer-style waist. Lapel open-neck coats. Smart contrasting piping trim. Colors blues and greys. Sizes 36 to 42. Get several pairs at this Budget-Saving Price.

Only, per pair $2.98

THE GREATEST SHOW ON WORTH!

BOYS' SLACKS
Dressy chino cloth half-boxer slacks with self-belt and cuffs . . . Suntan shade. Sizes 4, 6 and 8 only. Reg. $1.95 pair $1.19

PAY LESS at SPENCER'S Children's Department

BOYS' SWIM SHORTS
Satin Latex or faille shorts with drawstring at waist. All shades . . . sizes S, M, L. Reg. $1.79 pr. $1.19

Sizes 2, 4 and 6, pair ..... 98¢

PAY LESS at SPENCER'S Children's Department

BOYS' T-SHIRTS
Interlock cotton short-sleeve T-shirt with Pelon stiffened collar that holds its shape. Assorted patterns and shades . . . sizes S, M, L. Reg. $1.95 pair $1.39

PAY LESS at SPENCER'S Children's Department

COTTON JEANS
Little girls' lightweight cotton jeans for ages 2 to 6 years . . . All-around elastic at waist and two pockets. Assorted shades. Regular Values to 95c ..... 59¢

PAY LESS at SPENCER'S Children's Department

GIRLS' SLIMS
Random cord wash-and-wear fabric. Half boxer style. Pre-shrunk. Sizes 8 to 14 years. Assorted shades. Values to $2.49 ..... $1.49

PAY LESS at SPENCER'S Children's Dept.

GIRLS' CROP-TOPS
Printed cotton fringed toppers. Ideal to wear with slims and shorts. Sizes 4 to 6 years ..... 69¢

Sizes 8 to 14 years ..... 89¢

PAY LESS at SPENCER'S Children's Dept.

LADIES' CARDIGANS
Knitted cotton with three-quarter length sleeves and turn-down collar. These come in assorted striped patterns. Sizes M. and L. Reg. price $2.95 ..... $1.98

PAY LESS at SPENCER'S Ladies' Dept. Main Floor

Little Boys' Playsuits
Two-piece suits of washable novelty cotton. Boxer-style pants with two pockets. Short sleeve top with collar. Sizes 2, 3 and 4.

89¢

Child's Cardigan
Suitable for boys or girls . . . Fleece-lined long-sleeve jackets . . . zipper closing. Navy, white or yellow . . . Sizes 2, 4 and 6.

$1.19

PAY LESS at SPENCER'S Children's Department

LADIES' SWIM SUITS
"Lastex" faille one-piece suits in black and many lovely shades. Also printed cottons in one and two-piece styles. Sizes 32 to 38 and S, M. or L. Choose one or more from our large stock.

$5.95 and up

PAY LESS at SPENCER'S Ladies' Dept., Main Floor

LADIES' SLIPS
Drip-dry cotton full-length slip with full shadow panel. These lovely slips give complete protection when worn with sheer nylon dresses or uniforms. Embroidered at bust and hemline. Sizes 32 to 42 ..... $2.95

Half Slips to match, with full shadow panel. Sizes S, M, L $1.95

PAY LESS at SPENCER'S Ladies' Dept., Main Floor

LADIES' SPORTWEAR
Mix-and-match play togs made from attractive Bandana cord, chino or woven cottons that are so easy to care for. Shorts in sizes 10 to 18. Regular $1.95 pair $1.49

Pedal Pushers, sizes 10-18. Regular $2.95 pair $2.29

Slims, in sizes 10 to 18. Regular $2.95 pair $2.49

Reversible Toppers, printed on one side and plain shades on reverse side. Sizes medium and large. Regular $2.95 pair $2.49

PAY LESS at SPENCER'S Ladies' Dept., Main Floor

NYLONS—First Quality
Nylons — 51-gauge, 15-denier, in two popular shades. Sizes 8½ to 11. Every pair has FLEX-I-tized (petal-soft) gold seal, pair ..... 47¢

PAY LESS at SPENCER'S Ladies' Dept., Main Floor

BADMINTON SET
Four-player set in zippered plastic pouch. Includes four wooden shaft rackets, two shuttlecocks, net, sectional steel poles, line, and pegs to hold net, and instruction book. Regular $5.95. SALE PRICE $3.95

FISH NET
A dandy for grilse or river trout . . . Tubular aluminum frame, strong net, rubber hand grip and elastic neck cord. Reg. $1.99. SALE PRICE ..... 69¢

COLOSSAL BUYS!

TROLLING ROD
Seven-foot two-piece cane rod for local fishing. Non-slip cork handle, adjustable reel seat, all chromed metal work, high-gloss finish. Quality product throughout. $6.95 value.

SALE PRICE $3.95

ICE CHEST
Moulded one-piece chest, guaranteed to retain cold four days. Rust and corrosion proof, large lift-off lid, two picnic basket type carrying handles. Size 16x12x13. Regular 7.95.

SALE PRICE $5.95

Camera Gadget Bag
Fully zippered top folds back to allow easy access to inside. Extra pouch attached in front to hold all camera accessories. Smart grey vinyl material with check pattern inside. Straps for holding camera stand and adjustable shoulder strap included. Regular $3.99.

SALE PRICE $2.79

Oil Lantern
English-made . . . red enamel finish. Ideal for boats, camps, etc. Regular $2.49.

$1.79

Garden Seat Umbrella
A small clamp and flexible section allow umbrella to attach to back of chair, table, etc., and be adjusted to any position. Colorful good-wearing material with decorative fringe around edge. Regular $4.95. SALE PRICE $3.79

Ground Sheet
Waterproofed 8-oz. canvas with brass grommets in each corner . . . Size 8x6½ feet. Reg. $2.65.

$1.95

Pillow Cases
Full-size snowy-white bleached cotton pillow cases with a wide hem. 132-thread count. Selling for the super-colossal Circus Sale price of only, each ..... 29¢

Limit: 4 per customer

Homespun Spreads
Attractive plaid design on beige background . . . Buy an extra one and make your own matching drapes . . . Full size 70"x90". Regular $2.95. SPENCER'S SUPER CIRCUS SALE $1.95

Limit: 4 per customer

HIGHEST VALUES!

CHILDREN'S PLASTIC SANDALS
Made in England. Thick vinyl plastic soles, sling heels, strap and buckle fastener. Red or brown. Sizes 8 to 1. Spencer's Circus Sale Lower Price, only, pair $1.25

CHILDREN'S CANVAS OXFORDS
Colorful tartan with white trim. Size range 5 to 10. Regular 98c. Spencer's Big Circus Sale Price ..... 59¢

GIRLS' WHITE GYM OXFORDS
Popular lace-to-toe style, wide toe guards, cushion arch. Ideal for sports. Sizes 11 to 2. Pair $1.29

Women's 3 to 10 ..... $1.49

WOMEN'S DENIM OXFORDS
Three styles to choose from—medium, wedge heels, cushion insoles, slip-ons or ties. Red, white, black, navy, beige. Sizes 5 to 9. Spencer's Big Circus Sale Price 2.95

TEENERS' FLATTIE CASUALS
Slip-on style in washable vinyl plastic, ribbed rubber soles . . . Red, white or beige. Sizes 5 to 8. Spencer's Big Circus Sale Price $1.98

GIRLS' CORD CASUALS
Gold or green cord with black patent trim and black rubber soles, one-eyelet tie style. Sizes 8 to 10. Reg. $3.95 pair. Spencers Big Circus Sale Price, only, pair $2.69

BOYS' DUCK OXFORDS
Quality canvas duck uppers with thick rubber soles, cushion insoles. Three-eyelet tie style . . . navy or brown. Sizes 1 to 5. Spencer's Big Circus Sale Price, pair $2.79

MEN'S CORD OXFORDS
Slip-on or tie style, with sponge rubber soles. Brown or green. Sizes 6-11. Spencer's Big Circus Sale Price, pair $3.45

SPENCER'S STORES, LTD.

1110 GOVERNMENT — 1420 DOUGLAS

CASH YOUR FAMILY ALLOWANCE CHEQUE AT SPENCER'S. First 50 children get a free ticket to the Shrine Circus on June 6 and 7. Free balloons and lollipops, too!

LOW LOW PRICES

Fatal Flaw in Crown Case

Scurrah's Charge Dismissed

A legal technicality, plus lack of proof of intent "beyond a reasonable doubt," led Magistrate William Ostler yesterday to dismiss a two-count charge against Scurrah's Ltd., women's wear shop at 728 Yates.

The firm had been charged with destroying and removing labels from an imported knitted garment—a sweater made in Japan—which showed the garment had originated in Japan.

Charge, in part, read: "The informant has reasonable and probable grounds that Scurrah's Ltd." . . . destroyed and removed the label "with intent to conceal the information" on the label concerning country of origin.

WORDS MISSING

Magistrate Ostler pointed out the information should, to give him proper jurisdiction, have included the words "and does believe" before going on with the firm's name. This flaw he felt, was fatal to the Crown's case.

"In case I am wrong, however," he added, "I feel there has been no evidence to prove, beyond a reasonable doubt, intent on the part of the accused company to conceal the information contained on the label."

WAITING WORD

Edmond de St. Jorre, barrister acting for the Crown, indicated later he was waiting for further word from Ottawa before deciding whether to appeal.

Mayor Percy Scurrah, president, director and shareholder in the company, testified he held those positions, but "not in any sense of the word" had he been active in the firm's management in recent years.

DIDN'T KNOW

"Did you know, on or about Nov. 30, 1960, that the store was merchandising articles made in Japan?" asked defence counsel Lloyd McKenzie.

"Absolutely not," replied Mr. Scurrah. "In fact, I was amazed that the Japanese were making that type of garment."

Edwin Charles Darts of Vancouver, an investigator in the customs service of the federal department of internal revenue, told of going to Scurrah's store Nov. 29, when he found two sweaters on a counter.

OTHER LABELS

Both bore labels "Newport of Canada." At the left of this label was a smaller label giving the garment's size. On the right side of one was a label with the word "Japan."

This "Japan" label was missing from the second sweater, but a small "Japan" label was lying on the counter and was blown off. When he stooped to pick it up, he found five more such labels on the floor.

BOUGHT TWO

Investigation by Mr. Darts and RCMP continued for two days, when Mr. Darts bought two sweaters as evidence.

Gordon Jennings, manager of the store and also a director and shareholder, said these garments were purchased from a Canadian importer; some arrived without the small "Japan" labels; occasionally labels were loose and were pulled off by customers.

He added some customers requested, after purchase, that the "Japan" label be cut off before wrapping. Further, there was a high rate of returns on sweaters, most of which then would lack the "Japan" label when replaced on the shelves.

Mr. Jennings said company policy was to inform customers of the country of origin of any garments.

GOOD GROWTH

A variety of the eucalyptus tree in Uganda, central Africa, has been known to grow 45 feet in two years.

Heart Grants Total $2,250

Four grants totalling $2,250 were announced yesterday by the B.C. Heart Foundation for research being carried on in Victoria. Recipients are Dr. C. B. Rich, Dr. George Woodwark, Royal Jubilee Hospital and St. Joseph's Hospital.

Theft Involving $1,800

Ex-Magistrate Charged

EDMONTON (UPI) — A former Alberta magistrate, now a resident of England, has been charged with five counts of theft by conversion of funds, it was announced Wednesday.

The charges, involving about $1,800, were laid by the Alberta attorney-general's department against former Wetaskiwan magistrate L. M. Moore.

Officials said Moore was to have voluntarily returned to Edmonton from England Friday to face the charges. But he informed the department he would not be back by then.

"one of the year's ten best!
brilliant acting, brilliant direction, a fine film, first-rate drama, merits all the honors it has already received."
Bosley Crowther, New York Times

With All The Pride And Power Of His Academy Award-Winning Performance In "The Bridge On The River Kwai," ALEC GUINNESS As Colonel Jock Sinclair, Creates His Most Memorable Screen Portrait!

Feature at 1.00 3.05 5.05 7.05 9.10

ALEC GUINNESS JOHN MILLS
(Best Actor—Venice Film Festival 1960)
TUNES OF GLORY
TECHICOLOR
with DENNIS PRICE · KAY WALSH · JOHN FRASER

"You're a soldier's woman, Mary—and if that doesn't say much for our chastity, it says a load for your heart!"

Last Complete Show at 9 p.m.

STARTS Today!

And on the Same Program
Canada On Stage
(Dominion Drama Festival Finals)

ODEON 50¢ Until 2 o'clock Doors Open 12.30 p.m.

GEM THEATRE SIDNEY
"HIGH TIME"
Color and CinemaScope
Bing Crosby - Fabian
Tuesday Weld
STARTS TONIGHT — 7.45 p.m.

NOW SHOWING
First Victoria Showing
"STORM CENTRE"
Starring BETTE DAVIS
—Also—
Academy Award Winner
"GOLDEN FISH"
PLUS CARTOON
Complete program 7.00 and 9.00
Feature 7.25 and 9.25
● FOX ●
HILLSIDE AND QUADRA

Organ Recital
HUGH BANCROFT
Organist, Edmonton Cathedral
Sat., May 20th, 8 p.m.
Christ Church Cathedral
(Collection)

IT'S ANOTHER WORLD
when you visit the . . .
ROYAL LONDON WAX MUSEUM
Open 9.30 a.m. till 10.30 p.m. Daily
Crystal Garden, Belleville at Douglas
Operated by London Wax Museum Ltd.

Coming Next Week ROYAL THEATRE
MAY 22, 23 and 24—MON., TUES. and WED.
VICTORIA GILBERT and SULLIVAN OPERATIC SOCIETY presents
HAMMERSTEIN and ROMBERG'S

The NEW MOON
● Curtain 8.15 p.m. Cast of 30
● Stage Director—Art Budd
● Conductor and Music Director—Stanley Roban
● Leads—Anne Harris, John Dunbar, Michael Rogers, Adele Goult, Margaret Duff, Norman Tyrrell.
GET YOUR RESERVE TICKETS AT EATON'S BOX OFFICE NOW OPEN
MAY 15 to 20 inclusive. Daily 10 a.m. to 5 p.m. Also May 23 and 24. ROYAL THEATRE BOX OFFICE OPENS Monday, May 22nd ONLY, 2 p.m. Nightly at 7 p.m., May 22 to 24 inclusive.

OAK BAY
NOW SHOWING
"SOUTH PACIFIC"
ONCE NIGHTLY AT 8 P.M.
Uncut, intact—all the wonderful songs, all the romance and cheer that made this the outstanding experience of the century. Mitzi Gaynor, Rossano Brazzi. CinemaScope, color.
PLEASE NOTE: Monday to Friday, Only One Showing Each Evening at 8 p.m. (Doors 7.30 p.m.)
On Saturday, Two Shows at 6.00 p.m. and 9.00 p.m. (Doors 5.45) (Doors 8.45)
Next—British Comedy: "THE BATTLE OF THE SEXES"

Tillicum OUTDOOR
COR. BURNSIDE/TILLICUM BOX OFFICE OPENS 7.45
FIRST SHOW STARTS AT DUSK EV 2-7531
James A. Michener's
"BRIDGES OF TOKO-RI"
In Technicolor
with WILLIAM HOLDING GRACE KELLY
Technicolor Adventure
"ULYSSES"
Starring KIRK DOUGLAS and SILVANO MAGNANO

ENDS TODAY — Two Action-Packed Adventures!

The Year's SPECTACLE! COLOR
MICHAEL STROGOFF
CURT JURGENS
GENEVIEVE PAGE
Feature at 2.00, 5.33, 9.06
Capitol
PLUS—The Most Feared and Ruthless Killer of All Time!
"Pretty Boy Floyd"
At 1.00, 3.31, 7.34
TOMORROW — THE 3 STOOGES in "STOP!! LOOK!! AND LAUGH!!"
PLUS—ALAN LADD in "ALL THE YOUNG MEN"

50¢ till 2 p.m. Children 25¢ all day
STARTS Today

THE BIG ONE...the story of the man called Cimarron—and of Sabra, who loved him recklessly—daring the dangers of a raw, new land!
METRO-GOLDWYN-MAYER presents
EDNA FERBER'S
"CIMARRON"
GLENN FORD · MARIA SCHELL · ANNE BAXTER
CinemaScope and MetroCOLOR

Feature 1 p.m., 3.40, 6.15 Last Complete Show 8.50 Last Feature 9 p.m.
50c till 2 p.m., 60c 2 to 5, 85c after
Students 50c till 5 p.m., 60c after
Children 25c all day
REGULAR PRICES
Royal — A FAMOUS PLAYERS Release

Sun-up prices are down down down

15¢ OFF 14 oz Jar
5¢ OFF 7 oz Jar

Now enjoy Sun-up for less than 3¢ a juice glass!

Sun-up prices are lower than ever . . . in spite of new high prices on many other breakfast drinks. The reason—Sun-up is growing in popularity. And all it takes is one glass to see why!

Sun-up is delicious . . . especially ice cold. Sun-up's flavour gets bolder as it gets colder.

Sun-up is nutritious . . . Sun-up gives *both* vitamins C and A to help maintain the whole family's good health . . . provides the Vitamin C our bodies cannot store, yet need daily!

Treat your family to Sun-up at breakfast or as a wholesome refresher through the day. Start tomorrow and save 15¢ on the 14-ounce jar, or 5¢ on the 7-ounce jar!

INSTANT SUN-UP
The Breakfast Drink with Vitamins C and A

Slate Cleaned

Youth Points Out 150 Burglaries

VANCOUVER (CP) — An 18-year-old youth who wants to "wipe his slate clean" has admitted more than 150 burglaries in Vancouver and New Westminster between Dec. 7 and Feb. 17, when he was arrested and was sentenced for 13 breaking and enterings in Burnaby.

Police estimated the youth collected loot worth about $2,000. Cash was spent rapidly and much of the remainder was given away.

During the last few days the youth toured the East End pointing out 22 houses he was sure he had entered. He pointed out dozens of others he thought he broke into but couldn't be sure because he was drunk at the time.

Indians Face Floods

OTTAWA (CP) — Citizenship Minister Fairclough said yesterday some Indian reservation lands and graveyards may be flooded as a result of Columbia River development. She said details wouldn't be known until the land involved is surveyed.

No Competition Now

Police Halt Ticket Brigade

MONTREAL (UPI) — Montreal's finest Wednesday won the second round of a fight with a scooter-straddling brigade hired by the city to hand out parking tickets. The first round was a draw.

City traffic director Jean Lacoste ordered the 10 eager-beaver ticket-issuers to park their scooters and, at least for a while, to leave ticketing chores to the cops.

Lacoste issued his order shortly after police went to court. A union representing Montreal's 2,980 policemen won a temporary injunction that invalidated the city administration's action in hiring the uniformed employees of a private detective agency to tag cars.

The scooter-riders were hired as an experiment three weeks ago by city officials who thought they would help keep the streets clear of parked cars and free regular policemen for other work.

But the regular policemen objected. They claimed officially the scooter brigade looked too much like real cops, with similar blue uniforms and slightly similar badges. Unofficially, it was reported the union, called the policemen's brotherhood, was sore because the scooter-riders weren't members.

When the scooter men wound up training in the art of riding scooters, they sallied out into the wilds of Montreal traffic.

One of their first victims was an unmarked city detective bureau car, right outside police headquarters.

A policeman promptly stepped outside and ticketed the scooter.

But it didn't work. The police high command cancelled both the tickets.

PRICES EFFECTIVE: THURS., FRI., SAT., MAY 18, 19, 20

We Reserve the Right To Limit Quantities

SHOP-EASY

CANADA PACKERS BONANZA

CHEESE Maple Leaf, Slices, 8-oz. pkg. Each 3 for $1.00

MARGARINE Tulip, 3-Lb. pkg., ea. 69c

MAPLE LEAF LARD lb. 2 for 39c

SNOWFLAKE Shortening 2½ lbs., each 85c

PORK LUNCHEON KLIK 12-oz. oblong tin, each 2 for 85c

PEANUT BUTTER York Milk Stein, 11-oz., each 49c

SOAP FLAKES Maple Leaf, Gt. size, each 95c

FACE SOAP Sterling Plastic Bag, 6 cakes, only 39c

MAPLE LEAF PEAR SHAPED HAMS 1½ lb. tin, each $1.59

TOMATO JUICE Heinz, 48-oz., each 3 for $1.00

PUREX TISSUE White Rolls, only 9 for $1.00

SOUP MIX Lipton's Chicken Noodle and Vegetable, pkg. 4 for 49c

PORK and BEANS Malkin's, 15-oz., each 4 for 49c

TEA BAGS Salada, 120's only $1.39

JELLY POWDERS Jell-O Asst. Flavors, each 3 for 29c

NAPKINS White and Asst. Colors, 60's, only 2 for 37c

DETERGENT Gay Liquid, 12-oz., each 39c 30-oz., each 63c

NALLEY'S FOOD VALUES

TANG Salad Dressing, 32-oz. jar, each 59c

CHILI Con Carne, Hot and Western Style, 15-oz. tins, each 35c

Pickles Champion, Sweet Mixed, 24-oz. jar, each 3 for $1.00

POTATO CHIPS 7-oz. pkg. each 29c

MUSHROOMS 10-oz. tins, each 35c

RELISH Bread and Butter, Hamburger, Barbecue, Green, Hot Dog, 11-oz. jars, each 29c

Bath Towels!

Size 20x40
Multi-Colored
Beauti-Fluff Finish
Super Absorbency
Colorfast ..... Each 89c

FACE CLOTHS each 19c

PICKLES Rose, Sweet Mixed, 16-oz., each 39c

CORN York, Whole Kernel, 14-oz., each 2 for 39c

PEAS York, Asst. Sizes, 15-oz., each 2 for 35c

PEACHES York, Sliced Fancy, 15-oz., each 2 for 39c

SPAGETTI Heinz, in Tomato Sauce, 15-oz., each 2 for 39c

MUSTARD French's Prepared, 16-oz., each 25c

CORDIALS Malkin's Fruit Flavors, 32-oz., each 59c 16-oz., each 35c

CORN Aylmer, Fancy, 15-oz., each 2 for 33c

KOOL-AID All Flavors, each 5 for 29c

DRINKS Masons, Six Flavors, each 4 for 45c

Bakery Treats

Shop-Easy

HAMBURGER AND WIENER BUNS 12's, each 37c

WAFERS Weston's, Ice, 11-oz., each 39c

BREAD 4X Raisin, each 19c

FRUIT CAKE Society, Rich Genoa, each 49c

FRASER VALE FROZEN STRAWBERRIES AND RASPBERRIES 15-oz. pkg. 3 for $1.00

$120,722.00 Has been won by Shop-Easy Customers in the Treasure Quiz Game up to May 4.

FREE $2.00 Punch Tuesdays and Fridays

Prairies Set to Go

OTTAWA (CP) — Prairie seeding operations have been held up by three weeks of rain and cold weather but could become general this week if the weather improves, the bureau of statistics said yesterday.

Surface moisture is good enough for germination but there still is concern in many areas about low subsoil reserves.

Nuclear Power Will Hurt B.C.

* * *

Canadian Help 'Insignificant'

TORONTO (CP)—The head of the federal government's nuclear agency criticized Canadian firms Wednesday for "insignificant investment" in nuclear research and development.

J. L. Grey, president of Atomic Energy of Canada Ltd., told the Canadian Nuclear Association private companies in Britain and the U.S. had invested heavily at considerable financial risk.

TORONTO (CP) — An official of the B.C. Electric Co. Ltd. said Wednesday western Canada, especially B.C., will suffer serious economic losses if nuclear power becomes cheap by 1970.

John Davis, director of research and planning for the B.C. utility, told the Canadian Nuclear Association that western Canada has something to lose if production of electricity from the atom forges ahead too rapidly.

"Gone would be a major advantage which we now enjoy over the energy deficient areas of the world . . . fewer industries will locate here."

Mr. Davis said no one living in an area with ample hydro sources to develop electricity can be blamed for hoping these resources will be put to use.

"Please, Mr. manufacturer, don't solve all of the world's remaining energy problems too quickly. We Westerners, like the unfortunate natives who live in other underdeveloped parts of the world, would still like to think that a few useful years stood between us and the millenium."

40 Will Die By Tuesday

OTTAWA (CP)—The Canadian Highway Safety Council predicted Wednesday that 40 Canadians will die in traffic accidents during the Victoria Day weekend. About 1,000 will be injured between 6 p.m. Friday and midnight Monday, the council predicted. There were 36 traffic deaths during the holiday last year.

Hardware Workers Win Pay Increase

VANCOUVER (CP) — McLennan, McFeely and Prior Limited, a hardware firm, has reached agreement for wage increases for 20 employees at eight branches represented by the Retail, Wholesale and Department Store Union, local 535 (CLC).

The settlement, ending a two-year dispute, calls for graduated increases ranging from 7½ to 10 per cent with contracts expiring next year. The stores are at Prince George, Prince Rupert, Abbotsford, Chilliwack, Port Alberni and Courtenay.

The company said increases totalling 7½ per cent for employees at Vernon and Penticton are conditional upon the certification of bargaining units at the branches.

The previous basic pay was $199 a month for women and $269 for men.

The settlement followed strike votes at several branches.

GALAXY OF VALUES

YOUNG HEN TURKEYS

14 to 20 lbs. Grade A lb. 49c

SWEET PICKLED Cottage Rolls Cryovac ½'s, lb. 53c

ORANGES

CALIFORNIA VALENCIA SWEET AND JUICY 4 lbs. 49c

WATERMELON Lip-Smackin' Good ..... ea. 79c

CUCUMBERS ..... ea. 19c

New Potatoes ..... 10 lbs. 59c

BOLOGNA BY THE PIECE, lb. 29c

WIENERS BULK, lb. 35c

SAUSAGE MEAT 1-lb. pkg., each 33c

TABLE-READY COLD MEATS

Bologna Sliced, 6-oz., each 19c

Pickle & Pimento Sliced, 6-oz., each 25c

Chicken Loaf Sliced, Mock, 6-oz., each 25c

Delicia Loaf Sliced, 6-oz., each .. 27c

Dot West says...

Dot West services are yours for the asking: Recipes, kitchen tricks, advice on cooking, menus for the family use or entertaining plain and fancy, the chart "Advice on Spice." Just write Dot West at P.O. Box 4900, Vancouver, B.C.

HEY KIDS WIN A FREE RANCH HOLIDAY DETAILS AT ALL YOUR FAVORITE SHOP-EASY STORES

STORE LOCATIONS:

COLWOOD PLAZA - OAK BAY
HILLSIDE - COOK ST. - BURNSIDE
SHELBOURNE PLAZA - DUNCAN
SOOKE - ROYAL OAK

At EATON'S Starting Thursday Made-to-Measure Suits for Men

Special Purchase Offers You Important Savings During 3-Day Event

Your choice from our impressive selection of Imported and Domestic luxury fabrics will be carefully cut and tailored by skilled craftsmen to your individual measurements . . . in the style you prefer . . . in the fabric of your choice—and it will be ready in time for graduation or Father's Day. Visit EATON'S Thursday, Friday or Saturday! Be measured for a handsome new Summer suit that will give you executive appearance, durable wear, satisfaction in comfort . . . and substantial savings, too!

. . . Mother, this would make a fine Father's Day gift for dad . . . and if you have a son graduating this year, bring him to EATON'S, too, during the next three days, and have him measured for a new suit. Get **both** suits for only 100.00!

EATON Special Price, 2-Pce. Suit **52.50**

NO DOWN PAYMENT
6.00 monthly, including service charge.

2 Suits for only 100.00

Extra Pants, each 17.95. Vests, each 7.50. 10% extra for size 46 and over.

Save Also on Made-to-Measure Slacks, Sport Jackets, Blazers

This EATON sale includes made-to-measure sport jackets, blazers and slacks. For your sport jacket there is a fine assortment of Harris tweeds, lightweight tweeds, Highland tweeds, fine imported wools, Saxony cloths and in a complete range of colours including blues, greys, browns and greens. Blazers are in flannel worsteds while slacks come in wool worsteds and serges.

EATON'S Special Offer—1 pair slacks and 1 sport jacket, or 1 blazer and 1 pair slacks. Each combination **48.00**

NO DOWN PAYMENT—6.00 Monthly, including service charge.

See the Wide Selection of Modern

Fabrics, Colours and Patterns

Large selection of fabrics from which to choose for your new made-to-measure suit, including:

- Richly textured worsteds
- Flannel worsteds
- Twist tweed worsteds
- "Terylene" and wool blends
- Colours and patterns too numerous to list.

EATON'S—Men's Wear, Main Floor, Phone EV 2-7141

Solid Comfort . . . Designed in Sweden

Convertible Lounge by Tricombi

This fun-loving Tricombi converta-lounge gives you 40 different ways to be superlatively comfortable! Always inflated, its multi-position design lets you use it as an easy chair, spare bed, chaise lounge, slant board beach chair or the cushion alone makes a float for fun in the pool. Soft, heavy-gauge, wipe-clean plastic covers will not rip or pin point, come in a variety of attractive colour combinations and patterns. Choose your Tricombi lounge today . . . and spend a happy relaxed summer!

- Tubular steel frame—heavily enamelled.
- Maximum rigidity—weighs only 15 lbs.
- Folds to 24"x26" for carrying.
- Gaily coloured plastic covers!

Each 29.95

Phone for yours! EV 2-7141

EATON'S—Furniture, Second Floor, Home Furnishings Building, Phone EV 2-7141

Shop with NO DOWN PAYMENT

Use Your EATON Budget-Charge Account

Accounts Office, Third Floor, Phone EV 2-7141

From New York! 1,500 Yards Gay, Colourful Drip-Dry Skirt Prints!

Inspirational, Economical Prints for Skirts, Dresses, Summer-Wear

Ordinarily 1.29 Yard!

- Original New York designs in brilliant glowing colours! About 36" wide.
- Made up and modelled by our sales personnel . . . see how lovely they are!
- Use for skirts, dresses, blouses . . . make into colourful drapes for den or rumpus room.
- Shop in person or order by phone . . . colours and descriptions of design given on request.

Special, Yard **99c**

Patterns Illustrated:

a. **Butterick 9725** in "Woodland" print
b. **Butterick 9566** in "London" print
c. **McCall's 5773** in "Washington" print dress
McCall's 5832 for blouse

EATON'S—Fabrics, Third Floor, Phone EV 2-7141

Summer Furniture Accessories

Protect your Summer outdoor furniture with bright new covers and also add a touch of sparkling colour to your patio and lawn.

a. Chaise Lounge Cover

Protect your chaise lounge when it is outdoors for the Summer with one of these washable covers, with elasticized binding. Choice of terry cloth in blue or green or 6-gauge clear plastic.

Terry Cover, each **4.98** Plastic Cover, each **2.98**

b. Rattan Chair Cover

Protects exposed sections of rattan chair. Will fit standard sizes, they are washable and snug-fitting. Choice of blue or green terry cloth covers or corduroy in green, turquoise and red.

Terry Cover, each **3.49** Corduroy Cover, each **2.79**

c. Gay Floral Mattress

Brighten up your chaise lounge with a new gaily coloured mattress padded and covered with washable plastic. Red and yellow rose floral pattern on one side and solid green shade on reverse side. Each **12.79**

EATON'S—Notions, Main Floor, Phone EV 2-7141

Nylon Flags

Be prepared for the Victoria Day Celebrations . . . choose from a large and varied collection of nylon flags to decorate your home, car or store. Included are Canadian and British flags.

Nylon Canadian Ensign, 54", each	8.95
Nylon Canadian Ensign, 36", each	4.95
Nylon Union Jack, 36", each	3.95
Nylon Canadian Ensign, 24", each	2.95
Nylon Union Jack, 24", each	2.45
Nylon Canadian Ensign, 18", each	1.95

EATON'S—Draperies, Second Floor, Home Furnishings Building, Phone EV 2-7141

For the Holiday Weekend

COLD MEATS

Plan a picnic for the holiday weekend . . . or easy-to-prepare meals. Choose from this specially priced assortment of delicious, ready-to-eat cold meats.

Bologna
In piece. Special, lb. **31c**

Cooked, Sliced

TURKEY

Special, ½ lb. **97c**

Cooked Ham
Special, ½ lb. **65c**

Delicious Bar-B-Q

CHICKEN

Two sizes to choose from—ready to eat. Special, each **1.45** and **1.98**

ANOTHER WEEKEND SPECIAL

Wieners
Special, lb. **37c**

EATON'S—Meats, Lower Main Floor

Everything You Need for Holiday Fun . . .

Boys' Sport Shirts

In Easy-Care Cottons

Mother, you can give yourself a wash-day holiday by choosing these easy-care, no-iron cotton sport shirts for your boys. In short or long-sleeve styles with Perma-stays in collar for neat look. Choice of broadcloth, gingham, polished cottons and embossed cottons, feather flannels, in checks, plaids, novelty prints and medallion prints of white, golden, loden green, blue, grey, red or green. Sizes 8 to 18 years.

Each, from 1.59 to 4.95

Boys' Birkdale Junior Camp Shorts

Mercerized cotton sheen camp shorts, "Sanforized." In half-boxer style with plain front, zipper closure, 2 slash pockets, 1 hip patch pocket. In green, navy, beige, antelope. Sizes 6 to 14.
EATON Price, pair **1.99**

Boys' Birkdale Junior Cotton T-Shirts

Fine combed cotton T-shirts, shrink-resistant. Boat neck or crew neck style with short sleeves. Horizontal, multi-colour stripes in red, charcoal, olive, brown or gold-colour. Sizes 6 to 16.
EATON Price, each **1.19** to **1.99**

Boys' Cotton Camper Hats

Cotton sheen, unlined cotton hats for camping, fishing, or just wearing around the summer cottage. Multi-stitched, 6-piece crown with sewn-in peak stiffening and eyelet ventilation. In beige, red, olive, navy, white and gold-colour. Sizes 6½ to 7½. Each **1.99**

EATON'S—Boys' Wear, Third Floor, Phone EV 2-7141

Thursday Store Hours: 9 a.m. to 5.30 p.m.

Phone EV 2-7141

T. EATON Co CANADA LIMITED

Supership Rush Job For VMD

More than 200 Victoria Machinery Depot shipyard workers in three shifts will work right through the Victoria Day holiday weekend to complete the annual refit and overhaul of the 71,000-ton supertanker Princess Sophia.

The 800-foot vessel is scheduled to enter the government graving dock at Esquimalt today. Besides the usual "dock, clean and paint" routine, the supertanker will have work done on the boilers, turbines and propeller shaft.

A VMD spokesman said the vessel should be ready for its trials by Tuesday.

Scurrah:

BCE Wants To Quit

By TERRY HAMMOND

The B.C. Electric will probably pull out of the Greater Victoria transit business when its franchise expires in about five years, Mayor Scurrah said yesterday.

A senior BCE official said such a move is a possibility.

The mayor was commenting on a proposal that the city set up a special committee to study the public transit situation here in general and a requested cut in bus services in particular.

FOUR PARTS

A committee, representing city council, business, ordinary citizens and the bus company was urged Tuesday by the city's public works committee.

Mayor Scurrah said he would support formation of such a group in the hope that it might hit on some means of keeping the business in the hands of free enterprise.

SOME WAY

Asked if he thought a subsidy might be needed as an inducement to the BCE, the mayor said: "Let me put it this way—some way has to be found to keep the municipalities out of the bus business."

When the franchise expires, "we know what they're going to do. They're going to turn it back to us.

"That's the last thing we want."

MANY TIMES

The BCE seeks service cutbacks to chop its $500,000 annual transit system loss here by $80,000.

BCE vice-president W. C. Mearns said abandonment of the Greater Victoria transit system has been "considered many times."

The system is most unattractive financially, he stated, but the company has so far made no decision on renewal of its franchise.

School 'Flood' Mounts

Enrolment of six-year-olds who will enter Grade 1 in Greater Victoria schools in September probably will exceed last year's total of 2,143.

The total at present stands at 1,997, slightly higher than the figure for this time last year.

ONE OR TWO

Overcrowding in "one or two centres," which school officials did not pinpoint, may result in cancellation of kindergarten classes in order to accommodate all the Grade 1 pupils seeking admission.

Anyone who has not enrolled a six-year-old child, school officials urged, should go as soon as possible to the nearest elementary school and complete the formality.

GIVE POWER

School superintendent John Gough pointed out changes in school legislation give authorities the power to turn down applications for enrolment received two weeks after school starts in early September.

Eight kindergartens serving the district can accommodate 960 youngsters.

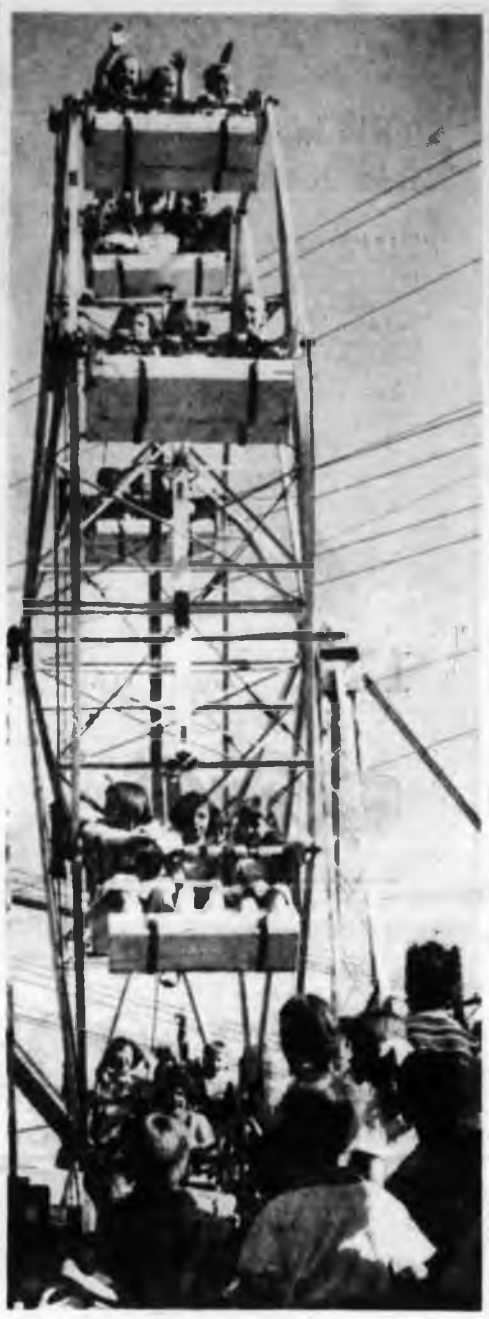

Youth Has Its Day

Riding junior-sized Ferris wheel at the Victoria Exhibition yesterday are about 20 of more than 5,000 children who were admitted free for "Children's Day." Most rides cost only a dime.—(Colonist photo.)

* * *

But Service Still in Works

City-Vancouver Helicopters Won't Fly Without Subsidy

Ferry Competition Would Raise Fares

A proposed downtown-to-downtown helicopter service between Victoria and Vancouver will not get off the ground without some form of subsidy.

Glenn McPherson, president of Okanagan Helicopters Ltd., told the Colonist yesterday route and operational studies carried out by his firm have shown passenger fares alone can't support the service.

But he was quick to emphasize this discovery has not discouraged Okangan from its plans for a Victoria-Vancouver service nor slowed down the company's personnel training program in inter-city types of helicopters.

Factors, he said, which led company officials to the conclusion a subsidy will be necessary for such a service include the inroads made in Victoria-Vancouver air traffic by the B.C. government ferries and higher - than - expected operating costs for the helicopters themselves.

Okanagan had originally believed the service could be self-supporting with passenger fares of $10 to $12 each way.

Route studies have indicated, however, fares would have to be approximately $15 each way with a 75 per cent load factor.

Impossible to Reach

Mr. McPherson said newspaper reports of how much traffic Trans-Canada Air Lines has lost since the government ferries went into operation have led him to believe a 75 per cent load factor might be impossible to achieve.

He said he still believes the company can get its downtown - to - downtown service going in 1962.

No request has been made to the federal government for a subsidy at this stage, the Okanagan president said, but there are several reasons why assistance might be granted.

Trans-Canada has said it loses money on the run and presumably, if TCA withdrew, part of this loss might be diverted from federal funds to an operating subsidy.

In addition, because Okanagan would be operating the first fully instrumented helicopters in Canada along a route known for severe and varied weather conditions, valuable experience would be compiled and made available to the military.

Mr. McPherson said Okanagan is not pressing for a hearing on its Air Transport Board application for a scheduled Victoria - Vancouver service at this point because aircraft and instruments needed for the run are still in the late development stage.

Music Exams Next Month

Music examinations for the Royal Conservatory of Music of Toronto will be conducted in Victoria between June 5 and 17 by Dr. George Brough.

Helen Simmie examines singing June 16; John Moskalyk, violin, June 25, and Mrs. Florence Aymong, speech arts, June 12. Times and locations of examinations will be announced later.

Mrs. George Chatterton exchanges boutonniere for broad smile from Trade Minister Hees.—(Colonist photo.)

* * *

Hees Insists:

Honeymoon Over—And Traders Don't Realize It

Foreign trade competitors are "knocking the daylights out of us," federal Trade Minister George Hees said yesterday.

He called upon management, labor and government to get together and produce goods that people around the world prefer and want to buy.

Mr. Hees was speaking at an exhibitors' luncheon for businessmen who had bought space at the Junior Chamber of Commerce fair.

"In order to get employment up, people like you and me are going to have to do a lot more in putting on exhibitions like this," he said. "You are doing the right thing in Victoria today."

Mr. Hees said Canada and the U.S. had "an awfully easy time" in the first 10 years after the Second World War but now the honeymoon was over.

"I'm afraid a number of Canadians don't realize it is over and that the old way of doing business is over too," he said. "We're going to have to work harder and sell harder or else we're going to slip."

Many of the so-called losing nations of the war are making life difficult for Canadian businessmen, he said.

After the devastation of the war these foreign businessmen had set out to help themselves. This was what Canada had to do today if it was to pull itself out of the mire.

"The old way of doing business is over," he said. "We need better products, better quality and better designing. Then we will have full employment."

Youngster Drowns In Gorge

A three-year-old boy, missing for about half an hour yesterday morning, was found drowned in waters of the Gorge shortly after 11 a.m. by a nearby resident.

Body of Edmund Lloyd Klann, son of Mr. and Mrs. Edmund Klann of Cabin 46, Victoria Auto Court, was carried out of the Gorge by a Saanich constable.

UNSUCCESSFUL

Saanich officers tried artificial respiration until the municipal fire department's resuscitator came to the scene. Firemen were also unsuccessful and the child was pronounced dead by Dr. E. L. McNiven.

Saanich police said they were advised at 11 a.m. that the boy was missing. He had apparently wandered away from his mother and one-year-old sister, and other residents of the auto court helped look for him before his body was spotted.

BLOCK SOUTH

The body was seen floating in the Gorge behind the San Sebastion Auto Court about a block south.

The boy's family, who had come to Victoria only a few days ago from Vancouver, returned to the mainland yesterday afternoon.

Harbor Plea Backed

Mayor Percy Scurrah said yesterday he will shortly discuss a proposal for over-all regional harbor development with representatives of other B.C. seaport cities.

He was commenting on the proposal made here Tuesday by federal Agriculture Minister Alvin Hamilton.

Mr. Hamilton said Vancouver Island and Lower Mainland ports should plan together to ensure a bright future for Canada's "Pacific Gateway."

The mayor said he will take up the proposal at the annual meeting of the Canadian Federation of Mayors and Municipalities.

Fun for 5,000

Children Take Over Fair

Any day is children's day at Victoria Exhibition, but yesterday was something special for 5,240 of them.

It was officially "Children's Day" and the gates were wide open and admission was free from 2 p.m. to 7 p.m.

SPECIAL PRICE

Some 5,000 of them streamed through the gates, swarmed through the midway—where most rides were specially priced at 10 cents—and ran from booth to booth in the Memorial Arena and curling rink, collecting as many free pamphlets as they could find.

A busload of 40 youngsters from the Protestant Orphanage were special guests of the exhibition. Each identified by a red ribbon pinned to their clothes, they were escorted about the fair in twos and threes by orphanage staff.

For the youngsters with red ribbons the price on midway rides was dropped to nothing and the children loved it. They also loved the free hotdogs and orange pop.

Six of them loved it so much they were still missing at 5.30 p.m.—long after they were supposed to return to the bus.

For the first time in the 15 year history of the fair Children's Day was held on 4-H Club Day and 200 4-H club members took part in displays and demonstrations.

Among 4-H members was British Columbia's Dairy Princess, Clara Taylor, a regular exhibitor at the fair.

To help get the children in the mood for fun, Victoria Jaycees handed out 2,500 Indian headdresses with perky turkey feathers in the back.

The Jaycees' hotdog stand sold 3,500 "dogs" and almost 4,000 glasses of pop to the children.

Anything and everything attracted the thousands of children from the cougars in the Jaycee-Colonist Outdoors Show in the curling rink to the RCN diving display in a 15 by 30-foot tank and the rabbits in the new pavilion.

HEES THERE

Also interested in the exhibition and all its aspects was federal Trade Minister George Hees, visiting Victoria to support Reeve George Chatterton in the Esquimalt - Saanich byelection.

He spent almost an hour at the fair, accompanied by Outdoors Show chairman Eric Charman, inspecting all the displays and exhibits.

Earlier, federal Agriculture Minister Alvin Hamilton paid a visit to the agriculture section, looking through the cattle barn and the rabbit, 4-H barn.

CHAMPIONS

Mr. Hamilton spent some time chatting to triple winner D. S. McHattie, who won grand champion, reserve grand champion cow and grand champion bull in the shorthorn beef division.

Ernie McMinn won reserve grand champion bull in the shorthorn section. Junior champion in Holstein cows was won by John Looy, and J. S. Judge and Sons won grand champion and reserve grand champion titles in the Holstein division.

Exhibition chairman Trevor Barlow beamed yesterday afternoon as he looked over the record-breaking crowd.

RECORD SEEN

"So long as the weather holds out we'll break all records this year," he said. "People are flocking here with the expanded fair, the huge midway and the many new features."

Highlights at the fair today include drawing for an automatic clothes washer at 10.25 p.m.; a fashion show by Miss Victoria contestants at 8 p.m.; and introduction of a Hollywood girl vocal trio, The Charmers, taking over from Wally Koster, who had to leave for a Toronto television rehearsal.

The gates will be open today from 2 p.m. until midnight.

Apartment Rejected

Oak Bay council has rejected an application to build a high-rise apartment block on Monterey Avenue. The site is outside the high-rise apartment area set by council, and council felt it was unsatisfactory because of closeness of adjoining properties and shallow lots nearby.

Seen in Passing

* * *

Rev. A. E. Weaver looking at the pictures in the jury show on display at the Art Gallery of Greater Victoria. (Retired from the ministry now, Mr. Weaver, who lives at 455 Sturdy, has more time to devote to his hobby of painting) . . . **Charles Vining** homeward bound for lunch . . . **Dave Walton** trying to make summer plans . . . **Fred Hawkins** in his usual sunny mood . . . **Jack Gatehouse** walking along the sunny side of Hart Street . . . **Mr. and Mrs. Gordon Thompson** enjoying the good weather on a camping trip . . . **Barbara Ericksen** trying to make a decision . . . **Bob Beasley** showing off a new car . . . **Margaret Cantwell** having coffee on Douglas Street . . . **Dorothy Woods** giving out some application forms.

REV. A. E. WEAVER

Watch Out—MP's Loose! Ringing Reply in Ottawa

* * *

Peter Bruton's Capital Notebook

BELLS ARE RINGING: When the bells ring in the offices and corridors of the House of Commons it means only one thing—a division has been called, or in simple parlance, there's a vote on some matter of national importance.

According to **Trade Minister George Hees** the bells ring for about three minutes before anyone takes any notice, then there's a mad scramble to get into the chamber before the bells stop.

A woman who had never been to the Commons before found herself in the middle of it all not so long ago . . . the bells were ringing and members were running around like mad.

"Tell me, tell me, what's going on?" she asked several scurrying members as they dashed past her. But they didn't reply.

Finally she nabbed a telegraph boy.

"Do you know what's going on?" she asked.

"I don't know, lady," the telegraph boy answered. "But if you ask me one of them's escaped."

* * *

BARGAIN BASEMENT: Real estate business must be really slow. One of the splendiferous houses on Lansdowne had this sign stuck up outside: "Spook House . . . One Cent" . . . During the recent convention of the American Society of Travel Agents in Harrison Hot Springs someone suggested that they pass around the Hawaiian ukelele (better than a hat) for contributions to the Queen Alexandra Solarium. That's how Victoria travel agent **Brud Blaney** brought $27 back to the Solarium Junior League . . . Jaycee Fair chairman **Trevor Barlow** tried to get up on the stage at the fair the other night. An usher stopped him . . . Maybe he will be some day but it was a little premature yesterday when Saanich **Reeve George Chatterton** was introduced as reeve of Esquimalt.

* * *

MUCH ADO ABOUT NOTHING: How about three hefty cheers for the Solarium Junior League? You see, the league is **NOT** going to stage a drive for funds this year. The reason: In this time of unemployment and shortage of money there are too many charities going around trying to get money from people who can't afford it. This in itself should be enough for those who have something extra to send in a contribution to a group which cares, not only for those they're trying to help but for the helpers as well. . . . Who is right? **Trade Minister Hees** said yesterday that the Victoria Jaycee fair "is really a very important show." A few hours earlier the representative of a national news agency service wired his superiors that he didn't intend to cover the fair because it was pretty insignificant "unless the ferris wheel falls down."

* * *

PEOPLE AND PLACES: On an extended tour of Europe, **Cappy D. J. Proudfoot** is conscientiously making up for all the Victoria Rotary Club meetings he is missing. Since he left almost a year ago he has missed only one week in which he didn't attend a Rotary meeting somewhere. . . . . A visitor to Crease Clinic the other day reports that one of the patients was rendering a solo of the song: "So This Is the Kingdom of Heaven." . . . Our outdoors editor **Alec Merriman** won't try his luck at the Y's Men's trout pool at the fair because he's frightened of what would happen to his reputation if he was skunked. But you should have seen the way in which he and **Eric Charman** scooped up two fair-sized rainbows which gave out for lack of oxygen in the tank at the Colonist booth. . . . **John Wood**, research assistant to CCF leader **Robert Strachan**, is hunting high and low for a copy of Fortune Magazine so he can read up about arch - conservative **Senator Barry Goldwater**.

* * *

ONCE OVER LIGHTLY: So many people attended a United Church conference up-Island the other weekend that meeting room space was at a premium. That's why Victoria City Clerk **Frank Hunter** was forced to chair his committee meeting in a (closed at the time) cocktail bar. All of which makes an item because it was Frank who led the fight against cocktail bars here a few years ago. . . . The Vancouver Sun's **Jack Scott** and **Len Norris** are "on the road to take a new look at British Columbia and the people who live in it." Their latest dispatch is datelined Banff! . . . Despite a natural modesty on my part, press gallery colleagues insist I report **Premier Bennett's** remarks that: "There's no better writer than **Bruton**." At which point the same colleagues threatened to walk out of the press conference—a move which was quickly averted when the premier added: "I didn't say he was the best!"

RCMP Musical Ride In Jackie's Honor

OTTAWA—Mrs. Jacqueline Kennedy, an accomplished rider herself, sat in rapt admiration today as a 34-man team of RCMP horsemen staged a special version of the famed RCMP musical ride in her honor.

The event at the Mounties' Rockcliffe barracks was a highlight of Mrs. Kennedy's morning tour with Mrs. John Diefenbaker. The president was on a separate schedule for the morning.

Mrs. Kennedy hardly took her eyes off the scarlet-coated riders for a moment as they went through a 17-minute performance on their highly-trained mounts.

Commissioner C. W. Harvison sat with the president's wife on a bandstand platform overlooking the riding area and supplied a running commentary as the ride progressed through its intricate patterns.

At one point in a difficult cross-over, one horse reared and bumped another. Mrs. Kennedy gasped and raised a white-gloved hand to her mouth, then laughed happily as the riders quickly brought their mounts under control and continued the pattern without a break.

On her arrival at the barracks a mounted guard met her car and escorted it along a curving driveway to the stables. Mrs. Kennedy was welcomed there by Commissioner Harvison who presented two of his top officers, Superintendent W. Dick and Inspector William Taylor, with their wives.

Mrs. Kennedy strolled through the stable area, then returned to the driveway to walk along it to the bandstand. She smiled and waved at 400 school children lining the driveway.

At the bandstand she inspected an impressive bay stallion ridden by Inspector J. G. C. Downey of Ottawa, officer in charge of the musical ride. She stroked the horse's head and asked Inspector Downey its name and size.

A Close Look at Kayo

Jacqueline Kennedy gets a close look at Kayo, a Royal Canadian Mounted Police horse during visit to barracks yesterday. At right is Mrs. C. W. Harvison, wife of Commissioner Harvison, RCMP.—(AP Photofax.)

Clubs and Societies

The Victoria Symphony Society Women's Committee annual meeting will be held on Wednesday, May 29, at the home of Mrs. D. Roxburgh, 291 King George Terrace.

NO. 90

Victoria Toastmistress Club, No. 90, installation banquet will be held at the Ingraham Hotel on Tuesday, May 23 at 7 p.m.

LEAGUE OF ROSES

League of Roses (Lancs and Yorks) will meet Thursday, May 18 at 8 p.m. in Newstead Hall, 734 Fort Street for entertainment and refreshments.

This is the cool, new look...

Of the pretty shoes you love to summer in. Supple leathers perfed to a breezy lightness. Slender, tapering, flattering lines. And just to make the living easier... there's the all-day-wonderful feel of their famous Gold Cross Shoe fit.

Pinwheel
White
Beige

Gold Cross Shoes

15.95

Largest selling brand of fine footwear in the world.

King's

1429 DOUGLAS STREET

After Six Months Here She's Away To Complete Around-the-World Trip

By TERRY FRENCH

She's been a year away from home, and is getting just a wee bit homesick.

The world traveller is Miss Shirley Rawlings, who left her home in New Zealand on May 20th of last year, and is now on the last leg of her around-the-world trip.

The first part of her trip was a sad one, for her uncle, with whom she was travelling, died at Aden, and was buried at sea.

Miss Rawlings then continued alone.

Her trip took her from Sidney up through the Indian Ocean and the Mediterranean to England. She jaunted around Scotland and England, and then off to Spain and the major part of the Continent.

Her British and European tours finished, she set her sights on the North American continent, and after her arrival in New York toured the United States, across to San Francisco.

Throughout the trip she visited with relatives, and when she reached the Pacific Ocean, she turned right and came to Victoria to stay with a cousin, Mrs. O. McGillivray, with whom she has been visiting since last November.

Although she has enjoyed her trip immensely, she is starting off again, this time towards home. She leaves Tuesday from Vancouver onboard the S.S. Oriana, bound for San Francisco, Los Angeles, Honolulu, Fiji and then Auckland. Her home is in Otorohanga, N.Z.

"But I'll be back," she hastens to tell you.

"In about two years, I think . . . and then I'm going to stay longer."

Her plans for the immediate future?

"Well, after I get home, I think I'll just sit for about two months. And I'll be talking the whole time . . . I have so much to tell my family about my trip."

Her last few days in Victoria have been spent taking advantage of the sunshine, and getting a bit of a tan. She doesn't want to arrive home looking lily white, for her family and friends will be well browned in that sub-tropical climate.

A thrill of her stay here was the snow fall in March . . . the first snow she had ever seen.

Whether tanned or pale, she can be sure that her family will be delighted to see her again, for a year is a long time for the only daughter to be away from home.

She will arrive in New Zealand in early June.

Miss Shirley Rawlings, who has been visiting her cousin, Mrs. O. McGillivray at home, 1116 Leonard Street, heads for her home in New Zealand next week. At the end of her journey, she will have travelled all the way around the world.

CANADIAN CLUB

Of interest to those wishing to join the Women's Canadian Club is the announcement that those taking out a new membership on May 18 meeting would have that meeting and the May 31 meeting as bonuses.

ORMONDS CLUB SODAS

"Baked in B.C."

At all Grocers and Food Markets

...sweep with Blindcraft

Ask for a Blindcraft Broom by name at your favorite grocery or hardware store. You'll be helping British Columbia's blind craftsmen, trained by the C.N.I.B.

Built Stronger! Lasts Longer!

ITCHING

of ECZEMA, psoriasis, hives, allergy and detergent rashes, quickly relieved with healing DAVIS PRURITUS CREAM. At Orme Prescriptions, 757 Yates St., in Victoria. Greaseless—flesh color. Three sizes.

V 5570-0

SEE THE KITCHEN BEAUTIFUL IN OUR BOOTH AT THE FAIR By Major Line

The Finest in Contemporary Styling

W.R. MENZIES & CO. LTD.

911 FORT ST. PHONE EV 3-1112

Plumbing, Heating and Kitchen Centre

Is TV Giving Your Rug a Beating?

The new season's TV shows are with us again, our living-room rugs are getting a lot more use than in the days before TV. This extra use can soon take years off the normal life of your rug. Perhaps you should turn your rug so that the same areas do not receive the wear year after year. But most important is to remove the sharp, gritty particles from deep within the pile that grind away at the rug fibres. This can only be done by professional "deep cleaning" from the CARPETORIUM. The experts at the CARPETORIUM use only the finest of materials and equipment that guarantees new beauty and longer life for your rug when you phone EV 3-2861 for a FREE estimate. The cost is low, service is prompt. The CARPETORIUM, 1210 Wharf Street, EV 3-2861, your professional rug and carpet cleaner.

A wonderful opportunity to start a set for the graduate... or to add pieces to the set that has already been started.

BIRKS STERLING DRESSERWARE 20% OFF

Now, for the first time, you can save 20% on the purchase of Birks Sterling dresser sets—all patterns, all pieces. Choose from fourteen exclusive designs, created in Birks' own silver craftshops. Begin your set now—add other pieces later; all patterns are open-stock.

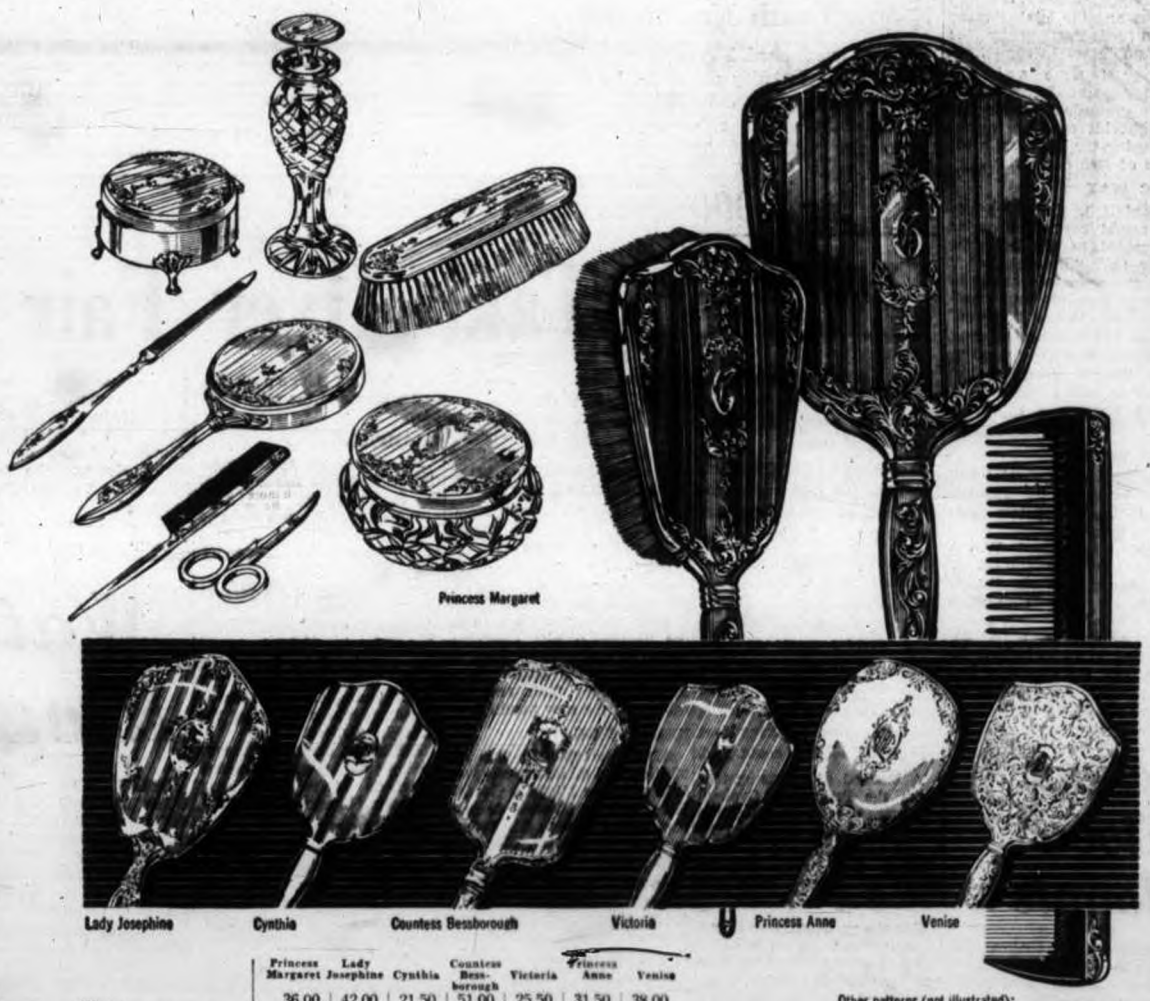

	Princess Margaret	Lady Josephine	Cynthia	Countess Bessborough	Victoria	Princess Anne	Venise
Mirror	36.00	42.00	21.50	51.00	25.50	31.50	38.00
	28.80	**33.60**	**17.20**	**40.80**	**20.40**	**25.20**	**30.40**
Brush	23.00	28.00	14.00	36.00	18.00	20.25	25.00
	18.40	**22.40**	**11.20**	**28.80**	**14.40**	**16.20**	**20.00**
Comb	7.50	7.50	4.50	10.00	6.00	6.75	7.00
	6.00	**6.00**	**3.60**	**8.00**	**4.80**	**5.40**	**5.60**
3-Piece Set	66.50	77.50	40.00	97.00	49.50	58.50	70.00
	53.20	**62.00**	**32.00**	**77.60**	**39.60**	**46.80**	**56.00**
Powder Jar	19.60	18.00	14.50	33.25	16.35	18.50	21.25
	15.68	**14.40**	**11.60**	**26.60**	**13.08**	**14.80**	**17.00**
Clothes Brush	22.00	26.50	15.00	33.25	17.25	21.25	21.85
	17.60	**21.20**	**12.00**	**26.60**	**13.80**	**17.00**	**17.48**
Jewel Box	41.75	43.00	36.50	61.50	38.75	42.50	41.35
	33.40	**34.40**	**29.20**	**49.20**	**31.00**	**34.00**	**33.08**
Make-up Mirror	13.50	12.75	9.50	15.50	10.75	12.50	13.50
	10.80	**10.20**	**7.60**	**12.40**	**8.60**	**10.00**	**10.80**
Pin Tray	16.75	18.85	11.80	25.00	13.00	14.50	16.25
	13.40	**15.08**	**9.44**	**20.00**	**10.40**	**11.60**	**13.00**
Nail File	6.90	7.00	5.00	6.90	6.35	6.50	6.75
	5.52	**5.60**	**4.00**	**5.52**	**5.08**	**5.20**	**5.40**
Shoe Horn	6.90	7.40	5.50	7.50	6.75	6.90	7.25
	5.52	**5.92**	**4.40**	**6.00**	**5.40**	**5.52**	**5.80**
Scissors	6.25	6.25	6.25	6.25	6.25	7.75	7.75
	5.00	**5.00**	**5.00**	**5.00**	**5.00**	**6.20**	**6.20**
Perfume Bottle	14.75	13.50	11.00	18.50	11.60	12.25	12.75
	11.80	**10.80**	**8.80**	**14.80**	**9.28**	**9.80**	**10.20**
Military Brushes (pair)	38.25	38.50	29.50	56.25	32.50	37.25	43.50
	30.60	**30.80**	**23.60**	**45.00**	**26.00**	**29.80**	**34.80**
Curl Comb	8.50	8.25	7.25	8.50	8.00	8.25	8.25
	6.80	**6.60**	**5.80**	**6.80**	**6.40**	**6.60**	**6.60**

Other patterns (not illustrated):

ACADIA • VIRGINIA • CARLTON • EDGEWOOD

LADY GAINSBOROUGH • CLUNY • LADY ALEXANDER

These special prices (in black face type) in effect for

10 DAYS ONLY! MAY 17th to 27th

Any purchase $15.00 or over available on Birks Budget Plan—As low as 10% down (minimum $5.00), balance in convenient monthly payments.

BIRKS SILVERSMITHS

BIRKS BUDGET TERMS AVAILABLE

706-708 Yates St. EV 2-4241

COURT CIRCULAR

Buckingham Palace,
May 13.

The Duke of Edinburgh, attended by Wing Commander John Severne, visited the P. & O. liner ss. Canberra at Southampton today.

By command of The Queen, Lieutenant-Colonel the Lord Nugent (Permanent Lord in Waiting) was present at Victoria Railway Station today upon the departure of The President of the Republic of Finland and Madame Kekkonen and took leave of Their Excellencies on behalf of Her Majesty.

St. James's Palace,
May 14.

The Princess Royal, Commandant-in-Chief, British Red Cross Society, this afternoon attended a Service of Dedication and presented Colours to the Buckinghamshire Branch of the Society at the Parish Church, High Wycombe, and subsequently inspected a parade of Officers and Members of the Branch.

Mrs. Cuthbert was in attendance.

Musicians Entertain

Miss Carole Wootton, well known Victoria pianist was among special guest artists at the annual meeting of the Victoria Musical Art Society held in the Greater Victoria Art Gallery last evening.

Also entertaining were the Goward Trio, featuring members of Mr. and Mrs. Owen Goward's talented family and Mr. Keith Donaldson, clarinetist, accompanied by Miss Margery Vaughan.

As a prelude to the Commencement Exercises Sunday, graduates and their escorts were guests at a party at Holyrood House Saturday evening. Among graduates present were these six young ladies, who received their entire education at St. Ann's Academy, having started there in Grade I. Front, left to right, are Misses Winona Butler, Diana Martin and Leida-Marie Grant; back, Misses Bernadette Duncan, Marilyn O'Neil and Judy White.

* * *

Commencement Exercises

Lieutenant-Governor Speaks To 34 St. Ann's Graduates

In the Royal Theatre Sunday evening, 34 graduates of St. Ann's Academy received diplomas, pins and special awards, in a most impressive ceremony held in commemoration of the 100th anniversary of the first public closing exercises on July 25, 1861.

His Honor the Lieutenant-Governor and Mrs. Pearkes, His Worship Mayor Percy Scurrah and Mrs. Scurrah and the Most Reverend J. M. Hill, Bishop of Victoria were special guests, seated on the stage with the graduates.

His Honor, the Lieutenant-Governor addressed the graduating class, and Mayor Scurrah brought greetings from the City Council. The invocation was given by Bishop Hill.

Master of ceremonies for the evening was Mr. Charles W. Nash.

The theatre stage was decorated with red flowers, and the graduates, in white caps and gowns, carried arm bouquets of red roses.

Mother Mary Angelus, Provincial Superior; Sister Monica Marie, Superior of St. Ann's Victoria, and Sister Mary Margaret, Grade XII teacher, presented special awards and pins, while Bishop Hill presented the diplomas.

Parents, friends and teachers filled the theatre for the occasion, during which the school choir presented two selections, and later, the school song.

Graduating class valedictorian was Miss Geraldine McGovern. Miss Mary Rochon, president of St. Ann's Student Council, gave the salutatory address.

Guest speaker was Rev. D. McInerney.

A reception for the parents of graduates was held at St. Ann's Academy following the commencement exercises.

Mr. and Mrs. J. E. Stewart, 813 Oliver Street, announce the engagement of their eldest daughter, Sharon Anne, to Mr. Robert Thomas Freer, only son of Mr. and Mrs. C. H. Freer, 645 Linden Avenue. The wedding will take place on Friday, June 16 at 8 p.m. in Metropolitan United Church. Rev. A. Calder will officiate. Attendants will be Mrs. D. Campbell, Miss Karen Ranson, Miss Linda Stewart and Miss Marnie Freer. Flower girl will be Debbie Stewart, and ring bearer, Master Michael Walker. Mr. Ken Southey will be best man and ushers will be Messrs. David Price, L. Plaxton and Jack Welburn.—(Ryan Bros. photo.)

Rummage Sale May 26

Esquimalt Chapter, IODE, met recently at the home of Mrs. J. A. Brown, 437 Constance Avenue with Mrs. A. W. Smith presiding.

Final plans were made for the rummage sale to be held in the CCF Hall, 721 Courtney Street, Friday, May 26 at 7 p.m. and for the luncheon to be held in the Douglas Room of the Hudson's Bay Company store on Thursday, June 1 from 11 a.m. to 1.30 p.m.

It was announced that the Mary Croft Cottage at Sunshine Camp had been renovated.

How To Hold
FALSE TEETH
More Firmly in Place

Do your false teeth annoy and embarrass by slipping, dropping or wobbling when you eat, laugh or talk? Just sprinkle a little FASTEETH on your plates. This alkaline (non-acid) powder holds false teeth more firmly and more comfortably. No gummy, gooey, pasty taste or feeling. Does not sour. Checks "plate odor" (denture breath). Get FASTEETH today at drug counters everywhere. Advt.

Mrs. Woodbury Elected President

Mrs. Elizabeth Woodbury was elected president of the Solarium Junior League at a recent meeting. Other officers are, Mrs. Joan Warnock, vice-president; Mrs. Glenna Karst, treasurer; Miss Jay Brettal, corresponding secretary; Mrs. Marge Squire, recording secretary.

Mrs. Nancy McLaughlin and Mrs. Sheila Curtis were elected membership and publicity convenors, respectively.

Mrs. Juanita Garden, retiring president, will serve in an advisory capacity to the new executive.

Mrs. Audrey Paterson announced that a film of a day in the life of a child at the Solarium is being shown at the Victoria Exhibition this week and will be available for use by any interested service club or organization.

David Groos
Your Liberal Candidate
Esquimalt-Saanich
Speaking Tonight at 8
Langford Community Hall
with
RAY PERRAULT, MLA
B.C. Liberal Leader
GROOS, D. W. | X
Esquimalt-Saanich Liberals

INTRODUCTORY OFFER!
GET THE NEW Playtex PANTY BRIEF
FREE
with the purchase of a
Playtex MAGIC CONTROLLER
(white or pink) $9.95
or
MOLD 'N' HOLD ZIPPER GIRDLE
(white or pink) $12.50
MAY 1ST TO 31ST ONLY!

NEW
Playtex*
panty briefs

make all your sports clothes look and fit better

This summer, be the girl with the slimmest waist, smoothest hips, flattest tummy. In short, the girl with the sportswear-model figure! The new Playtex panty brief gives you perfect, completely invisible control, under slims, shorts—even under your bathing suit. Slims you, trims you in comfortably, you forget you have it on at all. Washes, dries in a wink. White, in XS, S, M, L. Usually only $5.95

Playtex*

PERSONAL MENTION

Mrs. B. Arnet, of Campbell River, left by plane yesterday for Los Angeles. She will drive back with her son, Corporal Edgar Arnet, of the RCAF, who has just completed a six-month instructional course at the U.S. Navy Missile Centre, at Point Mugu, California. Corporal Arnet is an electronics engineer on the RCAF's experimental Argus, Canada's largest and most modern anti-submarine plane.

* * *

By Jet to Labrador

Mrs. Douglas Wilson, Ganges, left Vancouver by jet for Goose Bay, Labrador, where she will spend three weeks visiting her son-in-law and daughter, Mr. and Mrs. James Thacker.

* * *

To Marry on Friday

Mr. and Mrs. Frank Butcher, 272 Pallister Avenue, wish to announce the forthcoming marriage of their daughter, Yvonne Dorothy Victoria Trytten, to Mr. Frederick George Bradstock, son of Mr. J. B. Bradstock of Vancouver and the late Mrs. Bradstock. The wedding will take place Friday, May 19 at 7 p.m. in Metropolitan United Church with Rev. F. E. H. James officiating.

* * *

Visiting Parents

Currently visiting at home before his departure for Zweibrucken, Germany, is LAC O. F. O. Kockott, RCAF. LAC Kockott is the son of Mr. and Mrs. A. Kockott, 6811 West Saanich Road, Brentwood, and has been stationed at Gimli, Man., for the past 4½ years. He sails for Europe on May 26 from Montreal.

* * *

Annual Banquet to Be Held

The Ex-telephone Operators' Club of Vancouver are holding their annual banquet this evening in the mainland city. Members of the Victoria club attending are Mrs. W. N. Lenfesty, Mrs. E. Ord, Mrs. E. Sunderland, Mrs. J. Bryant, Mrs. W. Yeomans, Mrs. A. Nichol, Mrs. J. Corry, Mrs. F. Freeman, Mrs. W. Ledingham, Mrs. H. Johnson and Mrs. S. Vantreight.

* * *

Six Christened Sunday

At an historic ceremony Sunday, at Gordon Head United Church, the newly-constituted congregation held its first Mother's Day and Christening service. Dr. R. M. Thompson officiated, assisted by student minister, John Ambrose.

Six children were given names at the ceremony. They were: Nancy Ann, daughter of Mr. and Mrs. William Bullivant; Kathryn Jane, daughter of Mr. and Mrs. Richard Godfrey; Rodney William, son of Mr. and Mrs. Richard Corner; John J., son of Mr. and Mrs. J. Fletcher; Pamela Ann and Cardna Rose, daughters of Mr. and Mrs. R. Lumley.

* * *

Bound for Europe

Mrs. Norman Copley of Shore Acres, Mill Bay, left the Island this week, accompanied by her parents, Mr. and Mrs. A. Bown, of Carey Road. Travelling by train to Montreal, they were joined there by Miss Norma Copley. The party embarked in the liner Ivernia en route to Southampton, Eng. Mrs. Copley and her parents plan to spend two or three months visiting friends and relations in the United Kingdom and in continental Europe before returning to Canada by air. Miss Copley's itinerary includes spending a year or longer, working and travelling in the United Kingdom and other European

* * *

Celebrates Birthday

GALIANO ISLAND—Mr. Lancelot Good, who was born in England in 1881, and is a veteran of the Boer War, celebrated his birthday at his Montague Harbour home on April 29. Members of his family gathered to mark the occasion.

From Vancouver were his three daughters, Miss Connie Good, Mrs. L. H. Bellamy, and Mrs. J. H. Jones. One daughter and one son, Mrs. Margaret Conly and Mr. Bruce Good, live at home. Unable to attend were two more sons, Bryan, of Melbourne, Australia, and Arthur, of Saskatoon, Sask.

* * *

Visiting in London

Mrs. H. Creighton left Victoria recently for a trip to Britain, and during this last week has registered at British Columbia House, Regent Street, in London. Other Victorians who have visited B.C. House are Mrs. Florence M. Gauld, Mrs. Hermione E. McIntyre, Mrs. K. C. Harvey, Mrs. Margaret Pollard with David and Della and Miss Audrey G. Linnes. Also in London are Col. and Mrs. R. O. Bruce and Mrs. Charles F. Johnson of Sidney; Miss Elizabeth Norie, Cowichan Station.

JUST ARRIVED
New and interesting items of furniture at prices much lower than the quality would indicate. Be sure and see these.

Wardrobes with full length mirrors. Eastern hardwood and walnut finish. Large selection to choose from. From $32.50 to $69.50
Maple Settee 6 foam cushions and attractive covering $125.00
Maple Arm Chair To match $54.50
Maple Arm Rocker To match $59.50
Danish Style Arm Chairs Foam cushions $36.00
Natural Cedar Chests All genuine Tennessee cedar $35.00; Large design with tray $49.50
Walnut-Finish Bookcase With sliding glass doors $29.00
Coffee Tables walnut, limed oak, mahogany — Discontinued designs in ½ PRICE Price from $6.95

HOME Furniture COMPANY
825 FORT ST. Phone 2-5138

THE 1961 MODELS
In spectacle-wear as in cars, the new models are more beautiful in appearance, more flattering to the wearer.
If you are wearing a Model T frame, come in to either of our two offices and choose a becoming 1961 model. You can feel and see the difference.
Prescription Optical
EV 4-8014 Campbell Building 1625 Douglas St.
CONTACT LENSES
EV 4-7887 Medical Arts Building 1105 Pandora Ave.

Munday's
1203 DOUGLAS STREET

JOYCE ON THE JOB IN A SPRING-ALONG LIGHT!
Trust Joyce to come up with the smartest career-in-white shoe ever! Amazingly lightweight. Completely flexible. Springs you along with an effortless, flow-motion ease on its fabulous *RIPPLE* SOLE! Makes busy days go by in a breeze. Pure Joyce!

White Boxglove Also in Bone, Spring Green, Palomino and Black Beanskin
BIG GAME TIE
16.95
joyce ...a way of life!
*Trademark of RIPPLE SOLE CORPORATION

CONFIDENTIALLY YOURS
—by Byrne Hope Sanders

TORONTO, May 18th—There's no trick to good taste when you know this flavour secret! It's really a brand new way to make meals taste better. I'm talking about the flavour magic of MAGGI CHICKEN BOUILLON CUBES. Give a gourmet flavour to stews, gravies and casserole dishes—simply by adding Maggi Cubes. Drop two or more Maggi Cubes in the boiling water when cooking rice, peas, carrots or other vegetables. So easy, so economical and so very delicious! Look for the yellow and red package of Maggi Chicken Bouillon Cubes next time you shop!

WANT A SILVER DOLLAR? I'll send you one in return for the labels from the three WISH-BONE Salad Dressings. The makers of these truly 'gourmet' dressings are so sure you'll like all three, that they're willing to refund almost the entire purchase price just to have you try them! Wish-Bone French, Italian and Deluxe French Dressings are made from authentic continental recipes, using only the finest oils, vinegars, spices and herbs. And take it from me—those bold, nippy Wish-Bone flavours are superb! Buy all three and send the three different labels to me at 1411 Crescent St., Montreal, for your Silver Dollar!

PEACHES AND CREAM always taste good together—so I'm sure you'll love Peach Crisp . . . made extra delicious with NESTLE'S PURE THICK CREAM. How nice to reach for a tin of Nestlé's from your shelf and have pure, luscious cream at a moment's notice.

PEACH CRISP:
Drain 2 (28-ounce) tins sliced peaches; arrange in a greased 9-inch pie plate. Combine ¾ cup lightly packed brown sugar, ¼ cup flour and ½ teaspoon cinnamon. Cut in. Rub. ¼ cup chilled butter or margarine. Sprinkle the mixture evenly over peaches. Bake in a moderately hot oven (375 deg. F.) 20 to 30 minutes. Combine 1 (6-ounce) tin Nestlé's Pure Thick Cream, 1 tablespoon granulated sugar and ½ teaspoon vanilla. Spoon over servings of warm Crisp. Yield: 5 servings.

IN THIS MERRY, MERRY MONTH OF MAY every homemaker likes to take time out to relax a bit . . . but let me urge you not to neglect the dangerous sewer germs that lurk in every drain. Just enlist the aid of GILLETT'S DRAIN CLEANER . . . you see it has a special churning, boiling action that quickly and completely scours out every bit of the greasy mess that collects in clogged-up drains . . . it keeps your drains fast-running, clean and sanitary. Just 2 tablespoons in every drain, every week. That's all it takes . . . and since there's a special low price on Gillett's right now . . . this is the time to stock up!

KEEP IN TUNE with Springtime's loveliest weather by keeping well with CORRECTOL, the new laxative made specially for women by Pharmaco. Try a free sample and then tell me if you don't think it's the very best! Its secret? A wonderful new non-laxative regulator that makes Correctol's action both prompt and unhurried. Where ordinary laxatives may prove harsh or fail, Correctol's gentle action is always effective. Ideal, too, during pregnancy and after childbirth. Write to me, 1411 Crescent St., Montreal, Quebec, for your FREE SAMPLE!

THERE'S A LOVELY OLD FOLK-SONG about the 'lass with the delicate air'. She sounds fresh and lovely, doesn't she—and that's just the way you'll feel when you use FRESH Cream Deodorant. Designed specially for you, Fresh is just right because its delicate, fresh scent doesn't interfere with the fragrance of your other cosmetics. You'll like Fresh Cream Deodorant (also comes in stick and roll-on) because it's so gentle, yet so completely effective. It's a long-lasting anti-perspirant with no harsh irritant to normal skin. Try it. I know you'll agree—nothing keeps you fresher than Fresh!

IF LACK OF READY CASH is holding you back from a major purchase you really want to make, I'd suggest that you see the people at your nearest BANK OF MONTREAL branch. There you can find out how you can make your purchase for cash with a low-cost, life-insured Family Finance Plan loan. If you can make monthly repayments without hardship, you'll find the B of M's Family Finance Plan ideally suited to your needs. There's automatic life insurance for your peace of mind, and repayments can be spread over two or even three years. Why not plan with your husband to visit your neighbourhood branch of "MY BANK" tomorrow.

Newspaper Advertising Stimulates Buying

Mr. and Mrs. Duncan Thew, Duncan, B.C., announce the engagement of their only daughter, Beverley May, to Mr. Michael Frank Galley, son of Mr. and Mrs. Frank Galley, 706 Pine Street, Victoria. The wedding will take place in Centennial United Church on Saturday, June 10 at 7.30 p.m. with Rev. Dr. S. Parsons officiating.—(Campbell's Studio.)

Your Problems

By Ann Landers

Dear Ann Landers: I am "Stinky"—the guy whose cigars smell up the office. But I don't intend to take all that abuse lying down. Did it ever occur to you that I might have a good reason for sticking a big cigar in my face the minute I hit the office? Well—I have.

It's that lousy, cheap perfume the girls wear. It makes me sick. Can you imagine what it's like to work in an office with three women who wear lily of the valley? This fragrance has bothered me since kindergarten. The teacher used it and I hated her.

And I click my dentures, too, according to the girls in the office. Well, I don't have full dentures — just a two place bridge. It's new and it feels like a Cadillac in my mouth. I do click a little, but I do it to drown out the sound of the dames behind me. They pop chewing gum all day.

So you see, there are two sides to every story, Ann. I hope you will print this letter and please don't send me any advice. The only thing you could suggest is that I buy these spooks some expensive perfume, and believe me, I'm not in the mood. STINKY.

* * *

Dear Ann Landers: Do you think an 11-year-old boy should have to play the piano against his will? I don't like piano lessons one bit but my mother says I have to take them anyway.

Please answer this in your article because my mother acts like you know everything. If you double-cross me I am a dead duck and that's for sure—UNWILLING PIANIST.

Dear Unwilling: Everybody even grown-ups have to do some things they don't like. It's a good idea for kids to practice doing things they hate, so when they grow up, they will have had some experience at it. Stick with the piano for a couple of more years. A boy who has no interest in music lessons should be unchained—I mean excused—when he is 13.

* * *

Confidential to CAN'T FIGURE IT: Don't waste any more time trying. If the names on the mailbox mean anything, they're married. If it doesn't, the situation is worse than you thought. Either way, it's no good for you—so forget it.

* * *

Does almost everyone have a good time but you? If so, send for ANN LANDERS booklet, "How To Be Well-Liked," enclosing with your request 30 cents in coin and a long, well-addressed, stamped envelope.

Ann Landers will be glad to help you with your problems. Send them to her in care of this newspaper enclosing a stamped, self-addressed envelope.

IODE

Aldyen Hamber Chapter, IODE, will meet at the home of Mrs. J. H. Dalgleish, 1733 St. Ann Street, Thursday, May 18 at 8 p.m.

Students to Entertain Teachers

The graduates will be entertaining the teachers on Tuesday, May 23, when the graduating class of Royal Oak High School are hostesses at a tea. The affair will be held at "The Wagon Wheel," the home of Mrs. N. E. J. Hartley, mother of one of the graduates. Mrs. J. S. Clark, wife of the principal, and Mrs. M. Connor, wife of the vice-principal, will pour tea during the afternoon. Three of the 42 graduates who will be at the party are, left to right, Pat Hartley, Bea Jones and Judy Kirkby.

Holiday FOOD Specials

United PURITY Stores

Prices Effective May 18, 19, 20

PURITAN ASSORTED
MEAT SPREADS 3-oz. tins 2 for 29c

NALLEY'S
HOT DOG RELISH
HAMBURGER RELISH 11-oz. jar 29c

SALAD BOWL
SALAD DRESSING 16-oz. jar 37c

BICK'S
POLISH DILLS 32-oz. jar 49c

LIBBY'S FANCY
TOMATO JUICE 48-oz. tin 2 for 67c

WESTON'S
CHOCOLATE FLUFFS Pkg. 33c

MALKIN'S
SPAGHETTI IN TOMATO SAUCE, 15-oz. tin 2 for 31c

CAL LINDA
TOMATO CATSUP 11-oz. Glass 19c

PURITY
NALLEY'S
Potato CHIPS 6½-oz. pkg. 33c

PURITY
ZEE RAINBOW
NAPKINS 60's 2 for 33c

PURITY
QUEEN CHARLOTTE
COHO SALMON ½'s 49c

PURITY
MALKIN'S
PINEAPPLE TIDBITS 15-oz. tin 2 for 47c

FRENCH'S PREPARED
MUSTARD 16-oz. jar 23c

BETTER BUY
Margarine 1-lb. pkg. 2 for 53c

FLETCHER'S
Wieners 2 lbs. 69c

FLETCHER'S
BOLOGNA In the piece lb. 31c

MAPLE WOOD
FRYING CHICKEN TRAY PACK—1½ Lbs. or Over 79c

MALKIN'S ASSORTED
FRUIT CORDIALS 16-oz. bottle 29c

Farm Fresh PRODUCE

CALIFORNIA FAMILY
ORANGES 2 dozen 59c

CALIFORNIA
New Potatoes 10 lbs. 59c

LOCAL
Cucumbers each 19c

'Auld Lang Syne' in Moscow!

KAMLOOPS (CP) — Tourists aren't welcome in Russia's colossal May Day parades.

Take it from globe-trotting Kamloops resident Peter Taylor who gate-crashed the celebration May 1 with four travelling companions.

They were ousted after marching in the parade for two blocks, Taylor said in a letter to his uncle, Bert Ward.

Taylor, 34, a hospital orderly, and his group later teamed up with an English-speaking Russian couple and paraded around Moscow's Red Square under the august gaze of Premier Khrushchev, space traveller Yuri Gagarin and other Soviet dignataries assembled along Lenin's tomb.

"We finished up by joining hands and singing 'Auld Lang Syne' and 'Waltzing Matilda'," Taylor wrote. "Something I never thought I'd be doing in Red Square."

Taylor and his companions were visiting Russia on a British bus tour.

Goofball Salesman Fined in Winnipeg

WINNIPEG (CP)—A 62-year-old man Wednesday was fined $250 or 10 months in jail for selling goofballs in a city restaurant.

John Wasylecki of Winnipeg was arrested by morality officers after he had sold six sodium seconal pills, better known as goofballs, for $1.

MPs Write For Hamilton

The CCF-New Party caucus is actively engaged in the Esquimalt-Saanich federal by-election with letters of appeal from all nine MPs being sent to residents in the riding, it was stated yesterday.

Officials said the appeals were designed to lend impetus to the campaign of the New Party candidate Glen Hamilton.

Underworld Warned?

'Tipoff' Trial Starts Friday

TORONTO (UPI) — Three men, including a former provincial police constable, will go on trial Friday on charges of tipping off the underworld to police gambling raids.

The accused are Robert Wright, 28, of Toronto, a former Ontario provincial police gambling squad constable, charged with bribery and conspiracy; Joseph McDermott, 40, of Port Credit, Ont., and Vincent Feely, 37, of Toronto, both charged with conspiracy.

They were committed for trial March 27 following a preliminary hearing highlighted by the appearance of Conservative MP Arthur Maloney, who denied he had been involved in warning gangsters of a raid on a gambling den in Niagara Falls.

Maloney (PC—Toronto Parkdale) was one of a number of government officials and ranking police officers named in evidence given by OPP Constable G. Scott.

Scott, who played the dual role of gamblers' watchdog and police undercover agent, testified for three days about alleged top-level police payoffs and gangland slayings. His testimony was based mainly on what he had heard from the defendants during investigations.

Scott also relayed to the court evidence he said had been given to him by the accused involving deputy commissioner James Bartlett of the OPP, Ontario Mines Minister James Maloney, OPP Inspector Allan Stringer and other officers.

Soldiers Die In Ambush

LISBON (AP) — Five Portuguese soldiers were killed and six wounded when a patrol was ambushed by hundreds of Negroes with automatic guns on the road from San Salvador to Noqui on The Congo border, the Lusitania agency reported Wednesday.

GOTHIC BRAS at Saba-Bros Limited
1130 Douglas EV 4-8561
Newspaper Advertising Stimulates Buying

Smorgasbord
Choose your dinner from a wide variety of delicacies. Concert Trio music
EVERY THURS. 6 to 9 p.m. in the EMPRESS ROOM
This week featuring
Hot Roast Turkey "with all the trimmings"
$2.50 per person — Reservations EV 4-8111
This event will end THURSDAY, MAY 25th
Empress Hotel
A CANADIAN PACIFIC HOTEL

Be Professionally Fitted with a GOTHIC BRA at MacMorghen
800 Fort EV 3-6214

only GOTHIC has 43 perfect-fitting sizes . . . including teens . . . and one of them is yours. Yours, too, the gentle but firm control you need with Cordtex inserts . . . the supreme comfort, the flattery, that only perfect fit can give you. Try a Gothic today! Shown, white embroidered broadcloth bra, 30-42, A, B, C cups, $2. white broadcloth longline, 32-46 A, B, C, D cups, $2.75. Others from $1.75 to $4.00 Cups AAA to E, sizes 28 to 50.
DOMINION CORSET COMPANY LTD.
QUEBEC • MONTREAL • TORONTO • VANCOUVER

only GOTHIC has 43 SIZES
APPROVED
*REG. T.M.

dad had no time for lunch
mom had no time for breakfast
sis had no time for either
brother has no time—anytime

too busy to eat...but not on a diet?
drink...
Nutrament

NUTRAMENT IS FOOD—it's a nourishing, light meal—ready to drink! BUT NOT A "DIET FOOD"—NUTRAMENT has everything a good light meal has (see chart), including 400 calories! WHAT DOES IT TASTE LIKE? Delicious—and you have a choice of chocolate or vanilla! ONLY ABOUT 45¢*—and that's for an entire meal! NUTRAMENT is waiting for you in the canned milk or coffee section of your food store or at your nearby drug store. Meal skippers, rejoice—NUTRAMENT is here!

*Suggested retail price per tin.

Edward Dalton Co.
MEAD JOHNSON OF CANADA LTD.

COMPARE NUTRAMENT WITH A LIGHT MEAL

BREAKFAST		LUNCH	
orange juice	coffee	meat loaf	butter
fried egg	cream	asparagus	black coffee
toast	sugar	salad	
butter		hard roll	

Nutrament	Protein grams	Fat grams	Carbohydrates grams	Calories
(13 oz. tin)	20	13.3	50	400
the above breakfast	10.1	24.2	31.1	376
the above lunch	17.2	34.2	39.8	531

King Fisherman

Other Merriman Jumps Into Lead With Big Salmon

The brother of Colonist outdoors writer Alec Merriman stepped into the Colonist King Fisherman spring salmon lead yesterday with a 24:2-pounder he caught at Albert Head on a Strip-Teaser.

"I guess I get the inside information first," Fred Merriman, 2611 Sunderland, laughed as he weighed it in at Reid's Low Cost Store at Colwood Corner.

He was fishing with Roger Spurling, who has had good luck fishing the brown trout on the Cowichan River.

He had 600 feet of line on his line and only a few yards were left after the big salmon made its second run. "It was in fine shape. It was one of the nicest-looking fish I have seen," said Reid McKell, who weighed it into the Colonist contest.

PEDDER BAY

Some other big spring salmon have been coming in from Finlayson Arm waters with Ron Bentley landing a 21:8-pounder, Mel Lohr a 21:4-pounder and A. Rosen a 20:8-pounder. Harry Davis landed a 23-pounder at Pedder Bay.

Latest entries:

SPRING SALMON

Reid's Low Cost

Fred Merriman, 2611 Sunderland Road, 24:2, Albert Head, Strip Teaser

Hall's Boathouse

H. Oden, 29 Helmcken, 9:9, Narrows, Strip-Teaser

Bill Bell, 564 Goldstream, 6:6, Goldstream Island, Minnow-Teaser

A. H. Gordon, 707 Hite Road, 6:1, Chesterfield, Strip-Teaser

Al Lane, 846 Boone Street, 7:6, Chesterfield, Strip-Teaser

D. A. Lidder, 78 Hamilton Avenue, 8:-, Narrows, Spitfire plug

Don Halliday, 1277 Oxford Street, 9:6, Narrows, Tiger X Plug

Norm Blake, 670 Speed Street, 9:7, Chesterfield, Minnow-Teaser

Arthur Hall, P.O. Box 208, 9:0, Chesterfield, Minnow-Teaser

Sid Upton, 826 Colville Street, 10:8, Chesterfield, Minnow-Teaser

G. Evans, 1366 Harvey Road, 10:8, Chesterfield, Strip-Teaser

R. Shelley, 3007 Austin Street, 10:14, Goldstream Island, Lucky Louie

Ed Ford, 2381 Richmond Road, 10:14, Narrows, Minnow

T. Jervis, 2419 Chamber Street, 12:3, Sooke Bay, Minnow-Teaser

H. H. Emery, 1869 Simcoe Court, Cobble Hill, Lucky Louie Lures, 12:-

[illegible] Hickory Avenue, 12:4, Cowichan, Hildebrandt spinner

[illegible] Moncton Road, 11:8, Cowichan, Strip-Teaser

Jim Lane, 149 Hampson, 21:6, 20:7, Cowichan, Salmon-Teaser

Hall's Boathouse

Leo Gaudin, 2447 Bowden Street, 16:4, The Gap, Strip-Teaser

Peter [illegible], 1321 Langham Avenue, 8:12, Cobble Hill, Strip-Teaser

A. Taylor, 710 Avenue, Another, 12:12, Chatham Island, Minnow-Teaser

Edward Dale, 1866 Kimtah Avenue, 12:8, S.S. Discovery Bay, Minnow-Teaser

Mark Gorzel, 2379 Dalhousie Street, 18:6, Cape Bay, Rhys Davis small

Don Barker, 1169 Fairfield Road, 20:13, Pendle Reef

R. Al Skerrer, 1667 Richardson Street, 9:-, Chain Islands, Mac Squid

Mark Gingrich, 2386 Dalhousie, 18:3, 18:6, Rhys Davis squid

Pedder Bay Marina

Harry Davis, 973 Cowichan Street, 10:2, 20:0, Pedder Bay, [illegible]

Frank de Marcoli, 1908 Oxford Street, 14:8, Pedder Bay, Minnow-Teaser

Gordon's Sporting Goods

Reach Pedersen, 1376 Fifth Street, 6:0, Clayoquot, Tom Mack

Davidson Small Boat Wharfage

Ronald Handyside, 917 DePoen Road, 17:8, Sooke Minnow

SILVER TROUT

Reid's Low Cost

Linda Ritz, Grance Road, 1:4, Tuswell Creek, worm

The Fisherman's Lounge

Norman Thompson, 589 Selkirk Avenue, 3:3, Cowichan River, No. Two Tee spoon

Mike Lang, Lake Cowichan, 3:4, Cowichan River, worm

Hall's Boathouse

Jim Drysdale, 3681 McIver Street, 2:9, Cowichan River, worm

Rose

The Tackle Box

Bill Lane, 6000 Cedar Hill Road, 1:10, 1:13, Beaver Lake, River-Runt spoon

LAKE TROUT

Horne Lake Garage

Martin Smith, 3161 Gamma Street, 3:6, 3:0, Horne Lake, worm

Alison Kling, 1044 Cedar Avenue, 1:0, 1:4, Horne Lake, lake trolling

H. & A. Market

R. N. Young, 20230 Ravensbury Avenue, Palo Alto, Calif., 3:12, 2:2, Cowichan Lake

Island Marina

L. A. Johnston, 101 Woodland Drive, 2:4, Cowichan Lake, Flatfish

Belmont Service

J. Rhodes, 2017 Bonner Street, 1:8, Dougan's Lake, Willow Leaf spinner

Gordon Sporting Goods

O. A. Jacob, 3747 Tillicum Road, 1:4, Lake trolling and Kreindelle

Alex's General Store

Mrs. Pat Spiller, 3552 Happy Valley Road, 2:4, Cowichan Lake, Tom Mack

Bill's Bird, Gun and Cycle Centre

Mark Perry, 2390 Florence Street, 1:4, Dougan's, Lucky Lady

Chris Perry, 2278 Florence Street, 2:-, Dougan's, Flatfish

Technicians Set Meeting

KAMLOOPS (CP)—Medical technicians from B.C., Alberta and Saskatchewan will attend a five-day post-graduate course sponsored by Royal Inland Hospital. Hospital pathologist Dr. Glenn Martin will direct the course next week which will include tuition and workshops conducted by Vancouver pathologists Dr. John Eden, Dr. John Sturdy and Miss M. Erskine, clinical laboratory supervisor for the B.C. Hospital Insurance Service.

The Japan export trade promotion agency says 1960 exports to the U.S. totalled $1,080,000, a five per cent

Hire Women For Jails Says Warden

TORONTO (CP) — Canada's youngest warden said Wednesday he would like to see more women on the staffs of jails and penitentiaries.

Warden J. W. Braithwaite of Haney Correctional Institution in B.C. said that, when men are isolated from any association with women, "their dress, behavior and attitudes are bound to slip."

Chest Official Exonerates Chinese, Jews

VANCOUVER (CP) — Campaign chairman Rod Hungerford of the Community Chest said Wednesday criticism of Jewish and Chinese communities for failing to do their part in campaign planning was an early stage report and not intended to single out any particular group.

The report said no Jewish or Chinese firms or organizations have yet offered to loan personnel for the 1961 campaign.

"It is not unusual that there still are certain gaps to be plugged," Mr. Hungerford said.

David Groos

Your Liberal Candidate
Esquimalt-Saanich
Speaking Tonight at 8
Langford Community Hall
with
RAY PERRAULT, MLA
B.C. Liberal Leader

GROOS, D. W. | X

Esquimalt-Saanich Liberals

SPECIAL

DRAPES and Chesterfield Covers ..... SPECIAL 20% OFF

MEN'S and LADIES' Plain ..... ONLY O'COATS $1.29

OPEN – 7 a.m. to 6 p.m.

PAGE THE CLEANER

ONE-DAY SERVICE EV 3-9191

Outdoors Show Bugs Lost at Last

The Jaycee-Colonist booth at the Outdoors Show of Victoria Exhibition is going full tilt now as a major attraction but there were a lot of first-night bugs to clear away.

RCN divers yesterday installed their underwater television receiver in the booth for closed-circuit pictures of RCN divers in the big navy tank. But then they found a tube had gone, and had to send out for another.

The trout aquarium, with live trout and small-mouthed bass, is working, but not without several headaches for fish biologist David Hurn.

On opening day, his tank, which took him a year to make, sprang a leak.

He worked all night to get it fixed and took a chance packing it for the trip to Victoria. He also packed along about 10 big rainbow trout from the federal station at Departure Bay.

Hurn packed the fish in two fry cans and stopped at Ladysmith to check.

The biggest fish were dead. He had put them in a tank he had used for toxaphene, to treat lakes to dispose of fish. All the trout in that can were dead.

Hurn went back to Nanaimo to get more fish and a new can, and then started again. It was a hot day, and he arrived at the curling rink with all fish alive, but only barely. It was a race against time to get the tank set up and working—the first time he had used the tank.

The motor for the air filter wasn't strong enough for the amount of water. Phyllis Colbert of Northwest Aquariums came through to lend him another motor.

Paul and Rona Neilsen of Prospect Lake had caught some bass and cutthroat trout for the aquarium, and Mr. Hurn and Colonist outdoors writer Alec Merriman went out to collect them. Some had died because of the warm water around the live fish cage, so Mr. Hurn and Mr. Merriman went out to replenish the stock. Some of the bass and cutthroats had been caught only 20 minutes when they were placed in the pool.

Now the big aquarium is well-stocked with big fish at last.

Ice is added to the aquarium every four hours to keep water temperature down, and the fish are fed pellet feed, borrowed from the Y's Men's trout pond display.

SANDS Funeral Chapels

Three chapels dedicated to thoughtful and understanding service.

Victoria EV 3-7511 | Sidney GR 5-2932 | Colwood GR 8-3821

ANNIVERSARY SALE

Terrific Values — Starts Thursday, May 18th

Never before have we had such outstanding values. This being our Anniversary, we have gone all out to make this event the SALE OF THE YEAR!

Compare the quality, the styling and the low, low prices and you will be convinced our values are exceptional. So be wise and take advantage of these tremendous savings.

Shop at 9 Thursday Morning — AND SAVE!

SPRING AND SUMMER COATS

Group 1

Regular Value $39.75 to $55.00

Shop around by all means and then be convinced that here is real value. Compare the fabrics, the styling and the finishing details and only then will you realize their true worth. A lovely range of plain and novelty patterned coatings, including imports . . . Bracelet and Full-length sleeves, petites and half sizes included. Sizes 8 to 20.

ANNIVERSARY SALE **29.00**

SAVE FROM $10.00 to $26.00

Group 2

Regular Value $25.00 to $35.00

100 only are offered at this low price . . . Smartly styled from all-wool coatings, comprising wool crepe, mohair and wool and laminated fabrics. Sizes 8 to 18, in plain and checked designs.

ANNIVERSARY SALE **19.00**

SAVE $6.00 to $16.00

Bengaline DUSTER COATS

Regular to $19.75

Fabric and styling such as seen in the higher-priced lines. This is the keynote of this exceptionally priced group. Satin-lined in loose-fitting shawl collars or straight back with small collar. In short and push-up sleeves. All the newest and wanted colors to choose from. Sizes 10 to 18.

ANNIVERSARY SALE **12.99**

SAVE! SAVE! SAVE!

Full Fashioned SWEATERS

Regular $5.95 to $7.95

- Fur blends
- Top-quality Ban-Lon
- Novelty pullovers
- Cardigans, plain and novelty
- A host of colors to choose from
- Sizes 16 to 40

These are terrific values, so buy for yourself and for gifts.

ANNIVERSARY SALE **3.99**

SAVE $2.00 to $4.00

SWIM SUITS

Regular Value $10.95 to $12.95

These swim suits won't last long at this low price. Imagine at the start of the season to be able to get these lovely suits at almost half price! Lastex and cotton knits and prints . . . every suit exceptional value. Sizes 32 to 38 in the season's most-wanted colors and styles.

ANNIVERSARY SALE **6.99**

SAVE $4.00 to $6.00

PLAID SLIM JIMS

All-Wool Worsted . . . Regular to $12.95

Made by one of Canada's leading manufacturers. In all the popular and wanted plaids. Exceptionally well tailored to give excellent wear and fit . . .

BUY SEVERAL AT THIS LOW PRICE!

ANNIVERSARY SALE **7.99**

SAVE UP TO $5.00

9 A.M. SPECIALS

SEAMLESS NYLONS

Subs of $1.35 line. Spring and summer shades. Sizes 9 to 11.

59¢

4 pairs $2.00

COTTON DRESSES

Regular $2.98 and $3.98. Washable and colorfast. Good colors and stripes to choose from. Exceptional value.

$1.99

SLIMS - PEDAL PUSHERS

Regular $3.98 and $4.98. Plain and novelty cottons . . . all washable and colorfast. Good sizes.

$1.99

BULKIES

Cardigans and Pullovers in Orlon. Limited quantity . . . two to a customer . . . sizes medium and large.

99¢

- **EASY CREDIT TERMS — NO CARRYING CHARGES**
- **OPEN ALL DAY WEDNESDAY AND FRIDAY TILL 9 P.M.**

DICK'S LADIES' WEAR

1324 Douglas Street **Phone EV 3-7552**

HAS YOUR DOCTOR prescribed a partly-skimmed milk formula for *your* baby? Then what you want is Morning. Morning is the only partly-skimmed evaporated milk that meets the rigid quality standards set by Carnation.

MORE DIGESTIBLE for many babies, because the butterfat content of Morning has been reduced.

MORE NOURISHING because Morning is pure, fresh milk, and supplies all the natural food values important to baby's growth and well-being. Vitamin D has been increased to 800 units per pint.

SAFER for baby because Morning is guaranteed by Carnation's strict quality control and is protected by a can specially designed for evaporated milk!

MORE ECONOMICAL because you get quality at an important saving. Compare prices with other brands, then buy Morning. You'll save up to 25%.

Use Morning for your cooking and coffee-creaming, too!

SUPER-VALU Chuck Steaks

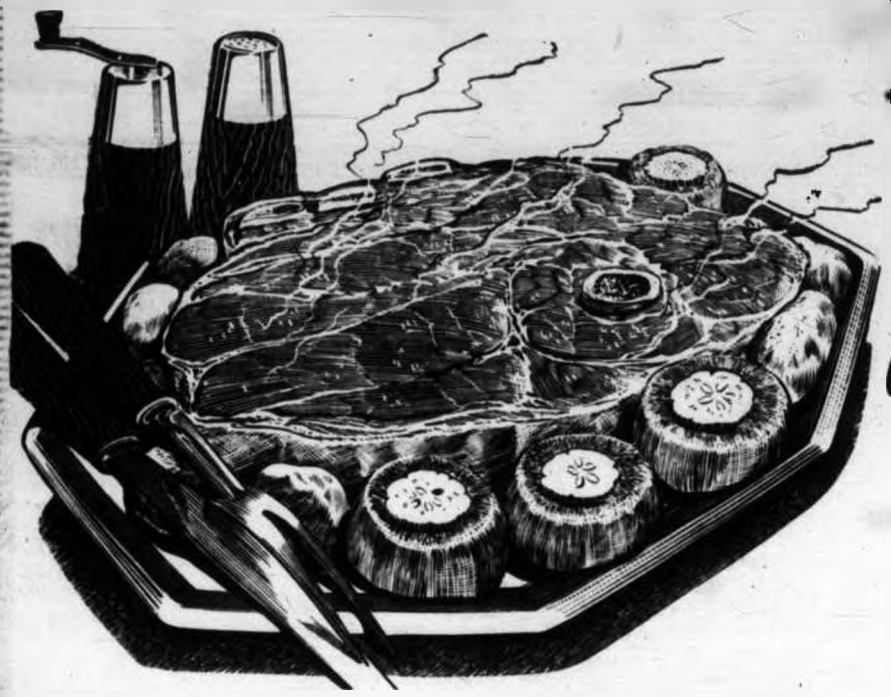

for Holiday Eating

Flavor and tenderness go together with SUPER-VALU Chuck Steaks! When you choose Chuck Steaks from Super-Valu you can be sure that they will be full of taste-tempting flavor.

CANADA CHOICE lb. 49c

FULLY COOKED ¾-SKINNED AND DEFATTED HAMS

Ready to Eat, Fully Cooked, ¾-Skinned, Shank Portion — lb. 49c

Ready to Eat, Fully Cooked, ¾-Skinned, Butt Portion — lb. 53c

Ready to Eat, Fully Cooked, Centre Slices — lb. 69c

WIENERS By the Dozen ea. 33c

★ **EGGS** Grade A Large, Dozen 2 doz. 85c

★ **SLICED PINEAPPLE** Blue Mountain, 15-oz. tins 2 for 35c

★ **APPLE DRINK** Allan's, 48-oz. tins 2 for 49c

★ **LUNCHEON MEAT** Spork, 12-oz. tins 2 for 75c

★ **INSTANT COFFEE** Super-Valu, 6-oz. jar ea. 85c

WIENER BUNS McGavin's, pkg. of 12, each 39c

HOT DOG OR HAMBURGER RELISH Champion, 8-oz. jar, each 19c

CHOC CHIP COOKIES McCormick's 1-lb. pkg., each 49c

Marshmallows Kraft, Fruit or Plain, 1-lb. pkg., each 35c

Milk Powder	Carnation packette, 2-lb., each	75¢
Orange Base	Real Gold, 12-oz. tin, each	25¢
Prepared Mustard	French's, 9-oz. jar, each	15¢
Detergent	Breeze Blue, 12c Off, Giant Size, each	79¢
Detergent	Breeze White, 12c Off, Giant size, each	79¢
Tooth Paste	Stripe, 14c Off, Giant Size, each	45¢
Soft Drinks	Shasta, 12-oz. tins	4 for 49¢
Ice Cream	Snokist, 3-pint carton, each	49¢
Zori Sandals	All sizes, pair	49¢
Running Shoes	All sizes, pair	89¢
Beach Mats	Approx. 2½'x5', each	49¢
Beach Towels	Large size, each	1.49
TV Dinners	Swanson, frozen, 11-oz. pkg., each	69¢
Tuna Flakes	Southern Cross, 6-oz. tins	2 for 35¢
Cottage Cheese	Delbrooks, 16-oz. ctn., each	23¢
Spaghetti Dinner	and Mushrooms, Chef Boyardee, 8½-oz. pkg., each	49¢
Spaghetti Dinner	and Meat, Chef Boyardee, 8½-oz. pkg., each	49¢

WATERMELON Mexican, Red Cutting, Approx. 10 to 12 lbs., each 79c

TOMATOES California, Beefsteak, Red-Ripe, lb. 29c

BANANAS Golden Ripe 4 lbs. 59c

STORES CLOSED ALL DAY MONDAY

VICTORIA OFFICE
TELEPHONE EV 3-4111

CLASSIFIED WANT ADS

DUNCAN BUREAU
TELEPHONE 1600

AFTER-HOUR TELEPHONES
11.30 p.m. to 8 a.m.
Sports EV 3-7000
Editorial EV 3-4506 or EV 3-5309
Circulation EV 3-0725

SUBSCRIPTION RATES
Wherever carrier service is maintained, $2.00 per month.
Single copy sales price: 10 cents daily; 14 cents Sunday.
By mail: Canada, Great Britain, Yukon Territory, one year, $18; six months, $10.00; three months, $5.00; single month, $2.00; Australia, month, $2.50; U.S.A., month, $2.00. Foreign, $3.00 per month.

Authorized as second-class mail, Post Office Department, Ottawa.
Member of Audit Bureau of Circulations.

CLASSIFIED RATES
20c per line per day. 37c per line per three days. $1.06 per line per six days. $3.91 per line for one month (26 days). Above rates apply to consecutive insertions only. Sunday single insertions 22c per line. Contract rates on application. Minimum advertising, two lines.

Birth Notices, $1.25 per insertion.

Marriages, Engagements, In Memoriam Notices, Cards of Thanks, Death and Funeral Notices not exceeding 12 lines, $1.75 first insertion and $1.25 for subsequent insertions. Each additional line 11c daily.

In the event of an error occurring the liability of Victoria Press, Ltd., shall not exceed the charge for the space actually occupied by the item in question.

TERMS OF PUBLICATION
The Victoria Press, Ltd., shall not be liable for non-insertion of any advertisement beyond the amount paid for such advertisement.
All Claims or error in publication shall be made within 12 hours thereafter and if not made shall not be considered. No claim will be allowed for more than one incorrect insertion nor for errors not affecting the value of the advertisement.
All advertising copy will be subject to the approval of the Victoria Press, Ltd., who reserve the right in its sole discretion to classify, reject or insert copy furnished.

DUNCAN BUREAU
Duncan Chamber of Commerce Bldg.
Post Office Box 182
Telephone Duncan 1600

Eastern Canada representative:
FP PUBLICATIONS
320 Bay Street, Toronto, Ont.
United States representative:
De CLERQUE SHANNON
New York, Chicago, Detroit, Cleveland, Atlanta, San Francisco.

Replies to private box numbers now available only from 9.00 a.m. to 5.30-p.m., Monday to Friday inclusive at the Main Office of Victoria Press Ltd., 2631 Douglas Street, and at the Duncan Bureau, Duncan Chamber of Commerce Bldg.

1 BIRTHS

CHAMBERS—Born to Mr. and Mrs. Paul Chambers, Alexander Road, Duncan, at the Royal Jubilee Hospital on May 13, a son, a brother to Lisa.

COOPER — Mary and Brenda are happy to announce the arrival of a sister, Charlene Louise, 8 lbs., on May 17, 1961, at St. Joseph's Hospital. Proud parents are Ralph and Doreen Cooper, 439 Forward Drive. Thanks to Dr. A. G. Vey. (Insured).

DARLEY—Born to Mr. and Mrs. K. N. Darley, 1836 Hollywood Crescent, at St. Joseph's Hospital, on May 14, 1961, a son, Wayne Kenneth. Sincere thanks to Dr. Prevost and maternity staff.

FLANAGAN—Born to Mr. and Mrs. Edward Flanagan, 3740 Crestview Road, at the Royal Jubilee Hospital, on May 14, 1961, a son.

GREGORY—To Mr. and Mrs. David Gregory of Vancouver, B.C., at Grace Maternity Hospital, a daughter, on May 15, 1961.

HAAS—Born to Mr. and Mrs. E. A. Haas 1631 Richardson St., at St. Joseph's Hospital on May 15, 1961, a daughter, Maureen Ruth, 6 lbs. 14 ozs., a sister for Russell and James.

McCALLUM—Born to Mr. and Mrs. R. D. McCallum, 201 Belmont Road, Victoria, B.C., at St. Joseph's Hospital, on May 15, 1961, a son, Glen Michael, 7 lbs. 1 oz.

NELSON—Born to Jack and Sheila Nelson, 7 Brentwood Bay, at the Royal Jubilee Hospital, on May 13, 1961, a son, brother for Robbie.

POLLARD—Born to Meriene, wife of Richard Pollard, a daughter, May 14, at Toronto East General Hospital.

SMITH—Born to Mr. and Mrs. Gilbert J. Smith, 1585 Despard Avenue, at the Royal Jubilee Hospital, on May 15, 1961, a son, Colin Andrew, 8 lbs. 6 ozs.

WILSON—Born to Mr. and Mrs. Donald D. Wilson (nee Frances Nickerson), 3250 Doncaster Drive, at the Royal Jubilee Hospital, on May 13, 1961, a son, David Craig, weight 7 lbs. 9 ozs.

5 DEATHS and FUNERALS

CRAMPTON—At the residence, 7337 Eastdowne Road, on May 16, 1961, Mr. Herbert Walter Crampton; born in Tunbridge Wells, Kent, England, and a resident of Victoria for the past 25 years. Formerly of Wainwright, Alberta, for many years. He leaves his wife, Margaret, and daughter, Marjorie, at home. Mr. Crampton was a veteran of the First World War; a past master and life member of Buffalo Park Lodge, No. 44, A.F. & A.M., G.R.A., and a former member of Connaught Chapter, No. 8, O.E.S., of Wainwright, Alta. Funeral services will be held in the Sands Mortuary Limited, "Memorial Chapel of Chimes," on Friday, May 19, 1961, at 10.30 a.m., Canon George Biddle officiating. Interment in the Royal Oak Burial Park.

5 DEATHS and FUNERALS

DOYLE—Suddenly on May 15, 1961, at the residence, Annie M. Doyle, aged 44 years, of 1774 Emerson Street, a resident here since 1941, formerly of Powell River, B.C. She leaves her husband, Philip; four daughters, Mary Ann, Sandra and Katherine, all at home, and Mrs. M. (Geraldine) Keeble, Victoria; her father, William P. Alexander, Nanaimo; three sisters, Mrs. Mary Knowles, Victoria; Mrs. J. Carruthers, Nanaimo, and Mrs. J. Plaskett, North Vancouver; also one brother, John, Powell River, B.C. Prayers will be held in St. Patrick's Church, Haultain Street, on Thursday, May 18, at 8 p.m. It will be celebrated in the church on Friday, May 19, at 10 a.m. Interment in Hatley Memorial Gardens. McCall Bros.' Funeral Directors Ltd. in charge of arrangements.

EMERY—Passed away in Victoria, B.C., on May 16, 1961, at his residence, 663 Hampshire Road, Ernest George Emery, aged 77 years. Born in London, England, and a resident of Victoria for the past seven years, formerly of Readlyn, Sask. He leaves to mourn his loving wife, May, one son, Kenneth, of Assiniboia, Sask., four grandchildren, including one granddaughter, Mrs. Bernice Bickle, Woodland, Calif. The late Mr. Emery was an elder of Oak Bay United Church. Funeral and committal services will be held at Thomson & Irving Funeral Chapel on Friday, May 19 at 11 a.m., Rev. A. Calder officiating, assisted by Rev. T. R. McMillan, followed by cremation. Flowers gratefully declined, also cards and letters. Donations may be made to the Arthritic Society.

JACK—At the residence, 1797 Barrie Road, on May 14, 1961, Mrs. Madeleine Charlotte Jack, aged 72 years, born in Sussex, Eng., and a resident of Victoria for the past 2 years, formerly of Sooke and Vancouver, B.C. She leaves her husband, Hugh, at home; her son, G. S. Jack, Vancouver, B.C.; two sisters, Mrs. Winifred Sharp, North Surrey, B.C., and Mrs. Irene Dykes, Victoria, B.C.; also nieces and nephews. Funeral services will be held in the Sands Mortuary Limited, "Memorial Chapel of Chimes," on Thursday, May 18, 1961, at 3.00 p.m., Rev. Canon H. M. Bolton officiating. Interment in the Royal Oak Burial Park.

JONES—Suddenly at the residence, 2057 Kings Road, Oak Bay, on May 16, 1961, Lucy Bell Jones, aged 71 years, a resident here since 1904, formerly of Regina, Sask. She leaves her husband, Robert R., and one son, Roy, Cardiff, Wales; five grandchildren; three sisters, Harry (Barbara) Matthews and Mrs. Evan (Florrie) Jones, both of Victoria, and one sister in Bolton, England; also nieces and nephews. She was a member of St. Mark's Anglican Church. Funeral services will be held in McCall Bros.' Floral Funeral Chapel, Vancouver at Johnson Sts., at 10.15 a.m., Thursday, May 18, 1961, Rev. Canon R. Willis officiating, followed by interment in Hatley Memorial Gardens.

KLANN — Suddenly in Victoria, B.C., on May 17, 1961, Baby Teddy Klann, aged three years, born in New Westminster, B.C., beloved infant son of Mr. and Mrs. Ed Klann. He leaves, besides his loving parents, his sister, Rhonda; his grandparents, Mr. and Mrs. Charles Lloyd, New Westminster, B.C., and Mr. and Mrs. Gustav Klann, Cloverdale, B.C.; also aunts and uncles. Private services will be held in Sands Mortuary Limited, "Memorial Chapel of Chimes." Interment in Royal Oak Burial Park.

LEATHWOOD — Suddenly at Jordan River, V.I., on May 13, 1961, Charles Edward Leathwood, aged 34 years, of Maple Avenue, Sooke, formerly of Moline, Man. He is survived by his wife, Rose; one daughter, Lorna; and one son, Randy, all at home; three sisters, Miss Irene Leathwood and Mrs. N. Edgar, both of Courtenay, B.C., and Mrs. G. Stanworth, White Rock, B.C.; also three brothers, Mr. E. Leathwood in Germany, Mr. R. Leathwood, Winnipeg, and Mr. A. S. Leathwood, Kasio. Funeral services will be held in McCall Bros.' Floral Funeral Chapel, Johnson and Vancouver Streets, on Thursday, May 18, at 1.30 p.m., Rev. Dr. A. W. R. Ashley officiating. Interment in Hatley Memorial Gardens.

LUM—In Victoria, B.C., on May 11, 1961, Lum Can, aged 71 years; born in Canton, China, and a resident of Victoria for the past 42 years, late residence, 405 Obed Avenue. He leaves his wife, Mary, at home; his son and daughter-in-law, Allan Lum, and son, Gordon Lum, Victoria, B.C.; daughters, Mrs. Norman (Vivian) Wong, Victoria, B.C., Mrs. Stanley (Edna) Wong, Vancouver, B.C., and Mrs. George (Lillian) Chan, Victoria, B.C.; 12 grandchildren; brothers and sisters in China. Funeral services will be held in the Sands Mortuary Limited, "Memorial Chapel of Chimes," on Saturday, May 20, 1961, at 1 p.m., Rev. Howard W. P. Ha officiating. Interment in the Royal Oak Burial Park.

McLEAN — William Edward McLean, aged 61 years, passed away suddenly at the residence, 1316 Thurlow Road, Victoria. Survived by his wife, Georgia, at home; three sons, Allan E. and Roy W. of Victoria, and Donald G. of Winnipeg, Man.; one daughter, Mrs. T. L. (Dorothy) Muir in Victoria; one sister, Mrs. G. H. Holyoake of Victoria; also nine grandchildren. He was a member of Confederation Lodge No. 114, A.F. & A.M., and the Pro Patria Branch of the Canadian Legion. Funeral services will be held in McCall Bros.' Floral Funeral Chapel, Johnson and Vancouver Sts., Thursday, May 18, at 3.30 p.m., under Masonic auspices, followed by cremation. Flowers gratefully declined.

CONFEDERATION LODGE
A.F. & A.M.
An Emergent Communication of Confederation Lodge, No. 114, will take place in the Masonic Temple at 2.45 p.m. on Thursday, May 18, for the purpose of conducting services for our late Brother William Edward McLean.
By order of the Worshipful Master,
(McCall Bros.' Floral Chapel, 3.30 p.m.)
T. FORD McBRATNEY,
Secretary.

INDEX TO WANT AD HEADINGS

Classification	No.	Classification	No.
Acreage for Sale and Wanted	156	Houses for Sale	150
Announcements	14	In Memoriam	5
Antiques	85	Listings Cancelled	148
Apartments for Sale	152	Listings Wanted	149
Auto Body Work and Painting	109	Livestock and Supplies	82
Auto Repairs and Service	108	Lost and Found	20
Auto Financing and Insurance	110	Machinery	72
Bands, Musicians and Orchestras	62	Male Help Wanted	23
Bicycles and Motorcycles	66	Male or Female Help Wanted	25
Births	1	Marriages	2
Boats and Marine	80	Miscellaneous for Sale	82
Building Supplies	61	Miscellaneous Wanted	83
Burial Parks and Cemeteries	13	Miscellaneous to Rent	138
Business Opportunities	145	Monumental	11
Business Personals	40	Mortgage Loans and Insurance	141
Cards of Thanks	6	Moving and Hauling	115
Cars for Sale	100	Musical Instruments	63
Cars and Trucks Wanted	112	New Car Directory	99
Chicks, Poultry, Hatching Eggs and Supplies	81	Parts, Tires and Accessories	107
Coming Events	15	Personal Loans	140
Commercial Properties	137	Personals	30
Cottages and Campsites	147	Pets	80
Country Homes and Properties	136	Places to Visit	16
Dancing	43	Professional Services	9
Deaths, Funerals and Lodge Notices	5	Property for Sale	134
Education	42	Property Wanted	135
Engagements	4	Restaurants	18
Exchange Real Estate	147	Room and Board	120
Farms for Sale and Wanted	158	Rooms to Rent	121
Farm Implements	74	Rooms Wanted	122
Female Help Wanted	24	Salesmen and Agents	27
Flats and Apartments to Rent, Furnished	129	Situations Wanted, Male	29
Flats and Apartments to Rent, Unfurnished	128	Situations Wanted, Female	28
Flats and Apartments Wanted	132	Situations Wanted, Male or Female	31
Florists	21	Sporting Goods	79
Foreign Import and Sports Cars	101	Stoves and Furnaces	67
Fuel	60	Swaps	84
Funeral Directors	10	Teachers Wanted	37
Furniture	62	Timber	81
Garden Supplies	74	Tools for Rent	73
Halls, Stores and Offices to Rent	137	Travel	39
Hotels	116	Trade Schools	42
Housekeeping Rooms to Rent	125	Trailers and Trailer Parks	111
Housekeeping Rooms Wanted	126	Trucks	106
Houses to Rent, Furnished	132	TV, Radio, Sales and Service	64
Houses to Rent, Unfurnished	133	Vacation Guide and Summer Resorts	115
Houses Wanted to Rent	134	Wanted to Borrow	142
		Wanted to Buy, Houses	152
		Wanted to Rent, Miscellaneous	139

5 DEATHS and FUNERALS

WRIGHT—On May 16, 1961, at Coquitlam, B.C., Mary Jane Wright, aged 87 years, formerly of 3212 Whittier Avenue, Victoria, B.C., widow of the late Sydney L. Wright. She leaves one son, Charles S. Wright of Victoria; one daughter, Mrs. James (Clara) Till of Gleichen, Alta.; three grandchildren, four great-grandchildren and one sister in Toronto. Funeral services will be held in McCall Bros.' Family Chapel, Main Building, on Saturday, May 20, at 10.15 a.m., Rev. Dr. S. J. Parsons officiating. Interment in Royal Oak Burial Park.

8 CARDS OF THANKS

We wish to extend our heartfelt thanks and appreciation to our many friends and relatives for the acts of kindness, messages of sympathy, and beautiful floral offerings received during our recent bereavement. Special thanks to Drs. Newton, Prevost and Ransford, and the maternity staff at St. Joseph's Hospital. —Doreen and Peter Doherty.

10 FUNERAL DIRECTORS

McCALL BROS.
Funeral Chapels
Service and new facilities available to every denomination regardless of financial circumstances.
EV 3-4465 - EV 3-4466 - EV 3-4467

THURSDAY
JONES, Lucy Bell
10.15 a.m.—Floral Chapel.
LEATHWOOD, Charles Edward
1.30 p.m.—Floral Chapel.
McLEAN, Edward
2.30 p.m.—Floral Chapel.
DOYLE, Annie
Prayers, 8.00 p.m.—St. Patrick's Church, Haultain St.

FRIDAY
DOYLE, Annie
Mass, 10.00 a.m. — St. Patrick's Church, Haultain St.

TO BE ANNOUNCED
WRIGHT, Mary J.

Three Funeral Chapels dedicated to Thoughtful and Understanding Service.
SANDS
MORTUARY LIMITED
"Memorial Chapel of Chimes"
Quadra Street at North Park Street
Victoria, B.C. EV 3-7511

SANDS
FUNERAL CHAPEL OF ROSES
Fourth Street at Sidney Avenue
Sidney, B.C. GR 5-2932

SANDS
FUNERAL CHAPEL OF HEATHER
Colwood Corners, Colwood, B.C.
GR 5-3821

HAYWARD'S
B.C. FUNERAL CO. LTD.
Established 1887
The Hayward Family
Bruce M. Leyden, formerly of Calgary
734 BROUGHTON ST. EV 6-3505

THOMSON & IRVING
Funeral Chapel
Est. 1911 Formerly of Winnipeg
A dignified and understanding service at moderate cost
PRE-NEED AT NEED SHIPMENTS
1625 Quadra Street, Phone EV 4-2812

CHAPLIN'S FUNERAL CHAPEL
980 Quadra Street EV 4-8512
Kindness, Courtesy, Service

11 MONUMENTAL

MORTIMER'S
MONUMENTAL WORKS
ESTABLISHED 1877
"The Finest in Craftsmanship"
638 David Street EV 3-6421

STEWART MONUMENTAL WORKS Ltd.
Monuments since 1896. 1498 May Street. EV 4-3432.

VICTORIA MONUMENT LIMITED
"Memorials of Distinction"
740 Finlayson at Douglas. EV 2-5824

12 FLORISTS

BROWN'S
Flowers for Every Occasion
EV 4-6612, EV 4-3521 Nights

POSY SHOP
In The Yarrow Bldg.
623 Fort Street EV 5-2475

BALLANTYNE'S
EV 4-0555
One No.—3 Phones. Charge by Phone

SWEETHEART FLORIST
OPPOSITE JUBILEE HOSPITAL
1901 FORT EV 2-3331

13 CEMETERIES AND BURIAL PARKS

ROYAL OAK BURIAL PARK
MUNICIPALLY OPERATED
Complete interment or cremation arrangements made direct.
Phone GR 9-3213 for further information.

14 ANNOUNCEMENTS

CEDAR HILL MEAT MARKET
UNDER NEW MANAGEMENT.
FREE DELIVERY. EV 6-8733.

COMBINES PAPER DRIVES ARE now collecting daily. EV 4-3808 is awaiting your calls.

15 COMING EVENTS

ROTARY KLONDIKE NIGHTS
MAY 26 and 27
TO BE HELD ON BOARD PRINCESS LOUISE AT C.P.R. DOCK
Proceeds in aid of Good Will Enterprises for the Handicapped
Good Food—Good Fellowship. For a good cause.
There are still some tickets available from
Gordon Brown (Ticket Chairman)
Brown Bros. Agencies Ltd.
1123 Blanshard Street
EV 3-8771
Charlie Brown
Island Investment Ltd.
714 Fort Street
EV 4-7146
Roy Denny (President of Victoria Rotary Club)
Blanchard Furniture Co.
737 Yates Street
EV 2-5111
Peter Taylor
National Motors Ltd.
819 Yates Street
EV 4-8174

BINGO — BINGO
I.O.F. COURT VICTORIA
THURSDAY, MAY 18TH
8 P.M.
K. OF P. HALL
CORMORANT STREET
Always Good Prizes.
DOOR PRIZES
TWO ATTRACTIVE JACKPOTS
Plus Snowball Bingo
The ONLY Snowball Bingo in town. A $90 bonus is riding in each general admission game until it is won. Come in and try your luck. It could be you.
Main Jackpot $175 and 54 Calls
ADMISSION $1—20 GAMES
Extra Cards 50c
Four Extra Games 25c
Help Us to Help Retarded Children
Courtesy Always

15 COMING EVENTS

IT'S TONITE! — 8 P.M.
OPTIMIST BINGO
VICTORIA
BADMINTON HALL
Foul Bay Rd. and Fort St.
(Entrance near Safeway)
Courtesy Comfort
8 P.M. — Tickets $1.00
* * * * *
* * $2,005.00 CASH * *
CAN BE WON
$500.00 Full House Game
$100.00—75 CALLS
$950.00—POT O'GOLD
EIGHT (8) $50.00 GAMES
PLUS 11 DOOR PRIZES
Refreshments —Solarium Junior League
TICKETS AVAILABLE AT THE DOOR
DOORS OPEN AT 7 P.M.
"HELP US HELP A BOY"

BINGO
THURSDAY, MAY 18TH, 1961
8.00 P.M.
THREE JACKPOTS
1 at 56 Calls
$1 a Card
Extra Cards 50c
4 Games for 25c
The Friendliest Game in Town
PRO PATRIA BRANCH
625 COURTNEY STREET

LEAGUE OF ROSES (LANCS AND Yorks) will meet Thursday, May 18, Newstead Hall, 734 Fort St., 8 p.m. Entertainment and refreshments. Visitors welcome.

VOICE OF WOMEN PUBLIC MEETING Thursday, May 18, at 8.15 p.m. at Dalsetz Hall, 512 Fort Street. Speaker: Mrs. Helen Tucker, national president, V.O.W.

ARMY, NAVY & AIR FORCE VETS
BINGO
Every Wednesday, Friday, Saturday
1001 Wharf Street EV 3-4323

16 PLACES TO VISIT

SHAWNIGAN BEACH HOTEL
OPEN MAY 23
A change of air, away from sea level at beautiful Shawnigan Lake. Make reservations now for June. Rates from $50 a week all inclusive. New, modern dining room open to the public every day. Phone or write Denis C. Hurley for free colored booklet.

BIRTHDAY PARTY? Take the children to Rudy's Pet Zoo, Durrance Rd.

18 RESTAURANTS

THE COCK PHEASANT
5385 W. Saanich Road GR 5-2966

20 LOST AND FOUND

$25 REWARD FOR RETURN OF grey, purple and green check Rodex overcoat lost at Colwood Golf Club (Sat.) night. 1040 Fairfield. EV 2-2353.

LOST—$20.00, OUTSIDE VICTORIA Press, Monday, May 15. Money urgently needed by unemployed person. Please phone EV 4-3750. Reward.

LOST LAST WEEK, GREEN AND cream transistor radio, leather case, from Vanquier Street house. Reward. EV 2-1304.

LOST—MAN'S GOLD RING, INITIAL D.K., on flight 147, 10 p.m., May 15, or Pat Bay Airport. Phone EV 5-6632 or EV 5-7137. Reward.

BLACK AND WHITE CHILD'S kayak, lost from house on Carrol St. Anyone having information, please phone EV 2-8443.

LOST, NEAR TILLICUM, BLACK part spaniel. Esquimalt licence number 378. GR 3-5616.

LOST IN ARENA OR GROUNDS, Monday, lady's silver swan brooch. Reward. EV 2-4502.

URGENT—LOST, LADY'S BROWN purse in Goodwill Enterprises. Ph. EV 2-9196.

LOST YOUR PET? HOMES WANTED fund. Sand. S.P.C.A. EV 3-6314.

LOST—2 HORSE BLANKETS LAST week. EV 2-3230.

LOST — LADY'S GRUEN WRIST watch. EV 3-1621.

21 MALE HELP WANTED

WANTED FOR SEPTEMBER 3, resident teachers for high school subject. Girls' boarding school. English, social studies, mathematics, also 2 elementary teachers, Grades IV and VI. Apply Victoria Press, Box 468.

DO YOU WANT A BUSINESS OF your own? Good hourly remuneration for right man. Contact Watkins Products, Inc. EV 4-2223 or EV 5-5508. Car needed.

A HEAVY-DUTY TRUCK MECHANIC. State experience and former employers, to Victoria Press, Box 483.

MAN IN JAMES BAY TO MOW and clip lawns evenings. EV 4-4835 after 6.

CARPENTERS AND HELPERS. Apply 2720 Scafe Rd., Langford, 3-5 p.m.

DISH WASHER FOR PAUL'S RESTAURANTS Ltd., 1000 Douglas Street. Apply 2 to 7 p.m.

22 SALESMEN, AGENTS

A NEW SALES CAREER
This is a permanent position and offers one of the highest annual incomes in any sales field. We are a well-known sales organization specializing in mutual funds. Previous investment experience is NOT necessary. Part-time representatives desiring to join our permanent staff at a future date will be considered. Age 30 minimum. Phone in confidence, EV 3-3622.

THE MAN WE ARE LOOKING for must be of good character, well-spoken, neat-appearing and above all enthusiastic and aggressive. Here is the opportunity to receive one of the best commissions in the industry and be well rewarded for earnest endeavor. Phone Don Telford from 10-11.30 a.m., Telmac Small Cars, EV 3-1403.

DUE TO THE POPULARITY OF our medical and income plans providing world-wide coverage, experienced men are required immediately to sell by appointment on commission basis. for Seaboard Life Insurance Co. Apply 2020 Douglas Street, Room 3, 10 a.m.-12 noon, or call EV 3-6066 for appointment.

REPRESENTATIVE WANTED for Vancouver Island by Major Housewares Distributor. Sales experience preferred. Must have car and be able to travel. Commission basis. Representative will interview in Victoria, May 22 to 25. Reply Victoria Press, Box 497.

RELIABLE MEN INTERESTED IN selling, you'll make big profits with our fast-selling line of household and farm products. Commission bonus, trial period, no risk. Farmers Products, Dept. M-7, 1600 Delorimier, Montreal.

TOP POSITION
I need a top-level sales executive who can qualify for high commission position. Unlimited potential. Phone GR 9-3112, 10 a.m. to 5 p.m. or EV 2-6032.

LOCAL FIRE ALARM DISTRIBUTOR requires representative for Victoria and surrounding territory. No objection to non-competitive lines. Phone EV 3-3923, 5 to 6 p.m.

ATTENTION! EX-HOOVER REPresentatives, sales and service, established areas. Apply in writing, Victoria Press, Box 471.

25 MALE OR FEMALE HELP WANTED

ARE YOU GRADUATING FROM high school this year? Have you decided on your future? If you would like to earn a better than average income, phone GR 8-2238, 3-7 p.m.

25 MALE OR FEMALE HELP WANTED

REQUIRED IMMEDIATELY, MARried couple as caretakers for modern apartment block. Apply Victoria Press, Box 476.

26 FEMALE HELP WANTED

AUTOMOTIVE FIRM IN VICtoria requires a sales secretary. Consideration will be given to an older person seeking permanent employment. Qualifications must include efficiency in typing, some knowledge of bookkeeping, and an interest in meeting the public. Please reply in writing, giving full particulars as to age, qualifications, marital status. All applications treated in confidence and will be acknowledged. Apply Victoria Press, Box 467.

MAINLAND CREDITS LTD. REquires experienced lady for telephone collection and tracing duties, etc., either full time or part-time. Must have typing, excellent opportunity for co-ed.t Bureau employee. Full details by mail only, please, to Victoria Press, Box 488.

EXPERIENCED OFFICE WORKER, able to take complete charge of real estate office—some experience at insurance and bookkeeping preferred. Pleasant surroundings. Congenial office. M.S.A. and good salary. Call EV 2-9143. Ask for R. O. Ney.

WE ARE INCREASING OUR STAFF for the summer season and require to start training now, one full-time car hostess and one full-time inside staff. Please apply in person to 1921 Oak Bay Ave.

EXPERIENCED ACCOUNTS RECeivable machine operator. Knowledge of National machine model 3230 desirable. Permanent position with benefits. Apply to Standard Furniture before 10 a.m.

PLEASANT LADY WILLING TO make home with two elderly people. Rural. Small remuneration. Routine housekeeping. Driver's licence if possible. Box 12, Cowichan Station, Mrs. Mary Ross.

GIRLS OVER 16. $30 WEEKLY SALary, 6½ hours daily. No experience necessary. Pleasant telephone work. Apply 2-4 p.m. only Thursday, May 18, J. J. Anderson, Dominion Hotel.

STUDENTS, $15 WEEK, PLUS BONuses. Pleasant telephone work after school. Apply 6-8 p.m. only, Thursday, May 18. J. J. Anderson, Dominion Hotel.

LADIES—VIC WEST AREA, WOULD you like to supplement your income by $80-$100 per month during your leisure time from your own home phone? EV 5-1040.

GIRL TO HELP WITH 2-YEAR-OLD and light housework, 4-6 hours, Mon.-Fri., Dean Heights district. Phone EV 4-2102.

WORKING LADY TO DO LIGHT duties in happy family home in exchange for room and board. Phone EV 4-8791.

EXPERIENCED STENOGRAPHER (typing and shorthand) for insurance adjuster's office. Apply 413 Jones Building.

MAKE MONEY FOR SUMMER vacation. Beauty Consellors will train you in their unique service. No canvassing. EV 3-5503.

RELIABLE LADY TO ASSIST with housework and children. North Douglas St. GR 9-4298.

WANTED—A GOOD COOK-HOUSEkeeper. Good wages plus good references. GR 4-1010 before 10 a.m.

EXPERIENCED WAITRESS WANTed. Apply Clare's Restaurant, opposite the Post Office.

EXPERIENCED WAITRESS WANTed. 904 Government, Skyway Coffee.

GRADUATE NURSE, PRIVATE hospital, 2-day week. EV 4-2956.

27 TEACHERS WANTED

SCHOOL DISTRICT No. 33
(CHILLIWACK)
Applications are invited for the following teaching positions:
SENIOR HIGH:
English and Social Studies.
Music (Instrumental and Choral).
Girls' Physical Education.
JUNIOR HIGH:
Boys' Physical Education.
Girls' Physical Education.
Music.
French.
ELEMENTARY:
Primary.
Intermediate.
Slow Learners.
Please forward applications with copies of latest Superintendent's reports to H. W. Shannon, Secretary-Treasurer, 235 Yale Road East, Chilliwack, B.C.

SCHOOL DISTRICT NO. 67
(LADYSMITH)
Chemainus Jr.-Sr. High School Commercial teacher.
Salary schedule:

PC	PB	PA	PC	PB	PA
3500	3600	3800	4200	4700	5000
3510	3700	3900	4310	7340	7915

Medical Plan "A" in effect.
Applications with copies of recent reports will be accepted by Mr. R. W. Ovenden, Secretary-Treasurer, School District No. 67 (Ladysmith), Drawer 373, Ladysmith, B.C.

WANTED BY LEADING LIFE ASsurance Co., a man aged 28 to 45 M.S.A. pension plan, group insurance, generous salary. Must be grade 12 graduate or have business experience to compensate. Finest training and courses in the industry. Victoria Press, Box 466.

29 SITUATIONS WANTED MALE

ROTOVATING
DONE DEEPLY BY TRACTOR
WILLIAMS. EV 2-9395 ANYTIME

ATTENTION GROCERY STORE owner—Having sold my business I am available to manage or supervise your store while you take a holiday. The best of references may be obtained. Victoria Press Box 495.

FULLY EXPERIENCED GROCER wishes full or part-time work. 18 years' experience as manager and owner. Willing to work for an average wage. Best of references available. Victoria Press Box 459.

MOWING
Long grass, lawns, backyards, vacant lots. Power mowers. Phone EV 2-4644.

DUTCHMAN WANTS JOBS GARdening, lawn cutting, etc. Phone EV 2-6279.

OLD COUNTRY PAINTERS, BIG or small, we paint them all. Just call GR 9-4382. GR 9-2943.

CALL FRANK, GR 9-4870. I DO fencing, cabinets, tile, repairs, cement. No job too small.

PAINTER, CLEAN, FAST AND efficient—Big or small jobs. EV 3-5906 or GR 8-3245 anytime.

TREES TOPPED, — CHAIN SAW work. Hour or contract. GR 9-2583.

EXPERIENCED PAINTER. WORK guaranteed. EV 5-8553.

HAVE YOU ANY CARPENTER OR cement work? Call Tim. EV 6-3910.

GARDEN WORK, $1 PER HOUR. Phone EV 3-2083.

WANTED—SPARE-TIME GARDENing. EV 5-6561.

EXPERIENCED PAINTER. WORK guaranteed. Phone EV 5-8553.

30 SITUATIONS WANTED FEMALE

GRILL COOK, EXPERIENCED, RELiable, sober, willing, full or part-time work; also experienced checker (grocteria). Victoria Press, Box 464.

OFFICE ASSISTANTS (V.I.) PH. EV 2-6023 for part-time office help, stenos, clerks, machine operators, J. R. Pines, mgr.

GRADE 11 STUDENT WANTS summer employment. Excellent typist. GR 7-3537 after 5.

CHILD CARE, CEDAR HILL-Blenkinsop. References. GR 7-3423.

EXPERIENCED HOUSEWORK, $1 per hour plus bus fare. EV 3-7227.

CHILD CARE, MY HOME, BURNside-Tillicum. EV 5-7662.

BABY-SITTING, ESQUIMALT, BY adult. EV 6-2716.

36 BUSINESS SERVICES and DIRECTORY

Asphalt Paving

IDEAL PAVING CO. Ltd.
EV 2-7612 Anytime

36 BUSINESS SERVICES and DIRECTORY

Asphalt Paving

O.K. PAVING CO.
FREE ESTIMATES—EASY TERMS
EV 5-1812

Jet Black Top Paving Co.
Free Estimates EV 2-9436

Auctioneers

ANYTHING FOR SALE? PHONE Stan Diamond, auctioneer. EV 6-3632. Have a sale at your home or farm.

Bricklayers

FOR BRICK WORK ON FIREplaces, barbecues, chimneys and repair work, phone Eric Hagblom, EV 3-4819.

LABOR ON LAYING CONCRETE blocks, $20 a hundred, $30 up. Sam Henson, EV 6-3260.

ALL TYPES OF MASONRY WORK. H. A. (Sandy) Ormiston EV 4-6777

Bulldozers

J. HENSON
Bulldozing, excavating, land clearing, 1½-yard loading bucket, by day or hour. GR 9-4234. EV 5-0609.

Irrigation Ponds, Land Clearing, Roads, Excavating, Backfilling
JOHN D. KISSINGER JR.
EV 3-8425 day EV 2-3947 night

BOB SOUTHWELL BULLDOZING No moving charge. Expert work. Free estimates. EV 5-1132 anytime.

BULLDOZING, EXCAVATING land clearing, etc. Ridley. GR 8-2791

Carpenters

GILMOUR CONST.
EV 4-3486 REPAIRS GR 7-1696

HOME REPAIRS, STEPS BUILT, repaired. Verandahs jacked up, roof, chimney repairs. Gutters, down pipes cleaned, repaired. Stucco patching, painting. Over 20 years experience. D. Henry. EV 2-1369.

CUSTOM-MADE FURNITURE, cabinets, restaurant counters made to your specifications. Expert workmanship, fully guaranteed. Free estimates. Call EV 6-2023.

HOUSE REPAIRS, ALTERATIONS, foundations repaired, jacked up, houses raised, ceilings lowered. EV 2-6644.

CARPENTER REPAIRS, ALTERations, gutters, stairs, tile and cement. H. Pistell. EV 2-8602.

REASONABLE RATES ON HOUSE framing, finishing, cabinets, alterations and repairs. EV 5-2430.

EXPERIENCED CARPENTER General repairs, alterations and additions. EV 2-1395.

DAVE FOSTER
High class carpentry. EV 4-3014.

Carpets and Linoleum

HOURIGAN'S CARPET & LINO. Supplied and installed. Estimates free. 715 Pandora. EV 6-2401.

Cement

GILMOUR CONST.
WE ARE SPECIALISTS AT THIS WORK. DON'T BE FOOLED BY BIG WORDS AND FAST TALK. READ LAST YEAR'S PAPER AND YOU WILL FIND GILMOUR CONST. WE CAN BUILD AND POUR ANY KIND OF CEMENT. FOUNDATIONS—STEPS SIDEWALKS—PATIOS, ETC.
GILMOUR CONST.
GR 7-1696 EV 4-3486

FARMER CONSTRUCTION LTD.
REPAIR DEPT.
Concrete Work, Sewers, Rock Blasting. EV 4-0511

CEMENT, STONE, ROCK AND brick work. Guaranteed job. Reasonable. GR 9-4657.

BIRKETT CEMENT CONTRACTOR. All work guaranteed. GR 9-2665.

FREE ESTIMATES. CEMENT, sewers, Politano, EV 4-8306.

Chimney Cleaning

STAR CHIMNEY SWEEP. DAY and night service, no waiting list. Vacuumed clean. EV 4-0821.

STERLING CHIMNEY SERVICE Expert cleaning. Modern vacuum equipment. EV 4-8742. GR 9-2497.

Clean-Up Service

JOHN'S
CLEAN UP SERVICE
Big or small we take it all.
GR 9-6316

YARDS, BASEMENTS CLEANED, junk hauled away. Reasonable. Ph. EV 5-1433 anytime.

RUBBISH HAULED, BASEMENTS cleaned. EV 4-6718 after 5 p.m.

NEED WORK BASEMENT, YARDS cleaned. Moving. EV 4-1755.

Contractors

GILMOUR CONST.
COMPLETE HOME REPAIR SPECIALISTS
We do repair work the year round. This is NOT just a side line for us. ANYTHING FROM A FENCE TO COMPLETE RENOVATION OR ADDITION OF

61 BUILDING SUPPLIES

STEWART & HUDSON LTD.

Everything for the Builder

MAY 24TH WEEKEND
The first big weekend holiday with daylight saving. Extra hours to start those outside building jobs. Plan now on a new fence, patio, room addition, carport, etc. To be sure of delivery please order early. Remember we are open all day Saturday.

NEW PLYWOOD CUTS

4x8x3/32, S	.8	$ .15
4x8x1/8, S	.35	.25
4x8x3/16, S	.50	.35
4x8x1/4, S	.60	.35
4x8x3/8, S	.85	.49
4x8x1/2, S	.95	.59
4x8x3/4, S	1.45	.89
4x8x3/4, S	1.65	.99
4x8x3/4, S	1.85	1.19
4x8x3/4, S	2.15	1.45
12x72x3/4, Hardboard Cuts		2.15
48x96x1/8, Hardboard		.95
48x96x1/8, Flakeboard Subfloor		.95
48x96x1/8, Rsl Hardboard		1.45

GARDEN STAKES
(25 Pieces)

3-ft. bd	$ .40	6-ft. bd	$ .90
4-ft. bd	.55	7-ft. bd	1.05
5-ft. bd	.75	8-ft. bd	1.20

BROOM HANDLE STAKES

48" Long		54" Long	
1-24, each	5c	1-24, each	6c
25-74, each	4c	25-74, each	5c
75 plus, each	3c	75 plus each	4c

BARGAINS FOR BUILDERS

Duroid Hex Shingles, 16 sq. or more, per sq.	$8.25
Duroid Square Tab Shingles, 18 sqs. or more, per sq.	$10.45
Permax All-Purpose Paper	$2.25
2-Ply Roofing roll	$3.95
3-Ply Roofing roll	$4.50
Exterior Gloss White Paint, gal.	$3.95
Rsl. and Int Undercoat, gal.	$3.95
Same, per quart	$1.09
4" Nylon Brushes	$2.49
Polyethylene Rolls, 250 sq. ft.	$1.79
8' Ceiling Pan	$17.95
8' Wall Pan	$21.95
20" Coppertone Hood Fan	$37.95

MAHOGANY QUALITY DOORS

1-8x6-6x1¾, each	$4.65
1-10x6-6x1¾, each	4.95
2-4x6-6x1¾, each	4.95
2-4x6-6x1¾, each	5.25
2-6x6-6x1¾, each	5.95
2-8x6-6x1¾, each	5.95
2-10x6-6x1¾, each	6.25
2-6x6-6x1¾, each	6.45

SAVE MONEY ON FENCING

Select your fence from samples at Stewart & Hudson Lumber Head Lot.

	Per foot
Rough Picket, 3-6 ft. high	$ .07
Log Cabin Rail, 3 ft. high	.25
Basket Weave, 4 ft. high	.33
Louvre Fence, 4 ft. high	.45
All fences come complete with post - board and sufficient nails.

Creosote per qt.	$ .48
Cuprinol, per qt.	1.45
Fence Stain, gal.	2.75
Post Hole Digger (rent per day)	.50

Concrete Mix for setting corner posts, 65 lbs. 1.10
Budget Terms — on fences over $50. Pay only $10 month.

Builders - Contractors
Get a free estimate on your lumber list. We specialize in quick service and large stocks for prompt delivery. Our choice of Fir, Hemlock, Cedar, in specified lengths. Terms to suit your project.

STEWART & HUDSON LTD.
405 Gorge Rd. EV 6-3211
Open Monday Thru Saturday
8 A.M. - 5.30 P.M.

LANGFORD BUILDING SUPPLY
Open daily 8 to 6 except Sunday
GR 8-1724
940 Goldstream Ave.

CUBRON LUMBER BUILDING SUPPLIES
(Formerly Drysdales)
1726 Cook St. EV 6-3161

HOUSE ORDERS AND QUANTITY LUMBER LOTS
Cubbon on Cook will gladly figure delivered prices on your sash, doors, dimension lumber and plywood requirements. We have complete stocks in all grades.

FIBERGLAS SCREENING
Now is the time to repair screen doors and windows. Will not rust or corrode, 22" wide, per lineal foot 17c
24" wide, per lineal foot 40c
36" wide, per lineal foot 47c
SPECIAL. Some rolls aluminum and galvanized screening 10% off.

FULL SCREEN DOORS, each $7.95

ASK US about low, low prices on 1x8 and 1x10 lumber in handy lengths bundles. Perfect for do-it-yourself jobs around home or cottage.

PAINT PAINT PAINT
Special. Glidden exterior, white, gallon $5.95
Paint roller and tray $1.49

FENCES
Our fences are pre-cut and ready for you to assemble yourself. Posts, boards and pickets are priced from 37c lin. ft.
Rent post hole digger, per day 50c
Stain, red, green, brown, gal. $2.95

INEXPENSIVE — LONG LASTING
MANNING-BOWMAN POWER TOOLS
½" Drill, geared chuck $14.14
6½" Power Saw $33.45
Orbital Sander $21.45
Jig or Sabre Saw $21.95

OPEN 8 A.M. TO 5.30 P.M. SIX DAYS A WEEK
EV 6-5161

BUILDING SUPPLIES — ONE STOP —
ALUMINUM COMBINATION SCREEN DOORS $49.95
Attractive, complete unit to improve your home. Easy to install. Let us show you how.

GOWER'S ROOF PRODUCTS
Your old tron pipe Gowers equals a new roof. Use over asphalt or cedar shingles. Economical and easy to use. Let us bring you here or quote for completed work. Colors, yes, black, red, green and aluminum.

R. A. GREEN LUMBER CO., LTD.
BUILDERS' SUPPLIES
2991 DOUGLAS ST. EV 5-9714-5

LUMBER — PLYWOODS
BARNWOOD — MOULDINGS
Be Sure to Call the
HOUSE DOCTOR
For ALL Your Housing Problems
EV 2-3171
BUILDERS SASH & DOOR Limited
350 Garbally Rd.

FENCING FOR LESS
50' Complete, $15.50
COMBINATION SCREEN DOORS $14.95
12x20' GARAGE, $135 PLUS ROOF
SAANICH LUMBER Yards
3941 DOUGLAS EV 5-2616
Open All Day Saturday

GRAVEL, ROAD AND DRIVEways, 3 yds., $9.75; 8 yds., $14.75. Concrete gravel (navy jack) fill. Capital Trucking. EV 3-3131 anytime.

HIGH GRADED LUMBER AND building supplies. Lowest prices. GR 8-2611. Joginder Lumber, 2590 Goldstream.

61 BUILDING SUPPLIES

"RANCH-PANEL"

The handsome new siding designed to give "NEW" natural beauty to your home—

INSIDE AND OUT!

ONE LOOK and you'll want to "RANCH-PANEL" your home RIGHT AWAY!

You'll want to be first to "RANCHPANEL" your home the very moment you get your first look at this distinctive new siding. Sawn from specially selected CEDAR LOGS and graded to accentuate the natural beautiful markings of British Columbia cedar, new "RANCH-PANEL" provides a delightfully different, unmistakeably modern look wherever it is used.

WHEN YOU BUY SPECIFY
"RANCHPANEL" SIDING

BRITISH COLUMBIA FOREST PRODUCTS LTD.
Victoria Sawmill Division

Fir, Hemlock and Cedar Lumber Products
Plywood
Cedar Shakes
PRES-TO-LOGS

Phone EV 5-3331
371 Gorge Road E.

We Will Not Be Undersold

3'x8'=¾" mahogany plywood	$1.72
4'x8'=¼" mahogany plywood	$3.36
4'x8'=¼" mahogany plywood	$5.99
4'x8'=¼" yellow birch	$5.15
2"x4" S4S, 1"x8" tongue and groove, wind 1'-6" and 4' random lengths, grade random lengths, carrier-load lots, per M bm.	$71.50
1"x8"x8'/8' D sheathing	$1.95
4"x6" No. 2 Shadow Wood	$3.48
4"x6" No. 2 Drift Wood	$3.44
4"x6" 30-ft. Picket Fence	$13.50
Cedar Posts, split, each	49c
2"x6" per lin foot	12c
2"x8" per lin foot	17c
6"x6" per lin foot	29c
Floor Tiles, per tile	8c ea.
Shorts, 6-foot	
1"x3" 7c	2"x3" 10c
1"x4" 10c	2"x4" 15c
1"x6" 15c	2"x6" 25c
1"x8" 20c	2"x8" 40c
1"x12" 30c	2"x10" 40c
¾" Copper Pipe, hard or soft, per lin. ft.	23c

LANGFORD BUILDING SUPPLY
Open daily 8 to 6 except Sunday
GR 8-1724
940 Goldstream Ave.

OUTDOOR LIVING

Plan that Patio — Walk — Barbecue Now We have Everything for Patios, Baths—Garden Stakes and Tools—Concrete Mix and Cement.

ALBITOL
Cement additive to ensure a permanent bond between old and new concrete for any desired thickness down to featheredge.

Goldbatt Tools for the mason—plasterer — cement finisher — tile setter.

Open Saturdays till 1 p.m. Parking lot adjoining building.

ISLAND BUILDING SUPPLY COMPANY
879 GORGE ROAD EAST
Phone EV 3-5175
Opp. B.C. Electric Bus Depot

B B B B B B B B B B B B
B READY MIXED B
B CONCRETE B
B DELIVERED B
B 6 DAYS B
B a week B
B BUTLER BROS. B
B GR 4-1121 B
B B B B B B B B B B B B

See Our Classified Ad Wednesdays and Fridays

MOORE WHITTINGTON LUMBER Company Ltd.
OFF BAY JUST WEST OF GOVERNMENT ST.
2614 BRIDGE ST.
EV 3-7106

SPECIAL!
METAL WALL TILES
Reg. 64c. Sale 32c ½ ft.
Cement and trim stocked
VICTORIA ROOFING & INSULATION CO. LTD.
917 Fort. EV 2-2331

FLOOR TILES
Domino, Nairne, Williamson Linoleum Floor Tiles
A few colors at 16c each
Window Plastic Wall Tile, 36c sq. ft.
PARKER, JOHNSTON LTD.
1314 Broad EV 2-9181

62 FURNITURE

CLEANING
3 piece Chesterfield cleaned, demothed, in your own home, from $6.95. All work guaranteed. We also clean carpets. Call Ambassador Home Service. EV 2-5862.

PANDORA FURNITURE
Always a choice selection of furniture, appliances and effects. Two showrooms at 1050 Pandora (near Cook). EV 3-6213.

CONTENTS OF HOMES BOUGHT FOR CASH, OR ADVANCE MADE. MAYNARDS, SINCE 1862. 1721 JOHNSON EV 4-3921. EV 4-1825.

NAGEL'S CHESTERFIELD UPHOLstery. 1817 Quadra. EV 4-3842.

CURRIE'S CRAFT UPHOLSTERY
J. DORIE — GR 9-3303

Television for Thursday

Programs subject to last-minute changes by stations concerned.

Time	CBUT Channel 4	KOMO-TV Channel 5	KING-TV Channel 5	CHEK-TV Channel 6	KIRO-TV Channel 7	CHAN-TV Channel 8	KVOS-TV Channel 11	Time
6.00		I Married Joan	Telescope		J. P. Patches		KVOS Classroom	8.00
6.30		Trooper Hood	Trooper Hood		Don Riley	Brakeman Bill	Frisky Frolics	8.30
6.00		Gateway	Say When		I Love Lucy	Romper Room	I Love Lucy	9.00
7.30		Movie	Play Your Hunch	Romper Room	Video Village	Video Village	Video Village	9.30
10.00		Movie	Movie	Movie		Double Exposure	Double Exposure	10.00
10.30		Movie	Price Is Right	Romper Room	Double Exposure	Surprise Package	Surprise Package	10.30
11.00		Gale Storm Show	Concentration	Movie	Surprise Package	Love of Life	Love of Life	11.00
11.30		I've That Bob	Truth or Conse.	Movie	Love of Life	Don Riley	Search for Tomrw	11.30
12.00		Camouflage	It Could Be You		Don Riley			12.00
12.30	Bazaar	Number Please	Jan Murray Show	Will Tayler	Managements	Cartoons	Woman's World	12.00
1.00	Bazaar	About Faces	Loretta Young	Will Tayler	As World Turns	As World Turns	As World Turns	12.30
1.30	Bazaar	This Is Alice	Wanda Wunda	Movie	Face the Facts	Mr. D.A.	Mr. D.A.	1.00
			From These Roots		House Party	House Party		1.30
2.00	Day In Court		Room for Daddy	Movie	Millionaire	Millionaire	Men of Annapolis	2.00
2.30	Seven Keys		Steve Hollywood	Matinee	Verdict Is Yours	Verdict Is Yours	Verdict Is Yours	2.30
3.00	Queen For A Day		King's Queen	Movie	Two Serials	Two Serials	All Star Theatre	3.00
3.30	Who Do You Trust		Movie	Circus	Edge of Night	Edge of Night	Edge of Night	3.30
4.00		Goliath, News		Circus	Divorce Hearing	Carousel	Californians	4.00
4.30		Sing Roundup	Movie	Junior Roundup	Susie	Carousel	Fun-O-Rama	4.30
5.00		Junior Roundup	Movie	Junior Roundup	J. P. Patches	Carousel	Fun-O-Rama	5.00
5.30		Roy Rogers	Chinese	Roy Rogers	Kit Carson	Movie	Fun-O-Rama	5.30
6.00		News, Rest of	Hank Hound	News	News	News	Fun-O-Rama, News	News
6.30		The Pick, News	Movie	Movie	Whirlybirds	Public Defender	People's Choice	6.30
7.00		T. O Clock Show	Lockup	Movie	Tombstone	Outdoors	Marty Millionaire	7.00
7.30		Director's Choice	Outlaws	Movie	Sports Spectacular	Movie	Sports Spectacular	7.30
8.00	Borrowed Life							8.00
8.30	Checkmate	Donna Reed Show	Outlaws	A Borrowed Life	Sports Spectacular	Leave To Beaver	Sports Spectacular	8.30
9.00	Checkmate	Real McCoys	Bat Masterson	Checkmate	Gone Grey	Two Faces West	Baseball	9.00
9.30	Ernie Ford	My Three Sons	Bachelor Father	Checkmate	Gunslinger	Wyatt Earp	Baseball	9.30
10.00	Hallada	The Untouchables	Groucho Marx	Wyatt Earp	Face the Nation	Richard Diamond	Baseball	10.00
10.30	Checkmate	Siesta, Please	Tightrope	Richard Diamond	Face the Nation	Face the Nation	Baseball	10.30
11.00	Ernie Ford	News	World Today	News	Nightcap	News	Face the Nation	11.00
11.30		Movie	Jack Paar	Movie	Movie	Movie	News, Movie	11.30
12.00	All Star Golf						Movie	12.00
12.30	News	Movie	Jack Paar	Movie	Movie	Movie	Movie	12.30

TV TALK

Festival '61, the CBC prestige show, will offer an adaptation of Henry James' "The Pupil" at 9.30 p.m. Monday over Channel 2.

Stars are Albert Dekker and Edith Atwater, both Broadway celebrities.

"The Heiress," and "Turn of the Screw"—both adaptations from James' novels—won critical approval when they were presented on television.

It will be interesting to see if "The Pupil" holds up as well.

Thursday's Highlights

7.30 p.m. — Summer Sports Spectacular presents "Steeplechase," spotlighting three steeplechases; Grand National, from Aintree, England; Maryland Hunt Cup, from Glyndon, Md., and Grand National Point-to-Point, from Butler, Md. —7 and 12.

8.00—Baseball: Salt Lake City Bees vs. Seattle Rainiers, from Sick's Seattle Stadium—11.

11.35—All-Star Golf—2.

"Sixty-three per cent of all housewives spend four hours a day watching TV —according to figures."

Thursday's Movies

Westerns—11.15 p.m. on Channel 12; 11.25 on Channel 6.

9.30 a.m.—"Meet the Stewarts" (1942 comedy), William Holden—4.

10.30.—"They Met in Argentina" (1941 comedy), Maureen O'Hara—6.

12.30 p.m.—"Personal Property" (1937 comedy), Robert Taylor—2.

1.00—"Don't Turn 'Em Loose" (1936 convict drama), Bruce Cabot—6.

3.30—"Today We Live" (1933 drama, part 1), Gary Cooper—5.

5.30—"Little Miss Broadway" (1938 musical comedy), Shirley Temple—8.

6.30—"The Big Shot" (1937 comedy), Guy Kibbee—6.

8.30—"There Goes My Girl" (1937 comedy), Ann Sothern—13.

11.00—"The Captain from Koepenick" (1956 German comedy), Martin Held—7; "Rogues Yarn" (1957 English mystery), Derek Bond—11.

11.30—"The Lady Is Willing" (1942 drama), Fred MacMurray—4; "Sealed Verdict" (1948 romance), Ray Milland—8.

62 FURNITURE

LUND'S AUCTIONEERS
BUY — SELL — APPRAISE
936 FORT EV 6-3008

KROEKER CHESTERFIELD. $25—GR 4-0214.

63 MUSICAL INSTRUMENTS

WOODWARD'S
Used FURNITURE And MARINE SHOWROOMS
779 PANDORA
EV 2-8932

USED PIANOS
Ennis & Co. Upright Grand in Mahogany case $149
Emerson Upright in Walnut case, $275
Heintzman Player Piano, Mahogany case $265
All have been cleaned and tuned. Ideal for student, campus room or public hall.
Getting It At WOODWARD'S Is Your BEST Guarantee"

63 MUSICAL INSTRUMENTS

Instruments, Pianos, Organs, Sheet Music, Records, etc.
Let Professional Musicians Advise You
PRIVATE MUSIC LESSONS
COMPLETE REPAIR DEPARTMENT
HALL & FAIRFIELD MUSIC CENTRE
Open Wednesday Afternoon and Friday Evenings
738 FORT ST. PHONE EV 3-8342

Music — Accessories
Teaching Studios
REPAIRS TO ALL INSTRUMENTS
"Enjoy the Confidence of Dealing with Specialists"
PAN MUSIC CO.
1609 Douglas St. EV 3-4421

WESTERN MUSIC CO., LTD.
The Store of Service
CLASSICAL — POPULAR
EDUCATIONAL — CHORAL MUSIC
820 Fort Street EV 2-1311

Professional Instruction
CLARINET
Bernie Porter
Music Studio
721 View. EV 2-9542

THE FLETCHER ELECTRIC chord organ, an organ the whole family can play, share and enjoy. No lessons are necessary. Simply plug in and play on sight from the easy to follow music book. Only $69.95. Terms $5 per month. Phone EV 3-0248.

HOFNER GUITAR, LIKE NEW. What offers? EV 4-6173.

64 TV, RADIO, SALES AND SERVICE

FAMOUS NAME AND USED TV, PIANO, ORGAN, Easy terms and trade. Hall & Fairfield Music Centre, 738 Fort. EV 3-8342.

PIANO,GRAN, NEW AND USED, from $99.50 to $299.50—fully guaranteed. EATON'S Music Centre, phone EV 2-7141.

POP PIANO OR ORGAN TAUGHT by modern method in your home. Phone Mary Hughes, EV 4-3668.

TRAP SET, INCLUDING 24-IN Avedis Zildjian cymbal, $130. Phone EV 4-8750 between 11 a.m.-4 p.m.

64 TV, RADIO, SALES AND SERVICE

RENT OR BUY
17" and 21" Used TVs
$69 TO $99
Rental Applies on Purchase
KING TV & RADIO
1672 Douglas St. EV 4-9913

BUTLER BROTHERS
TV Service
3396 DOUGLAS
Qualified technicians. All work guaranteed. Bring your tubes to our shop for FREE testing on the very latest equipment. EV 3-1311.

LAWRENCE HILL
TV ANTENNA SERVICE
3916 5TH ST. EV 2-3287
Formerly of Hillside Ave.

HARLEY R. TAYLOR
TELEVISION SPECIALIST
CERTIFIED TECHNICIAN
GR 7-2630

Guaranteed Service and Repairs on All Makes of Sets and TV
ATKINSON & PEARCE
EV 2-6524 2632 Quadra Street

TV, RADIO AND APPLIANCE sales and repairs. Business, fixtures and stock, $1,000 to handle. 14 years in business. Victoria Press, Box 445.

NEW ZENITH DE LUXE ROYAL No. 750, 8 transistor portable radio, plays in car, boat or house. Value $114. EV 2-1169.

GUARANTEED BETTER TV RECEPTION. New 12 T.W. Channel Master antenna, Quadra Appliance Service, 3514 Quadra. EV 5-4422.

VICTORIA ELECTRONICS
Graduate Experts in Television
Any Make Anything, Anywhere
$4.00 EV 5-0933

TV RENTALS, SALES, REPAIRS and Antenna Sales. Electric, 714 Cormorant. EV 4-7416.

TV ANTENNAS, MASTS AND ACcessories for do-it-yourselfers. Scobie Shop, 1819 Douglas.

TOSH — 1871 FELTHAM. EXPERT repairs. EV 3-2140.

MAAS RADIO AND TELEVISION Service, GR 5-1836, Colwood.

TRIUMPH 500 CC TWIN— EV 3-9525.

66 BICYCLES AND MOTORCYCLES

RENT A BIKE:
For a real enjoyable time see the sights on a bicycle. Reasonable rates.
ROBINSON'S
1397 Broad St. EV 3-3429

BICYCLE SALE NOW ON! ROYAL cycle, 3 speeds, $34.50; Raleigh, 3 speeds, $39.50; 12 bicycles, $12.50. Electronic Bike Shop, 734 Johnson, corner Blanshard. EV 5-9613.

SUNNY DAYS AHEAD
WE SPECIALIZE in the prompt repair of WHEELS and
CARTMAIN BICYCLE SHOP
629 Fort EV 3-9728

GUARANTEED MOTORCYCLE and scooters at Brooklands Motorcycle Sales and Service Ltd. 937 Fort. EV 3-7121.

MAN'S SPORTS BIKE, LIKE NEW, cost $85, sacrifice $50. 2981 Larch avenue.

NEW AND USED BICYCLES, REpairs. Russ Hay, 1320 Government.

1957 TRIUMPH SALES
2641 Douglas Street EV 4-7913

1957 TRIUMPH T-1 in EXCELlent condition. $450. EV 2-5308.

67 STOVES AND FURNACES

Used Ranges and Heaters
ALMOST NEW CYCLOS OIL
BURNER — COST $249.00
$239.00, for
DOUTHNEY OIL HEATER IN TOP CONDITION. 30,000 BTU. WAS $49.00. NOW $39.00
McCLARY FURNACETTE CIRCULATING WOOD AND COAL HEATER. AS NEW ONLY $49.00
MONTAGUE WOOD AND COAL RANGE ONLY $29.00
C. Taylor Home Appliances
767 JOHNSON EV 3-3291

PRE FAB SHOP
Distributors
Furnaces, Duct & Fittings
Oil Tanks
New and Used Heating Equipment
515 Alpha EV 2-5214
Open Saturdays

NEW AND USED OIL RANGES, $45 and up. We service all makes specializing in Fawcett, Quaker and Cyclos. Reasonably priced new and used combination oil and gas ranges and heaters. Eagle Sales, 1058 Fort St. EV 2-9535.

"PACIFIC"
The famous sealed-in steel furnace and oil unit that cannot smoke. Give you a lifetime satisfaction.
PACIFIC STEEL WORKS LTD.
1009 Yates Street EV 2-3188

GAFFERS AND SATTLER 36" GAS range, Chrome top, automatic oven pilot and Pyrex top burner, 2 yrs old. $285. EV 3-7266.

RANGE AND FURNACE REPAIRS, boilers and Cyclos oil burners installed. EV 2-1842.

24" ENTERPRISE ELEC RANGE, $180; best offer. GR 4-1343 eves and weekends.

ALBION FURNACE, EXCELLENT condition, suitable for all pipes, rool, etc., $65. EV 5-5089.

STOVE AND FURNACE PARTS, Independent Stove Parts Ltd. 622 Pembroke Street. EV 4-2124.

NEARLY NEW GAS AND OIL combination range. GR 4-1343.

SOUTHALL'S HEATING, LTD., 833 Balmoral. EV 5-6942.

71 FARM IMPLEMENTS

OLIVER 70 TRACTOR, FRONT and loader, bucket and blade. $795. O. L. Stubbs, Shawnigan Lake.

71 FARM IMPLEMENTS

640
CASE
Flail Type
HARVESTER
60" Cut
FOR ALL YOUR FORAGE NEEDS
BUTLER BROTHERS
TRACTOR SALES
KEATING X RD
GR 4-1121

FORD 8N Tractor, sound $795
h.p. Rotary Tiller, like new $195
O.K. Champion Potato Planter $125
FORD Sickmower, Mower, fits 8N $145
ATCO Power Mower, as new $135

Mayhew, Strutt & Williams Ltd.
2812 Douglas St. EV 4-8922

73 TOOLS FOR RENT

FOR RENT
Rototillers — Compressors
Rock Drills — Concrete Breakers
Pumps. Lawn Mowers. Mixers
Floor Sanders and Polishers
381 Tillicum. Alf Becker. EV 6-6413

74 GARDEN SUPPLIES

Fertilizer

GUANO AT FARM, 50c PER BAG. 3 bags delivered, 60c per bag. SIDNEY DUCK FARM
9485 Pat Bay Hwy. GR 5-3417

FOR THE BEST SPRING GARDEN
Dig Cow Manure in the Fall.
$3 Yard for 6-Yard Loads
RUDD'S DAIRY FARM—GR 5-8075

WORK SAVING BETTER PRODUCing chicken litter. Load $3. GR 6-3346.

A-1 COW MANURE. IMMEDIATE delivery. GR 8-2028 anytime.

Plowing, Rotovating and Cultivating

ROTOVATING DONE
Have your ground rotovated deeply by a tractor. Have a rough bled turn. Phone Mr. Williams, at EV 2-5895, anytime.

ROLF HANSEN
PLANT SPECIALIST
Plow, rotovate and levelling. Promptservice. Free estimates. GR 5-1766.

FRANK'S ROTOTILLING SERVICE.
Powerful Rototiller digs deep. Will enter small gate. Good job guaranteed. EV 5-8802.

C & C ROTOVATING, ETC. WORK that gets results. Free estimates. GR 2-8197 or EV 4-4960.

ROTOVATING, REASONABLE will go into small gates. Good work. GR 9-2717.

TRACTOR ROTOVATING ALSO machine for small gate. EV 4-6687 and GR 9-5441 after 6 p.m.

LARGE CASE TRACTOR, JUST right for poles, vineyards. Skyline 4-6527.

GARDENS ROTOTILLED, ENTER small gate. Phone GR 9-2482.

ROTOTILLING, GOOD JOB—enter small gate. Reasonable. GR 9-5031.

LEKKER TRACTOR, ROTOVATING, level, cut tall grass. GR 9-2285.

TOWN & COUNTRY TRACTOR. Moo, rotovate, level. GR 4-1760.

PLOWING, LEVELING, ROTOVATing. Carlson's. GR 9-2943.

BIG ROTOVATOR, ENTER NARrow gate. R. Davis. GR 5-2315.

DON'S TRACTOR SERVICE, ROTOVating, levelling, mowing. GR 7-3813.

COOPER'S TRACTOR. WE PLOW, level, rotovate, mow. GR 2-8316.

Sprinklers

"RAIN-JET"
LAWN SPRINKLER SYSTEMS
Manual or Automatic
CONCEALED HEADS
DESIGNED FOR LOW PRESSURE
NO METER CHANGE
Victoria Headquarters
Greenwood Lawns Ltd.
C. J. McDOWELL
1000 Douglas EV 3-4138

Seeds, Bulbs and Plants

BIG SELECTION GERANIUMS, fuchsias, begonias, annuals. For trees, evergreens, flowering shrubs or clear at bargain prices. See our stock first, daily except Sundays. Jennings, 1781 Ruby Rd.

GOOD QUALITY GERANIUMS, $2.50 a doz., fuchsias, begonias and bedding plants. W. J. Murdoch, 1766 Feltham Road. GR 7-6672.

TOP QUALITY DOUBLE BEGONIAS ready to plant out, $1 doz. Swan Lake Conservatory, 824 Leslie Drive. Phone EV 6-2843.

PLANTS, SHRUBS, VERONICA, 25c up. Elwood, 50c and 75c each. 840 Craigflower.

Top Soil, Rocks and Fill

SPECIAL, TO COLWOOD, LANGford area, 6-yard loads, clean, brown loam and fill load. Victoria area, $10 load. Absolutely no rocks. J. A. Carlow, GR 8-2292 anytime.

A-1 BLACK TOPSOIL, PEAT SOIL, rock, rock gravel, manure, fill and manure by the sack. E. Nixon GR 9-1937.

ROAD GRAVEL, FILL AND ROCK Soil, hauling. Cow manure. Anytime. T. & W. Trucking. EV 5-4286.

CLEAN BUSH TOP SOIL, GRAVEL last for lawns and gardens. B & B Trucking. EV 6-2514.

A-1 COW MANURE, BLACK TOP soil, road gravel. Ridley, GR 9-2797.

79 SPORTS GOODS

FOR SALE, 30.06 WITH SCOPE, $95; 1 30.06 Remington ammo with scope, $125; 1 Model 99 Savage 300 $95; 1 Remington 270, $65; Remington 12 gauge with pump-type Budget terms available. See our complete line of fishing tackle. Current tents, Victoria Tire Ltd. Herald and Govt. EV 2-4134.

79 SPORTING GOODS

ATTENTION HUNTERS!
30-30 Win. from $47.50; 30.06 Rem. Auto. 4a Scope, $159.50; custom stock 303, $84.95 Win. 351, Auto. $87.50; 308 Win. Ss. $129.95; 30.06 Rem. Pump, $79.50; 30.06 Hung. $75.95; 12. Ga. Rem. Pump, $69.50.
USE OUR LAY-AWAY PLAN
Robinson's Sporting Goods
1397 Broad EV 3-3429

SPECIAL!
Little League Gloves and Stakes
GAR TAYLOR SPORTS SHOP
917 FORT

80 BOATS AND MARINE

BOAT TRAILERS
New 1961 Models
OB—300 WITH 15' TIPPER BOOM, COMPLETE INCL. WINCH $162
OB—700 WITH 16' TIPPER BOOM COMPLETE, INCL. WINCH $235
OB—800 A FRAME, 1960 MODEL (REG. PRICE $229) $195

USED TRAILERS
Shop Used Only
OB—1200 A FRAME (REG. PRICE $412) $295
OB—80 T FRAME (REG. PRICE $325) $195

MULLINS MARINE SALES LTD.
845 YATES EV 2-3928

* CELASTIC *
THE MIRACLE PLASTIC ARMOR COATING FOR HULL AND DECK PROTECTION. STRENGTHENS WATERPROOFS AND CAN BE EASILY MOLDED TO ANY SHAPE. SEE US TODAY FOR FURTHER INFORMATION AND PRICES.
SHIP CHANDLERS
(McQuades) LTD.
1232 WHARF ST. EV 3-1141

For that trolling or spare motor. We have "one" in immediate condition, and all sizes.
From $45 and up.
MERCURY MARINE
Authorized dealer for Mercury Outboards
UNFLITE BOATS
660 Discovery EV 5-9523

Fisherboy Marine Engines
26 H.P. 4 CYL from $715
Mayhew Strutt & Williams
MAYHEW STRUTT & WILLIAMS
2312 Douglas EV 4-3922

2 1/2T 35 H.P. JOHNSON OUTBOARDS, ELECTRIC START WITH CONTROLS, $850
Orr Marine
140 KINGSTON EV 2-5813

Boat Trailer Rental
Phone EV 4-3243 Evenings
EV 4-6669 or EV 3-9154
VIEW ST. GARAGE, 831 VIEW ST.

Clinker Carvel Planked Hulls
D & L BOAT WORKS
6451 Pat Bay GR 4-2091

Island Marine Supplies
1214 WHARF ST. EV 2-8538

17-FOOT SEA KNIGHT CABIN cruiser, powered by 1959 Johnson electric. Head and sink. $1,400.
17-foot Sea Knight cabin cruiser, equipped with two 35 hp Mills electrics, and trailer. $1,700.
16-foot Greenboat with Mark 55 1958 Mercury motor; 1,000 pounds split. Spoon Holiday trailer. Complete. $1,600.
16-foot Glen L cabin cruiser, powered by Mark 78 Mercury motor, head, stove, galley, water tanks. $2,450.
B.C. YACHT BROKERS
HARBOUR MARINE
39 BONGHEES ROAD
Open 9 a.m. — 9 p.m. Monday to Friday. Saturday 5 p.m. Lots of free parking.

29-FT. CABIN CRUISER WITH 60-h.p. Kermath motor. Excellent running condition. Built-in sink, range, stove, fore and aft steering. Can be seen at Hall's Boatyards. Best offer up to May 27 takes it.
HALSKETT FUEL LTD.
2333 Government Street

12-FT. FIBERGLAS RUNABOUT with fore decking, steering wheel, with complete steering assembly, with 30-h.p. "Tenny" boat trailer. Complete unit, $350. Can be seen at 221 Orchila Place or phone GR 5-3929. Please call after 6 p.m.

20', 5' BEAM, CLINKER LIFE JACKET with newly overhauled 8 hp Wisconsin inboard, safe, fast, good 30 h.p. Evinrude outboard, under 30 h.p. Evinrude outboard, under model, but in first class shape. $895. Phone GR 3-5251.

16' BELL BOY CONVERTIBLE, completely equipped with 3 John-craft trolling motors and 1.300 lbs. Mercraft trolling boom trailer. $2,195. Phone EV 5-3036 after 6 p.m.

MODERN 20-FOOT CONVERTIBLE with built in gas tank, water tank, seats, etc. Brand new 75hp. John-son Seahorse. Also boatcover if desired. Apply 2650 Rosebery.

BRAND NEW—13-FT. PLYWOOD rowboat with oars. Suitable for outboard motor and can be carried on car top. Price $80 or offer. Phone EV 4-6875. Terms if desired.

14' PLYWOOD BOAT, 10-H.P. Johnson, Goth A-1 condition. Also oars, life jacket together, $375. Phone EV 5-1371.

CABIN CRUISER, 29', MARINE ENGINE, 4 cylinder, 40 h.p. Model, old, excellent condition. EV 4-0175.

22-FT. CABIN CRUISER, 2 YEARS old, 78 Mercury motor, good shape, $1,600, or will trade for boat, car or trade. Phone GR 7-3720.

40-H.P. MERCURY ELECTRIC Model 2 gas cans, battery boxes, motor. All in excellent condition. EV 2-5364 after 5.

See us about INSURANCE!
AUTO INSURANCE RATES
1205 Broad St. EV 2-4174

FOR SALE OR OFFER—17' T-Bar beamed, 5 h.p. motor, complete outfit, trailer included. GR 5-1686 before Sunday a.m.

12-FT. PLYWOOD BOAT, FIBERglassed bottom, and good trailer. Also 12-ft. clinker, $45. Phone EV 3-6701.

CARVER MARINE SALES
VAN DUSEN MARINE
Listings and Inquiries Invited
Sidney, B.C. GR 5-1336

CUSTOM MARINE FITTINGS
Service Up-Island, GR 9-2971. M & W Foundry, 1604 Island Highway.

BUILDING BOAT—WITH OR WITHOUT outboard motor. Only $1,500. Apply at 286 Constance.

FIBERGLAS RIP ON SMALL GORGE Boat House does them all. Estimates free. EV 2-7321.

12' CLINKER AND 7' 6" BEAM pleasure or commercial boat. For sale cheap. Phone GR 5-2251.

36-FT. CABIN CRUISER, EASThope engine. Good shape. $1,500. EV 3-2563 and EV 4-6077.

29-FT. SAIL BOAT, IN EXCELlent condition, ready for sailing. Phone John, GR 7-6462 after 6 p.m.

12-RUNABOUT, 10-H.P. OUTBOARD, complete

Radio Report

Thursday's Highlights

10.00 a.m.—Six For One quiz—CJVI.
10.15—Fighting Words—CBU.
10.45—Mr. Kapitan's Fortune—CBU.
11.00—Kindergarten of the Air—CBU.
11.00—Ross Mortimer—CJOR.
11.40—Crosby-Clooney Show—KIRO.
12.30 p.m.—B.C. Farm Broadcast—CBU.
1.00—The Notebook—CJVI.
2.00—B.C. School Broadcast—CBU.
2.10—Roundtable—KIRO.
2.30—Trans-Canada Matinee—CBU.
4.30—Tempo—CBU.
5.55—Show business with Sinclair—CJVI.
6.15—Rawhide—CBU.
8.30—Assignment—CJVI.
9.30—Stage Nine—CJVI; Court of Opinion—CJOR.
10.15—This Week—CBU.
10.30—Night Beat—CJVI.

Thursday's Music

8.10 a.m.—Breakfast Show with Al Smith—CJVI
9.05—Time Out—CKDA.
9.15—Morning Concert—CBU.
9.30—Reg. Stone Organ Music—CFAX.
10.00—Morning Concert—CFAX; Seattle Symphony—KXA; Arthur Godfrey—KIRO.
11.05—Curtain Call—KXA.
12.05 p.m.—Percy Faith—CJVI; Symphony for Strings—KXA.
12.15—Mid-day Melodies—CFAX.
1.05—Welcome to Vacation Land—CKDA.
2.00—Pop Concert—CFAX.
3.00—Beachcomber—CFAX; Funtime—CJVI; Melody Ranch—CJOR.
3.05—Limelight—KXA.
3.30—Three for the Show—CBU.
4.00—Songtime—CFAX; Rollin' Home—CJVI.
4.05—On the Go Show—CKDA.
6.30—Musical Workshop—CJVI.
6.30—Music Box—CBU.
7.30—Concert Hour—CJVI; Duos and Trios—CBU.
8.00—Evening Music—KOMO.
9.00—Variety Showcase—CBU.
10.00—Music 'Til Midnight—KING.
11.00—Memory Lane—CJVI; Recordings—CBU.

Thursday's Sports

6.00 p.m.—News and Sport—CJVI.
6.10—Sportscast—CKDA.
8.05—Old Fisherman—CKDA.
10.15—Sports Digest—CJVI.

Thursday's News

8.00 a.m.—CJVI, CKDA, CFAX, CKNW, CKWX.
8.30—CFAX.
9.00—BBC News From London—CBU.
12 noon—CKDA, CKNW.
12.15. p.m.—CBU.
12.20—CFAX.
12.30—CJVI, CKDA, CJOR.
6.00—CJVI, CKDA, CKNW, CKWX.
7.00—CJVI and CBU (CBC National News).
9.00—CJOR.
10.00—CJVI, CKDA, CBU, CKNW, KIRO, KOMO.

CJVI (900) Victoria	CKDA (1220) Victoria	CFAX (810) Victoria	CBU (690) Vancouver	CKNW (980) N. Westminster
CKWX (1130) Vancouver	CJOR (600) Vancouver	KIRO (710) Seattle	KXA (770) Seattle	KOMO (1000) Seattle

82 MISCELLANEOUS FOR SALE

SPECIAL OF THE WEEK!!!
"USED" 21" WESTINGHOUSE TV
(only 2 yrs old)
Completely Reconditioned
New Picture Tube.
ONLY $119.95
RENT ZENITH HOME FREEZER
$8 a month
MARSHALL-WELLS
724 Fort St. EV 4-1021
or EV 3-2425 evenings

RECORDS
78 R.P.M., NEW, 9 FOR 99c
TRANSISTOR RECORD PLAYER $49.95
TAPE RECORDERS Philips, 2 only (Used) New Price $299.95 $175 EACH
TRANSISTOR RADIOS (Used.) Values to $79 when new. Your choice $19.95
TV SETS
Group 1 ..... $45
Group 2 ..... $55
Group 3 ..... $75
Group 4 ..... $99
MANY HAVE NEW PICTURE TUBES AND ALL IN Good Working Order
KENT'S
742 Fort EV 3-7104

GOVERNMENT EMPLOYEES! AND ARMED FORCES!
18 TO 33% OFF! ON ALL HOME FURNISHINGS
Full Guarantees and Easy Terms
CONTINENTAL HOME SUPPLY
2661 Douglas St. (At Roundabout)
Open 9 a.m. to 9 p.m.

COME TO THE FAIR
VISIT OUR BOOTH
SEE THE QUICK DRYER ROTOMATIC
SAVE $20 WHEN YOU BUY A QUICK DRYER DURING FAIR WEEK
PAY ONLY $119.50
BUTLER BROTHERS
2720 Douglas EV 3-6911

TRUSSES AND SURGICAL SUPPORTS
Private Fitting Rooms
Trained Male and Female Attendants
OWL DRUG
Fort and Douglas
EV 5-6761

EXCELLING
Like Crazy
HUMBER'S
GOLF

BABY BEEF
Choice sides, 150-lb. avge. 49c lb.
TURKEYS — 49c LB.
(Grade A mature hen turkeys)
Pork Pack—25 lbs. only $14.75
ALBERTA MEAT MARKET
1811 Cook St. EV 3-5552

USED CAMERA SPECIALS
Keystone Magazine Twin Turret, 16 mm., $59.95
VICTORIA PHOTO SUPPLY LTD.
1015 Douglas St. EV 5-3458

PRESIDENT TANK VACUUM, near new; Ithica 12 gauge pump shotgun, almost new, $69. .22 Winchester rifle, target sights, $40. EV 3-6661.

DORMAN'S ON DOUGLAS
"BUY OF THE WEEK"
$5 bonus to classified readers. Cut out this ad and save $5 on the purchase of your graduation suit.
SAVE ON FOAM PLASTIC! 1" thick 30c sq. ft., 2" thick 60c sq. ft., 3" thick 90c sq. ft. Perfect for cushions, upholstering, etc. Industrial Plastics, 506 Fort. EV 4-3614.
SPECIAL — LUXTONE QUALITY Paint. Lates 1.99-3.95; semi 2.10-6.95; H.P. white 1.85-3.95. Victoria Color Centre Ltd., 2506 Douglas St. EV 3-7732.
CASH REGISTERS, SCALES, slicers, adding machines, etc., new and reconditioned. Owen Sons & Richardson, Ltd. 939 Johnson. Ph. EV 3-9353.
PARTS AND SERVICE For Small and Major Appliances DELTA ELECTRIC 714 Cormorant EV 4-7816
CLEARING LADIES' SPRING coats and knit suits. Save at least 25%. Jack Burgess, 2201-03 Oak Bay Avenue.
REBUILT VACUUM CLEANERS. Repairs—Service to All Makes. ABC Electric, 819 Fort. E 4-3113
PAY LIGHT AND PHONE BILLS FAIRFIELD PHARMACY DRUGS, 301 COOK EV 6-6171
WHITE METAL GLIDER Baby carriage, very good condition, $45. EV 5-3861.
GUARANTEED USED AUTOMATIC washers, Island Washer Service, 615 Chatham. EV 2-6413.
POTATOES, CARROTS, TURNIPS, cabbage, shrubs, plants, fine quality. Mattick's Farm. GR 9-1836.
DOUBLE BED, COMPLETE, $10; kitchen set, $5; dresser, $7.50; other items. EV 6-3023, evenings.
NOW! YELLOW POLYETHYLENE film, for greenhouses, etc. Industrial Plastics, 506 Fort St.
PAY LIGHT AND PHONE BILLS BRUCE'S PHARMACY Prescriptions 3220 Douglas EV 2-0609
LARGE-SIZE COLEMAN CAMP freezer, good as new. $17.50. Ph. EV 3-5449.
ESQUIMALT PHARMACY Cosmetics, cameras FREE delivery. 1301 ESQUIMALT RD. EV 3-1931
YOUNG GRAIN-FED PORK, SIDE or whole, 32c lb. cut and wrapped. 35c lb. Mabberley GR 8-3093.
PAY LIGHT AND PHONE BILLS GONZALES PHARMACY Drugs 1845 Fairfield EV 4-0411
PAY LIGHT AND PHONE BILLS AT McCALL-DAVEY DRUG. Prescriptions Filled — Free Delivery
SPECIAL! — ROLL ON SETS complete, $1.19. J. J. Ross & Sons Ltd. 749 Pandora.
HOOVER AUTHORIZED SERVICE HOUSE OF SERVICE 2006 OAK BAY AVE. EV 4-4276
GOOD USED FRIDGES, ALL sizes. G.B. Refrigeration, 815 Bay. Reliable service. EV 6-2744.
SPEED QUEEN WASHER, WORKing condition. EV 4-6742.

82 MISCELLANEOUS FOR SALE

KITCHEN DISPLAY
Be sure to visit our booth at the VICTORIA EXHIBITION May 15th to 20th
Featuring the "MAJOR" line of beautiful native alder kitchen cabinets.
W. R. MENZIES & CO.
911 Fort EV 3-1112

Mc and Mc's USED APPLIANCE BARGAINS!
WRINGER WASHERS ..... $ 95
TELEVISIONS FROM 49.95
TO 150.00
MANY MORE TO CHOOSE FROM
LAWN MOWERS
SMOOTH-CUT ROTARY LAWN MOWER, POWERFUL 2½-H.P. MOTOR $39.88
SEE OUR STOCK OF USED POWER MOWERS FROM $15.00 UP
Mc & Mc
1400 Government St.

HARKNETT APPLIANCES LTD.
Visit Our Warehouse For Clearance of Used
ELECTRIC RANGES
OIL RANGES
REFRIGERATORS
GAS HOT WATER TANKS
TV SETS
All At Sacrifice Prices.
HARKNETT APPLIANCES LTD.
2333 GOV'T EV 4-4169

NYLON ELASTIC STOCKINGS
Their 2-way stretch elastic and fashioned leg and instep apply the firm, even pressure to all parts of the leg so necessary in the treatment of surface varicose veins and other leg ailments. Equally important, these features guarantee a smooth, even wrinkle-free fit making them inconspicuous under regular hosiery.
McGILL & ORME
SURGICAL SUPPLIES
1032 BROAD ST.
EV 4-8433

MAIS ELECTRIC
Clean Used Appliances
WESTINGHOUSE $59.95
GIBSON $79.95
LEONARD $99.95
FRIGIDAIRE $99.95
LEONARD TOP FREEZER $129.95
INT-HARVESTER, TOP FREEZER $139.95
Save Always at MAIS
1821 COOK EV 3-2436

It's the STYLE
To Graduate GRADUATE
In Style
WITH AN ALL-WOOL WORSTED 2 AND 3 BUTTON, 3-PANT SUIT. GOOD CHOICE OF COLORS. $49.50
LES PALMER
714 VIEW EV 2-2825

FOOD SALE
AT OAKCREST FOODS,
3475 QUADRA
Mon., May 15 to Sat., May 20
We Sell the Best at the Lowest Prices
Ice Cream, all flavors. Compare this price, pt. brick, only 16c
Nalley's Potato Chips, Reg. 39c size. Our price 29c
Watermelon, ripe, sweet, juicy. Whole, each 49c
Wieners, No. 1, Gainer's Superior, 3 doz. $1.00
Wiener Buns, fresh daily. Reg. 40c. Our price, doz. 29c
Turkeys, oven-ready, 18 to 23 lbs. Lb. 49c
Canada choice, red steer, ground round steak, lb. 89c
Pork Chops, lean, meaty, fresh, lb. 59c
Chicken Noodle Soup, Stewart House 10c
In tant Milk, Pet brand, large 3-lb. box 57c
Dog or Cat Foods, Tops, real low price, 6 tall tins 39c
Tuna Fish, Blue Pacific. No limit on this one, 3 tins 49c
Jello Powder, Nabob top quality, 6 pkgs. 49c
Fresh Corn on the Cob, Sweet, tender. First of the season, doz. 79c
Squirrel Peanut Butter, jumbo 48-oz. tins, only 79c
Mustard, Kids like it with hot dogs. Jar 19c
Nobody, But Nobody, Undersells
OAKCREST FOODS
We reserve the right to limit quantities.

YOU'VE TRIED THE REST NOW
TRY THE BEST
WHERE YOUR DOLLAR BUYS MORE
Pet Instant Milk Powder, 3-lb. pkgs. for 59c
Gerber's Baby Foods, 12 tins, 99c
Mason's Canned Drinks, all flavors, 6 cans for 39c
McColl's Peanut Butter, 16 ozs. 29c
Libby's Deep Brown Beans, 15-oz., 2 for 33c
I.G.A. Foil Wrap, 12" roll 29c
Fresh Frying Chickens, lb. 39c
Tablerite Skinless Wieners, 3 doz. $1
Tablerite Skinless Pork Sausages, 3 lbs. for $1
Fresh Lean Ground Beef, 3 lbs. $1
1 lb. Fresh Sliced Beef Liver, 1 lb. Rindless Side Bacon, both items for $1
Oranges, sweet and juicy, 5 lbs. 49c
Corn on the Cob, 6 for 49c
Watermelons, each 69c
PRICES EFFECTIVE MAY 15-20
HI-WAY
I.G.A. FOODLINER
COLWOOD CORNERS

FREEZER PACKS, CANADA choice beef: 25-lb. front pack $11.50; 25-lb. side pack $13.75; 25-lb. hind pack $16.50. Save on all freezer supplies. Avonlea Meat Market, 1425 Douglas St. EV 4-9513. Free delivery.

AUTHORIZED TORO MOWERS
• SALES AND SERVICE •
"The best you can buy." Victoria Service Centre, corner of Broad and Cormorant. Phone EV 3-5552.
HOW IS YOUR BEARD, MEN? Treat yourself to a new shaver or have your present one overhauled. B.C. SHAVER SHOP, 743 Fort Street.
OLYMPIA TYPEWRITERS, SALES, service, rentals, new and used. Adders, calcs, dictating machines and photo copy. Barr Bus. Machines, 749C Broughton. EV 3-7832.
PLAN AHEAD! RESERVE AHEAD! Everything to rent or buy for the camper.
ISLAND CAMPING & RENTALS 2360 Douglas EV 4-4651
JR REVIENS COLOGNE with free Perfume $4.00 at THE VICTORIA PHARMACY Government and Broughton Streets
3-SPEED PORTABLE STEREO record player; left-handed Black Diamond first baseman's glove. Ph. EV 3-6046.
BEATTY WRINGER WASHER, good condition, $40 or nearest offer. GR 8-6796 before 12 noon or after 8.30 p.m.
FOR THE BEST TURKEYS AND chickens in town, Stuart's Meat Market, 1402 Douglas. EV 3-9213.
DARLING PHARMACY
Drugs, Prescriptions, Cosmetics
FORT AT BROAD EV 2-1213
SPRAY EQUIPMENT AND LADDER rentals. Glidden paints. Decorative Arts, 1936 Oak Bay. EV 4-6532.
ONE EUREKA VACUUM CLEANER with attachments. Like new. To see apply at 146 Hampton Rd.
TWO GOOD VACUUM CLEANERS. Reasonable offers considered. Ph. EV 6-5474.
WILLS MAHOOD PHARMACY. Future? Hernia Aids and Trusses. Douglas at Johnson EV 4-2822.
BEEF BY SIDE OR QUARTER. Hogs, half or whole. Good for locker. Sell reasonably. EV 3-9005.
GENDRON BABY BUGGY, GREY, good condition. $15. EV 4-5282.
BREADIN CONFY, 1044 PANDORA Grade A large eggs, 2 doz 87 cents.

82 MISCELLANEOUS FOR SALE

WOODWARD'S Used FURNITURE and MARINE SHOWROOMS
779 PANDORA
EV 2-8932
ATTENTION! Encyclopedia owners They're here Unfinished mahogany book cases $22.95
USED FURNITURE
Convertible Love Seat, beige $99
2-Hide-a-bed $125
2-Pce Red Chesterfield Suite $49.95
Davenport $69.95
REFRIGERATORS
8 cu. ft. Firestone with cross top freezer $95
10 cu. ft. Frigidaire. Clean as new $96
10 Cu. Ft. Westinghouse, Good condition (with right hand door) $129
8 cu. ft. Kelvinator $89
8 Cu. Ft. Kelvinator, cross top freezer $169
6 cu. ft. "Quik-Freezer," $99
RANGES
30" Kelvinator (New) Fully automatic. To clear $255
40" 4-burner Frigidaire, fully automatic. Deep well cooker $96
40" 4-burner Frigidaire. Deep well cooker $189
Acme full automatic $99
Beach 36" $77
40" Moffat $39
40" Moffat de Luxe $66
Moffat 40" $58.88
WRINGER WASHERS
All with WOODWARD'S 30-DAY Unconditional GUARANTEE
G.E. with pump $75
Beatty $28
Sensational Buys on BRAND NEW KELVINATORS
Fully automatic washer with 2-cycle wash, bleach dispenser and lint filter $219
Fully auto. washer, 2-cycle wash, wide range of water temperature selections $199
Fully auto. 2-cycle wash $189
Auto. Dryer, de luxe model $149
Getting It At WOODWARD'S Is Your BEST Guarantee

MECHANICS' SPECIAL
7 Years Old
JACOBSEN LAWN QUEEN
Original price $226
SALE PRICE $45
B.C. Power Mower Sales and Service
852 Balmoral EV 2-8313
IF YOU ARE TRAVELLING THE Island Highway make it a point to stop at Your People's Trading Post, 9 miles from Victoria. We sell anything at the lowest price on the Island.
BABY CARRIAGE. PH. EV 5-3505

83 MISCELLANEOUS WANTED

CASH ADVANCED ON BUY OUTRIGHT — FURNISHINGS, CARS, APPLIANCES. MAYNARD'S, 731 JOHNSON. EV 4-5921, EV 4-1621.
IN VICINITY OAK BAY A & W Drive-In, 1820 Oak Bay Ave., a garage for storage purposes. Must be dry and securable. EV 6-2311.
WE WANT YOUR SCRAP
• Industrial Iron & Metal •
Open All Day Saturday
343 Tyee Rd. EV 4-6922
KILSHAWS
CASH FOR FURNISHINGS
EV 4-6441
LUNDS AUCTIONEERS
BUY—SELL—APPRAISE
938 FORT EV 6-3308
WANTED REFRIGERATORS FOR repair or parts. G. B. Refrigeration, 405 Bay. EV 6-2744.
GOOD BOOKS ALWAYS BOUGHT HAUNTED BOOKSHOP
845 Fort EV 2-1427
CASH PRICES PAID FOR GENTLEMEN'S good used clothing. The Bazaar, 1317 Broad Street. EV 2-2614.
WANTED—REFRIGERATORS FOR repair or parts. G. B. Refrigeration, 405 Bay. EV 6-2744.
WE PAY CASH FOR USED GOODS. Island Trading, 1415 Govt. EV 4-5334.
WANTED — USED FURNITURE. Holland Bros. & Co. EV 3-0913.
WALLY GRAY BUYS FOR CASH. EV 2-1621.
JUNK
Cars $5 up, complete. EV 2-8395.
2 GAS STOVES, 24" SIZE, AND 2 gas heaters. Used. EV 2-1578.
¾-INCH AND ⅝-INCH PLYWOOD. Gutters. EV 5-2632.

84 SWAPS

SWAP
$3,000 equity in 2-year-old 3-bedroom home on McLellan Street for car, truck, tractor or? Write J. Corey, Endako, B.C., for details.
WILL SWAP 1961 23" TELEVISION for anything of value and carry balance. Phone AL at EV 4-1021 days or EV 5-7846 or EV 5-0436 evenings.
1953 AUSTIN, VERY NICE, FOR deep freeze, automatic washer, chesterfield suite or would sell, $450. Ph. EV 3-0862.
'49 FORD WITH '51 FORD ENGINE transmission; swap for 650 CC motorcycle. Phone EV 3-3487 after 6.
WILL TRADE '41 CHEVROLET SEDAN, good running condition, for set of golf clubs. EV 5-2519.
6.5 MANNLICKER; 1950 PONTIAC, for utility trailer, hitch, camp equip. or what have you? EV 5-0613.
200 AMP WELDER, WORTH $180, for motor cycle, or sell, or what have you? After 5, EV 3-7834.
WANT PLUMBING WORK FOR what have you? GR 9-2383.

85 ANTIQUES

ANTIQUE AUCTION
A SALE OF OUTSTANDING INTEREST WILL BE CONDUCTED IN OUR SALESROOMS SHORTLY. ANTIQUE FURNISHINGS, PAINTINGS, SILVER AND WORKS OF ART ARE NOW BEING ACCEPTED. CONTACT LUNDS AUCTIONEERS, 938 FORT ST. PHONE EV 6-3308.
OVER 60 YRS. BUYING-SELLING ANTIQUES IN B.C. FREE, SKILLED APPRAISALS. MAYNARD'S, 731 JOHNSON. EV 4-5921.

90 PETS

VANCOUVER ISLAND DOG FANciers Association all-breed championship shows to be held at Saanichton hall, Sidney, B.C., May 19 and 20. Information phone GR 9-5295.
1 ONLY, SILVER MINIATURE poodle, female. Excellent pedigree, 5 months old, developing into show calibre, personality plus. Phone EV 3-5542.
HARVEY'S PET FOOD. ALL meat. 2 lbs for 35c. Harvey's Fine Meats, Ltd., 779 Quadra at Hillside. EV 3-2031, EV 2-3358.

90 PETS

COLLIE PUPPIES, 8 WEEKS. Tri-color and sables. Champion sired. Registered. EV 2-4164, 1206 Old Esquimalt Road.
JOYLAND BOARDING KENNELS, off Pat Bay Hwy, individual kennels with runs, exercise field. GR 4-2301.
BATH AND CLIPPING REG. PUPS. Michael Williams Boarding and Training Kennels. GR 9-1067.
BABY BUDGIES, TALKING strain. Domestic Sales, 28 Burnside W. EV 3-3512.
SALE — RABBITS, DOES AND litters, clearing out this week. Ph. EV 4-3806.
CHESAPEAKE PUPS, 3 MONTHS, beauties. Burnside Car Radio, phone EV 5-7379.
MYNAH BIRDS, CANARIES, BUDgies, monkeys. Mattick's Farm.
MELITA KENNELS FOR CAIRN terriers. 4028 Raymond. GR 9-2686.
NICE CATS TO GOOD HOMES. C.P.L., EV 4-9692, 20-5.
ENGLISH POINTER PUPS, REG. Good hunters. GR 7-2240.

91 CHICKS, POULTRY, HATCHING EGGS AND SUPPLIES

TOP-RATE PAY FOR LIVE POULtry. Victoria Poultry. EV 3-0932.
PULLETS, WELL STARTED. Pott, 5990 Old West. GR 4-1843.

92 LIVESTOCK, SUPPLIES

FOR SALE, 3 SHETLAND PONY mares; 1 pinto gelding, 4 years old, $200; 1 black mare 13.2, very quiet, $250; 1 buckskin, 3 year old mare, very quiet, $295; Palimino gelding, 5 years old, good western horse; 1 Mexican burro. EV 4-0009.
YOUNG MARE IN FOAL, SUITable for riding or working. $295. Happy Valley Road, R.R. 1.
ATTENTION FARMERS — DRY shavings now available 3 units $9. O.K. Fuel Co. EV 4-2432.
PALOMINO MARE FOR SALE. High spirited. GR 9-1207 after 6 p.m.
AYRSHIRE COW, SECOND CALF. Also 4 heifers for sale. GR 8-2136.
MINK FARMER NEEDS HORSES and cows. Ph. anytime. GR 8-3085.
TRADE 3 GOOD GRAIN-FED HOGS for weaner pigs. GR 9-4006.

99 NEW CAR DIRECTORY

RAMBLER, HILLMAN, SUNBEAM, Humber, Hover, Metropolitan, Jameson Motors Ltd., 740 Broughton Street. EV 4-1161.

100 CARS FOR SALE

LATE-MODEL USED CARS
For The Camper
58 EDSEL WAGON VILLAGER, FULLY EQUIPPED, ONE OWNER $2,395
For The Young At Heart
58 METEOR FORDOR RIDEAU 500, A RED AND WHITE BEAUTY $2,795
For the Compact Buyer
59 VAUXHALL VELOX, BLACK LEATHER TRIM, 20,000 ORIGINAL MILES $1,895
For The Economy Minded
59 AUSTIN CAMBRIDGE, BEAUTIFUL LIGHT GREY, WITH RED LEATHER TRIM $1,595
CARL BITTERMAN
ART HEDFORD
SUBURBAN MOTORS
NORTH DOUGLAS STREET AT SAANICH ROAD. EV 6-6131

BARGAIN — 1958 BUICK HARDTOP
Sacrifice, low price, owner leaving country. Immaculate condition, perfect mechanical order, grade 3 nylon whitewall tires, new grill, battery, Motorola radio and brake linings all new March, 1961. 2-tone paint perfect. $1,450 or offer. GR 4-1494.
1946 BUICK SEDAN
Engine completely rebuilt, new clutch 1956, new tires, new muffler, new master cylinder. 1960 Box of Buick parts $75. GR 8-1193.
SACRIFICE — 1960 VOLKSWAGEN de luxe. Sun roof, radio, windshield washer, back-up lights, roof carrier. In spotless top condition. Call after 5 p.m., GR 8-6663.
BY SECOND OWNER, TRIUMPH Mayflower. Original mileage 28,000. 4 new Firestone tires recently installed. Immaculate. $395. Ideal second car. GR 7-3036.
1957 VOLKSWAGEN. GOOD CONdition. $795. GR 5-2402.

100 CARS FOR SALE

SPEEDWAY MOTORS
VOLKSWAGEN DEALER
Trades On The Amazing Volkswagen
59 VW. De Luxe $1495
58 VW. De Luxe $1295
57 VW. De Luxe $1195
56 Custom $1045
All Reconditioned By Factory Trained Mechanics
56 CHEV 2-Door $1095
54 PONTIAC Sedan $795
53 METEOR Sedan $595
56 HILLMAN Hardtop $695
53 VANGUARD Sed. $395
49 PONTIAC Sedan $195
1-Year-Written Guarantee With Every Car
971 Yates St. EV 5-2415

ROYAL AUTO SALES
57 FORD "500" $1,795
60 FIAT "600" $1095
56 METEOR Wagon $1,295
55 ZEPHYR Sedan $895
57 HILLMAN $1,095
57 PLYMOUTH V-8 ..... $1,295
57 DODGE Royal $1,795
56 BUICK Wagon $1,795
58 PREFECT $895
56 AUSTIN Saloon, $1,195
60 BUICK Sedan $3,495
1116 Yates St. EV 4-2511

What's The Difference?
Used car prices are meaningless. It's the difference you must pay from year to year that counts. The DIFFERENCE is less, the VALUE is greater at
PHILP MOTORS
Quadra at Pembroke
EV 6-4741

55 OLDS 88 ..... $1,495
55 CONSUL, top shape $575
57 DODGE $1,295
49 PLYMOUTH 4-dr $495
56 HILLMAN $895
47 CHEV 4-door $145
49 STUDE 2-door $200
56 MORRIS Minor Convert $795
52 ROVER $750
Saunders & Hitchman
2040 Cadboro Bay Rd. EV 2-4094

BAILIFF'S SALE
1961 Meteor Tudor, $323
1961 Vanguard Sedan, $225
1954 Fargo Pickup, $395
C. Dowman, 724 Johnson
EV 3-1411. Eves. EV 3-4897

1958 OLDS. SUPER 88. EXCELlent condition, radio, power brakes and steering. Terms arranged. Island Auto Parts. Call EV 2-9679 eves. EV 5-2519.
FORCED TO SACRIFICE 1958 Pontiac automatic 6, radio, etc., 22,000 miles. Must sell in one week due to immediate transfer, at $2,000 cash. EV 2-2052.
1950 MORRIS MINOR. RADIO heater, good condition, must sell by Friday. What offers? EV 6-4795, between 11 a.m.-4 p.m.
1959 THUNDERBIRD HARDTOP Automatic, power windows, radio, etc. One owner, low mileage. K-M Motors, 845 Yates. EV 2-5422
TRANSFERRED TO LABRADOR, must sell 1960 Valiant station wagon, 4,800 miles. Excellent condition throughout. EV 6-2796.
SACRIFICE SALE — '60 CONSUL, FULLY EQUIPPED HIGHEST OFFER WILL BE ACCEPTED. EV 4-6290
NEED A GOOD USED WAGON V-8 power, automatic. Call Carl Bitterman. EV 6-6131. GR 9-3384.
1957 VOLKSWAGEN WINDOW VAN with rear seat. $1,095. EV 4-5187.
LEAVING COUNTRY, '57 METEOR, in good condition, $400. EV 3-3589.

100 CARS FOR SALE

P A CHRYSLER I F I PRODUCTS LTD.
TRADERAMA
DEAL WITH CONFIDENCE at the Pacific Northwest's LARGEST CHRYSLER, DODGE, PLYMOUTH, VALIANT DEALER.
ALL CARS FULLY RECONDITIONED
FOR YOUR PROTECTION A ONE-YEAR OR 10,000-MILE WARRANTY IN WRITING
OVER 100 CARS TO CHOOSE FROM
A Brand-New 1961 SIMCA 4-Dr Sedan. TRADERAMA DOWN PAYMENT, $95. Full Price $1695
1961 CHEVROLET Sedan, heater. TRADERAMA Down Payment, $289.50. Full Price $2895
1960 CHRYSLER Saratoga Sedan, automatic, power steering, power brakes, radio, whitewall tires. TRADERAMA Down Payment, $410.95. Full Price $4195
1960 BUICK Le Sabre Sedan, automatic, power steering, power brakes. TRADERAMA Down Payment, $339.50. Full Price $3395
1959 METEOR 4-Dr. Sedan, heater, good condition. TRADERAMA Down Payment, $204.05. Full Price $2045
59 DODGE Sedan 4-Dr. Sedan, heater. TRADERAMA Down Payment, $209.50. Full Price, $2095
TERMS—10% DOWN
ALL TIME CONTRACTS LIFE INSURED.
FREE CAR INSURANCE ARRANGED BY MERIT.
A FAMOUS NAME IN AUTO INSURANCE
CUSTOMER PROTECTION A MUST
$100 TRADERAMA DOWN PAYMENT ON THE FOLLOWING GOOD CARS.
57 DODGE Custom Royal 4-Dr Sports Sedan, power steering, automatic, radio, 2-tone. Full Price $1795
57 BUICK Century 4-Dr Sports Sedan, automatic, power steering, power brakes, excellent condition. Full Price $2095
57 MONARCH Sedan, power steering, power brakes, radio, automatic. Full Price $2095
6 Free Lubes With Every Car Purchased During Our TRADERAMA.
DURING OUR TRADERAMA WE WILL DEAL IF THERE IS ONLY ONE RED CENT LEFT IN THE DEAL FOR US.
55 METEOR 4-DR Sedan, automatic, radio, 2-tone. Full Price $1195
55 DODGE 4-Dr, automatic, radio, good condition. Full Price $1195
54 PONTIAC Sedan, heater. Full Price $895
SMALL CAR TRADERAMA
NAME YOUR OWN DOWN PAYMENT
58 HILLMAN Sedan, heater $1295
57 HILLMAN Sedan, heater, 2-tone $1195
56 VANGUARD Sedan, overdrive $1095
55 HILLMAN Sedan, heater $795
53 ZEPHYR, radio, heater $745
54 AUSTIN, rebuilt motor $595
DEAL at the LARGEST CHRYSLER, DODGE, PLYMOUTH, VALIANT DEALER in the Pacific Northwest.
PACIFIC CHRYSLER PRODUCTS LTD.
The Only Place to Deal
Yates at Cook EV 6-2411

100 CARS FOR SALE

P A CHRYSLER I F I PRODUCTS LTD.
TRADERAMA
DEAL WITH CONFIDENCE at the Pacific Northwest's LARGEST CHRYSLER, DODGE, PLYMOUTH, VALIANT DEALER.
ALL CARS FULLY RECONDITIONED
FOR YOUR PROTECTION A ONE-YEAR OR 10,000-MILE WARRANTY IN WRITING
OVER 100 CARS TO CHOOSE FROM
STATION WAGON TRADERAMA
55 MORRIS, 25,000 miles, one owner $995
55 FORD Ranchwagon, new paint $1195
$50 TRADERAMA DOWN PAYMENT ON THE FOLLOWING CARS
53 BUICK Sedan, automatic, radio. Full Price $895
53 DODGE Sedan, heater $645
53 PLYMOUTH Sedan, excellent condition $745
53 CHEV Sedan, radio, heater $745
TERMS—10% DOWN
ALL TIME CONTRACTS LIFE INSURED.
FREE CAR INSURANCE ARRANGED BY MERIT.
A FAMOUS NAME IN AUTO INSURANCE
CUSTOMER PROTECTION A MUST
$20 TRADERAMA DOWN PAYMENT ON THE FOLLOWING CARS
53 NASH Sedan, radio, heater $345
52 NASH Sedan, heater $345
52 DODGE Sedan, heater $295
52 CHRYSLER Sedan, automatic, heater $495
51 PONTIAC Sedan, heater $295
51 BUICK Sedan $395
$5 TRADERAMA DOWN PAYMENT ON THE FOLLOWING CARS
50 PONTIAC Sedan, heater $145
50 HILLMAN Sedan, $75
49 FORD Sedan $195
49 DE SOTO Sedan $95
TRADERAMA GOOD USED TRUCKS
1959 DODGE 700, HD, 2-speed rear end, 900x20 tires, 5-speed trans (direct), V-8 motor, completely reconditioned. Full Price $4495
1950 MERC, 3-ton, 2-speed $495
1950 DODGE, 2-ton, 2-speed rear axle, good motor, one owner $595
1958 DODGE ½-ton Pickup, reconditioned $1495
1952 MORRIS Panel, rebuilt motor $195
1953 COMMER Van, good condition $645
All In Good Condition. Ready To Go To Work.
See ANGUS MACDONALD Our Truck Expert On The Above.
DEAL at the LARGEST CHRYSLER, DODGE, PLYMOUTH, VALIANT DEALER in the Pacific Northwest.
PACIFIC CHRYSLER PRODUCTS LTD.
The Only Place to Deal
Yates at Cook EV 6-2411

100 CARS FOR SALE

TRADES
On The
RENAULT DAUPHINE
59 VAUXHALL Super Victor, only 5,000 miles $1595
58 VOLKSWAGEN $1095
57 AUSTIN A-55, $1095
54 VAUXHALL Velox $795
51 AUSTIN A-40 ..... $295
NO DOWN PAYMENT (On Approved Credit)
47 CHRYSLER Sedan, 1-owner car. Exceptional condition $395
53 PONTIAC, A-T $695
54 PONTIAC, automatic, PS $795
54 STUDEBAKER, overdrive $795
54 PONTIAC Hardtop $995
55 METEOR Rideau $1195
57 DODGE Royal 4-Door Hardtop $1895
ENSIGN MOTORS
Renault — Borgward
Sales—Service—Parts
2017 QUADRA ST.
Opp. Curling Rink
EV 5-5612

DOMINION MOTORS
Blanshard and Cormorant
EV 5-5012
BONDED DEALER
Top Prices For Your Trade
57 FORD Stn. Wagon "8." Automatic $1,795
58 ZODIAC, low mileage $1795
56 JAGUAR Mark VII, very clean $2,295
55 MONARCH 2-dr, automatic, only 35,000 miles, 1 owner $1,495
TRUCKS
51 FORD ½-Ton P.U., good shape $395
50 CHEV ½-Ton Pickup $325
52 FORD Panel with windows $345
48 CHEV Sedan Delivery $175
59 BEDFORD Van $1,295
59 BEDFORD Van, low mileage $1,395
Open Till 9 p.m.

HORWOOD BROS.
Morris — MG — Wolseley
49 FORD Coach $95
50 AUSTIN A-40 ..... $225
52 JAGUAR VII $1,295
53 CHEV Sedan $795
56 MORRIS Coach $745
56 FORD Victoria $1,595
57 METEOR Sedan $1,645
57 MORRIS Sedan $1,045
56 OXFORD $1,095
59 MORRIS Coach $1,245
59 OXFORD Wagon $1,795
57 VOLKSWAGEN Van $1,295
57 MGA Roadster $1,745
Open Till 9 p.m.
Johnson at Blanshard
EV 3-6113

Olson's
Watch For Our Display Ad
Olson Motors
Where better used cars are sold every day.
EV 4-1144

K-M MOTORS
56 FORD automatic Ranchero, custom radio, 1 owner, 2-tone, A-1 shape. Full price only $1,695
57 STANDARD Thames 4-door wagon, another nice, clean unit. Easy on gas. Buy and save at only $999
60 AUSTIN "1000" Healey $2,495
57 FORD 6 Sedan $1,495
60 STUDE "6" $2,395
57 VOLKS $1,095
51 MORRIS Minor $299
54 HILLMAN $399
55 CHEV 4-dr sedan $695
51 CADILLAC sedan $695
55 NASH Met coupe $695
55 PONTIAC sed del $995
945 YATES EV 2-5822

MY DEMONSTRATOR FOR SALE. a 1961 Dodge Pioneer sedan, automatic, 8 cyl. radio, white wall tires. Tremendous saving to customer. Call Angus MacDonald on this one at EV

100 CARS FOR SALE

T-E-L-M-A-C
No Money Down
SMALL CARS

49 HILLMAN Sedan $95
50 AUSTIN Sedan $195
51 HILLMAN Sedan $395
52 VANGUARD Sedan $345
53 OXFORD Sedan $445
53 CONSUL Sedan $545
54 AUSTIN Somerset $595
54 HILLMAN Sedan $595
55 MORRIS Sedan $695
56 ZEPHYR Sedan $795
54 VAUXHALL Sedan $545
56 AUSTIN Sedan $945
54 HORIZWARD Sedan $995
56 VOLKSWAGEN 2 Dr. $1,045
56 MORRIS Van $1,045
56 AUSTIN Sedan $1,295
56 VICTOR Sta Wagon $1,795
56 ZEPHYR Sedan $1,995

NO MONEY DOWN
FIRST PAYMENT MID-JULY
PAYMENTS TO 36 MONTHS
Low monthly payments are all that are necessary. Remember, terms tailored by Telmac are as easy as owning a dept. store charge account.

61 T-Bird—59 Vanguard—59 Morris
60 Falcon—59 Hillman—59 Rover
59 Morris—58 Wasp—58 Austin
58 Consul—58 Wasp—57 Zephyr
58 Austin—56 Vauxhall—61 Victor
58 Metro—57 Vanguard—60 Triumph
56 Minor—57 Hillman—56 Vigil
57 MG — 56 Hillman — 56 Metro
59 Beaver—58 Borgward—60 Morris
56 Cadillac—56 Vauxhall—56 Victor
54 Austin — 59 Hillman — 59 Minx
62 Consul—58 Vanguard—58 Sunbeam
58 Morris — 58 Healey — 58 Lloyd
58 Wyvern—55 Vanguard—57 Minor
51 Oxford — 52 Hillman — 56 Velox
60 Victor — 60 Hillman—57 Zephyr
60 Minor—54 Vauxhall — 57 Morris
53 Consul—54 Hillman—54 Consul
53 Oxford—53 Vauxhall—54 Velox
56 Crosley — 57 Renault — 57 Austin
56 Austin—57 Hillman—57 Morris
56 Anglia—61 Vauxhall—57 Austin
58 Morris—58 Vauxhall—59 Austin
54 A 70 — 54 Borgward — 53 Consul
56 Velox — 56 Renault — 56 Zephyr
60 Austin—56 Volkswagen—57 Austin

53 Buick — 53 Mercury — 53 Ford
46 Chev — 50 Pontiac — 47 Buick

1-YR. 10,000 GUARANTEE
Secured in Writing

T-E-L-M-A-C
SMALL CAR
Motormarket
848 Fort. EV 5-5461
OPEN EVENINGS
Tues. 18 — Sat. 9

9 CARS ONLY
— ON THE BLOCK —
SALE!

No. 1 '57 Dodge St. Wagon — Sold
No. 2 '55 Pontiac Sedan $1,095
No. 3 '54 Ford Tudor $1,495
No. 4 '57 Meteor Fordor — Sold
No. 5 '55 Plymouth Hardtop $1,095
No. 6 '53 Consul Fordor — Sold
No. 7 '51 Oldsmobile Sedan — Sold
No. 8 '53 Plymouth 2-Door $495
No. 9 '41 Dodge Sedan $225

MIDGLEY BROS.
Sales and Service
Pandora at Quadra
EV 5-8824

QUALITY CARS
FROM
MIDTOWN

57 CHEV 2-Door, radio $1,395
57 FORD Ranch Wagon, radio $1,795
57 PLYMOUTH 2-Door $1,295
56 METEOR Sedan $1,095
54 OLDS "88" Sedan $1,195
54 FORD Sedan radio $895
54 HILLMAN Sedan $695
53 AUSTIN Sedan $395
49 CHEV Sedan $295

25 MORE TO CHOOSE FROM

MIDTOWN AUTO SALES
637 YATES 647 YATES
EV 5-1121 EV 5-6811

UNITY USED CARS

59 METEOR Rideau $2,545
59 EDSEL Corsair HT $2,295
57 FORD Sedan $1,495
58 FORD Customline $1,395
58 VOLKSWAGEN De Luxe $995
54 BUICK Station Wagon $1,375
60 ANGLIA Tudor $745
58 INTERNATIONAL ½-ton Pickup $1,295
60 CHEVROLET Coupe $795

20 OTHERS TO CHOOSE FROM

954 PANDORA EV 5-9081

'54 VOLKSWAGEN 2-DOOR. $300 down and $30 per month. Shell Service, 642 Burnside. EV 6-4114

'51 PREFECT. GOOD CONDITION, easy terms. Shell service, 642 Burnside. EV 6-4114

'58 AUSTIN A 50. OVER-DRIVE radio and low mileage. Terms. Shell Service, 642 Burnside. EV 6-4114

'55 REL AIR CHEV 2-DOOR. WHAT offers. GR 9-2866

'59 MERCURY 3-DOOR, REBUILT motor, 5 new tires. EV 4-1201

1961 FALCON 2-DOOR STATION Wagon. $2,395. EV 5-8093. GR 9-6004

ATLAS USED CARS
623 Cook Buy 'n' Sell EV 3-8814

1949 OLDSMOBILE SEDAN IN FAIR condition, $150 or offer. EV 3-6392.

Winning Contract

By HOWARD SCHENKEN and RICHARD L. FREY

In the hand reported yesterday by John Moran, director of bridge activities on the recent world cruise of the S.S. Rotterdam, all the declarers muffed a chance for a successful percentage play.

Then, as luck would have it, two of his star pupils would have won the shipboard pair championship, "except," as one of them remarked ruefully, "for the Moran lessons on percentages." And indeed the bottom they got on today's deal was truly undeserved.

Vul: None

NORTH
♠ 7 5 4
♡ 5 3 2
◇ A K Q 9 5
♣ 4 3

WEST
♠ J 10 9 8 2
♡ 7 5 4
◇ 3
♣ 10 9 7 2

EAST
♠ 6
♡ K J 10 9
◇ J 10 8 7 6
♣ 8 6 5

SOUTH (D)
♠ A K Q 3
♡ A Q 8
◇ 4 2
♣ A K Q J

The bidding:

South	West	North	East
2 ♣	Pass	2 ◇	Pass
4 N.T.	Pass	5 ◇	Pass
5 N.T.	Pass	6 ◇	Pass
6 N.T.	All Pass		

Opening lead ♠ J

South's opening two club bid was artificial; it was purely coincidence that she happened to hold a biddable club suit. Using this strength-showing opening bid, the weakness response would be two diamonds; hence it was correct for North to jump to three diamonds to show her high card strength and good suit. Thereafter, the slam bid at no trump was a natural result.

North and South were the runners-up in the tournament, Mrs. F. Van Nuys of Washington, D.C., and Mrs. J. W. Cone, Greensboro, N.C. As declarer, Mrs. Cone won the spade lead and played a second high spade. East discarded a low club, and now South put her knowledge of percentages to work. She led a low diamond and ducked it. East won and returned the heart jack, a keen play that forced declarer to put her faith in percentages and abandon the heart finesse. Her mathematics was correct: 50 per cent chance that the heart king would be wrong against only a 15 per cent chance that the diamonds would split 5-1.

The hand was similarly bid by the winners, Mrs. Sarah Stone of Scranton and Ben Kahn, Shaker Heights, Ohio. Mrs. Stone also made the percentage play of ducking a diamond. But at her table, East failed to return a heart, so, when the diamond break was disclosed declarer fell back upon the heart finesse, and made the slam when it succeeded.

(Released by Associated Newspapers)

100 CARS FOR SALE

MORRISON
LOW
PRICED
SPECIALS!

57 PONTIAC 2-Door, automatic, radio, heater, white walls $1,495
57 DODGE, heater, signals, white walls $1,195
55 CHRYSLER, automatic drive, radio, heater, power steering, power brakes $1,095

For
Family Safety

BE SURE
BUY A SAFETY
LANE
INSPECTED CAR

All Morrison Used Cars Have Had All Vital Parts Checked To Assure Family Safety!

STATION WAGONS

56 PLYMOUTH V-8 Hardtop, automatic, power steering, power brakes $895
56 FORD Station Wagon, heater, signals, 2-tone $795
56 DODGE 4-Door Station Wagon, V-8, automatic, heater, signals, 2-tone $695
50 OLDSMOBILE, 2-door, radio, heater, signals, white walls $195
53 CHEVROLET Sed. heater, signals, 2-tone $195
51 INTERNATIONAL Half-Ton Panel, heater, sigs. $195
49 CHEVROLET Panel, heater signals $195

10% DOWN

TOP RETAIL FOR YOUR TRADE

51 FORD, heater, signals $195
47 OLDSMOBILE, automatic, heater, signals, 2-tone $145
47 OLDSMOBILE Sedan, heater signals $75
47 BUICK Sedan, heater, signals $75

LOOK FOR THE CAR WITH THE Safety-Lane Sticker

Island's Only Safety Lane At

MORRISON CHEVROLET OLDSMOBILE LTD.

940 Yates EV 3-1108

100 CARS FOR SALE

BEST
BUICK BUYS
AT YOUR
BUICK DEALER

60 BUICK "Invicta" Hardtop, automatic, radio, power steering, power brakes, white $4195
60 BUICK "La Sabre" Sedan, automatic, radio, power brakes, power steering, black $3495
59 BUICK "La Sabre" Sedan, automatic, radio, power brakes, blue $2895
57 BUICK Special Hardtop, dynaflow, radio, green $1995
56 BUICK Special 2-Door, dynaflow, yellow, $1495
54 BUICK Super Sedan, dynaflow, radio, green $995
53 BUICK Roadmaster Sedan, dynaflow, radio, green $895
51 BUICK Special Sedan, dynaflow, radio, black $595

STATION WAGONS

60 PONTIAC 4-Door Station Wagon, automatic, radio, blue, $3195
60 PONTIAC 2-Door Station Wagon, radio, brown $2995
55 FORD Ranch Wagon, brown $1195
55 MORRIS Station Wagon, blue $750

CONVERTIBLES

56 BUICK Convertible, dynaflow, radio, power steering, power brakes, green $2150
49 BUICK Convertible, radio, green $275
47 BUICK Convertible, radio, yellow $275

GOOD SELECTION
TRADE NOW

57 DODGE Hardtop, green $1395
57 DODGE Sedan, brown $1395
56 FORD Tudor, brown $975
56 METEOR Sedan, green $1095
54 CHRYSLER Sedan, automatic, blue $995
55 PLYMOUTH Sedan, blue $895
55 STUDEBAKER Sedan, blue $995
54 PONTIAC Sedan, automatic, radio, green $945
54 CHEV Bel Air, automatic, radio, green $995
53 PONTIAC Coupe, automatic, radio, blue $795
53 FORD Sedan, beige $595
53 PLYMOUTH Sedan, green $595

SMALL CARS
BIG VALUES

59 VAUXHALL Cresta blue $1995
53 VAUXHALL Super Victor, blue $1495
56 VAUXHALL Velox, ivory $1195
57 HILLMAN Sedan, blue $995
56 HILLMAN Sedan, grey $795
52 VOLKSWAGEN, blue $995
59 VOLKSWAGEN, blue $1395
54 ZEPHYR Sedan, green $795
54 AUSTIN Sedan, beige $595
55 HILLMAN California Hardtop $895

30-DAY EXCHANGE
50-50 GUARANTEE

No Time Payments
Till July

Free Life Insurance in
G.M.A.C. Contract

For a Good Deal and a
Good Deal More, see

EMPRESS
MOTORS
Fort at Quadra
Phone EV 2-7121

SHE SELLS SEA SHELLS
WE SELL
GOOD CARS
NO DOWN PAYMENT

58 METEOR Sedan Delivery $55 per mo.
59 HILLMAN Sedan $55 per mo.
61 M. M. AT $62 per mo.
59 METEOR 2-Dr Sedan $55 per mo.

TRADEFAIR MOTORS
656 Esq. Rd. EV 3-6838. EV 3-6112
(Next to Railway Museum)

TODAY'S SPECIAL!
CREST MOTORS

1956 PLYMOUTH HARDTOP V-8 AUTOMATIC, lovely condition, only $1,295

TRADE UP — TRADE DOWN
656 Yates EV 2-2041

'56 DODGE SEDAN. NEW MOTOR, good paint and tires, 35,000 miles. $725. EV 5-9903.

QUICK CASH MAYNARD'S CAR AUCTIONS. ENQUIRE EV 4-0621. EV 4-1621. EVES. EV 4-1763.

LUNDY'S CAR AUCTIONS
PHONE FOR PARTICULARS.
926 FORT EV 6-3309

SEE US—GOOD USED CARS
SAUNDERS & HITCHMAN
2040 Cadboro Bay Road EV 2-4091

1947 BUICK SEDAN. GOOD WORKING order, has recently had new brakes, $75. EV 3-7460.

100 CARS FOR SALE

NATIONAL MOTORS
STUDEBAKER
LARK
WINS
1ST AND 2ND
IN
CROSS-COUNTRY
RALLY

YOUR BEST
NEW-CAR BUY

58 FORD Ranchwagon, 6 cyl, heater, automatic. Only $2495
59 RAMBLER Super, heater, reclining seats, A1 $1995
59 ZEPHYR Sedan, Heater, 1 owner. As new $1895
60 JAGUAR, 3.8 Sedan. Heater, overdrive. As new $4295
60 FORD 500 Sedan 6-cyl, as new, H $2495
59 FORD 300 2-Door, air cond, Fordomatic 6-cyl $1995
59 FORD 300 4-Door, heater, 6-cyl, automatic, A-1 $1995
58 PLY Belvedere 4-Door, radio, heater, automatic $1895
59 MERCURY Sedan, radio, heater, automatic, power brakes, steering. Only $2795

10% DOWN ON APPRVD CREDIT
LIFE-INSURED CONTRACTS
FREE APPRAISALS
6,000-MILE WARRANTY

58 CADILLAC Coupe de Ville. $1,895
58 STUDEBAKER Lowboy $795
58 OLDS. 2-Door, R. H. A/T, power brakes $595
58 CHEV. 2-Door, R. H $695
60 CHEV. 4-Door, H $95
55 PLYMOUTH Sedan, R. H $695
55 METEOR Sedan, H $595
58 MERCURY Sdn. full power $895
58 PLYMOUTH Sdn, R. H, AT $895
59 CHEV. 2-Door Sedan, heater, automatic, power brakes $1,695

All Cars Price Tagged
For Your Protection

Victoria's Lowest Prices

54 AUSTIN 4-Door, H $295
51 HILLMAN 4-Door, H $195
50 FIAT 600 2-Door, H $995
60 SINGER Sedan, A/T, H $1,895
60 FIAT STN WAGON, H $1,295
58 AUSTIN Sedan, H $1,395
58 MORRIS Oxford, H $1,395
58 VOLKSWAGEN, H $1,095

80 MORE TO CHOOSE AT
NATIONAL MOTORS
919 Yates EV 4-8174

Ask The Man Who
Bought At

AND

60 VAUXHALL Victor Sedan $1745
60 ZEPHYR Sedan, radio $2075
55 VAUXHALL Velox Sedan $995
56 PREFECT Sedan $895
50 HILLMAN Sedan, $295
51 AUSTIN A-40 Sedan $275
55 DODGE Tudor $845
53 FORD Sedan Delivery, side windows, very clean.
53 FORD Custom Sedan, very clean. See this one.
51 CHRYSLER Windsor Sedan, A-T, radio. Look this over $525

SEE these AND MANY MORE

A & A CARMART
3644 QUADRA, OPP. SAFEWAY
EV 6-2712

1950 G.M.C. ½-TON PICKUP, 1951 Chev 2-door, eves. EV 6-6290.

1949 AUSTIN, $125. PH. EV 2-6798.

101 FOREIGN IMPORT AND SPORT CARS

BRITISH MOTORS. B.M.W. CARS, pickup coaches. 2643 Douglas. Ph. EV 4-7843.

106 TRUCKS

EMPRESS MOTORS
TRUCKS

54 INTERNATIONAL ½-Ton Pickup $650
59 BEDFORD Van $1,250
51 PONTIAC Sedan Delivery $395
54 G.M.C. ½-ton Pickup $795
58 G.M.C. ½-ton Pickup. Long wheel base $1,495
48 FORD ½-ton Panel $100
52 FORD ½-ton Panel $295
58 FORD F600 Flat deck. Automatic trans $2,475
58 INTERNATIONAL Travelall, 4-wheel drive $2,250

900 Fort St. EV 2-7121

McBEAN TRUCK
& EQUIPMENT LTD.

NEW C-96 FOUR CYL. COMPACT PICKUP. UP TO 30 MI. PER GALLON. USED
60 DIC SALES TRUCK, ½-TON 6-CYL POWER GLIDE.
LICENSED $1,295
61 MERC M-750 TANDEM TRACTOR. AIR BRAKES. NEW CONDITION $8,495
57 MERC M-350 6-TON ON DUALS 8-CYL. 4-SPEED TRANS. $995

517 HERALD ST.
EV 6-3508

1950 INTERNATIONAL LIKE NEW R and H. 13 ply 670x20 tires nearly 175-in wheelbase 5 m St Paul gearbody hoist, stake deck. Cost $5,000. Best offer or swap for good car. EV 3-6808

1950 DODGE 5-TON TRUCK WITH 6-in. hoist and 2½-cubic yd steel dump body. $1,000.
MARKETT FUEL LTD.
2323 Government Street

106 TRUCKS

'53 ½-TON CHEV PANEL, NEW rubber and paint. A-1 condition. 642 Burnside. EV 6-4114.

WANTED
1950 TO 1956
CARS AND TRUCKS
ENSIGN MOTORS
2017 QUADRA ST.

We buy Cars For
CASH
National Motors
EV 4-8174 — 819 Yates St.

SMALL CARS
TELMAC MOTORMARKET, 848 Fort

TOP CASH FOR GOOD CARS
A & A CARMART
3644 Quadra, opp Safeway. EV 6-2712

Before Selling Your Car
CONSULT MORRISON'S
Yates at Quadra EV 3-1108

SELLING? SEE ART'S CAR SALES. BURNSIDE AT BARRIET.

115 MOVING and HAULING

AVIS RENTS 1, 2 AND 3-TON moving vans, pickups and panels. Only personal driver's licence required. 800 Douglas. EV 3-2131.

FREE ESTIMATES ON LOCAL and long distance moves. Call Cantin. EV 5-3476.

LADY'S TRANSFER AND MOVING, parcel delivery, cleanup service. EV 3-7314.

116 HOTELS

Royal Olympic Hotel
Offers permanent rooms at lowest rates. Abundant hot water and heat. Telephone and elevator service. Few rooms available at $9 per week.
642 JOHNSON EV 4-1187

Ritz Hotel, 710 Fort Street
FURNISHED APARTMENTS AND ROOMS — EV 3-1021
Elevator Service Permanent Transient

BEVERLEY HOTEL
In city centre. Moderate rates. Housekeeping rooms. TV in lounge. Trancient and permanent guests. 726 Yates. Phone EV 4-0611.

YORK HOTEL
Under new management. Reasonable rents. Clean, quiet, tight housekeeping. Week or month.

117 COTTAGES AND CAMPSITES

WANTED, COTTAGE AT PROSPECT LAKE for 2 weeks July. Phone EV 2-4313.

120 ROOM AND BOARD

PRIVATE SUNNY ROOM. EXCELLENT full board includes extra coffee and tea times for retired gentleman. Care if needed. Laundry done. Close to ocean, park and bus. 1745 Lillian Road, Gonzales district. EV 3-2310.

TUDOR GUEST HOME
Good home for retired and elderly. Special care if required. Lovely location near ocean and bus. Reasonable rates. 347 Foul Bay Rd. off Fairfield Rd. EV 5-6585

FOR ELDERLY COUPLE — WARM furnished suite, 2 separate bedrms, living room, bathroom. Full board and laundry. Some care. Victoria Press, Box 411.

REASONABLE RATES. SINGLE OR double accommodation. H/C water, TV lounge, garages. Excellent meals. 1010 Linden at Rockland. Telephone EV 5-9344. Men only.

FAIRFIELD — LICENSED REST home. Clean, comfortable rooms, friendly atmosphere. Reasonable. EV 3-1995.

HOME OF THE GOOD SHEPHERD —Private and sharing with table board. Rates on application. Phone EV 6-1657.

ROOM WITH PRIVATE BATHRM. $7 per week. Board free in return for light help in house, washing evening dishes, etc. EV 4-8791.

BRIGHT, LARGE, FRONT ROOM, excellent food. EV 5-7117. 1162 McClure.

ROOM AND BOARD. PRIVATE bath. Walking distance to town. EV 4-2323.

EXCELLENT BOARD AND ROOM for two gentlemen. Jubilee area. Reasonable. Ste. 3, 1942 Duchess.

LICENSED REST HOME. CHRONIC home care. Reasonable. EV 3-4361.

BOARD AND ROOM FOR ELDERLY couple or single. EV 5-3218.

CHAIGMYLE, 1037 CRAIGDARROCH. Hot and cold water. EV 5-9031.

BRIGHT FRONT ROOM, GOOD board, for 2 young men. EV 5-2630.

CLOSE IN TOWN, WORKING MEN, TV; lunches packed. EV 4-6665.

GOOD ROOM AND BOARD. PRIVATE home. Young man. EV 5-2842.

VACANCY FOR ELDERLY LADY. Gorst Rest Home. EV 4-3336.

ROOM AND BOARD FOR 1 gentleman. EV 3-3654.

FOR YOUNG MAN, NEAR PARLIAMENT Buildings. EV 3-1020.

121 ROOMS TO RENT

PRICED MODERATE, BY THE month or week. Central location. EV 5-9166.

BRIGHT ROOM, MEN, SINGLE OR double. Esquimalt at Admirals. EV 4-5587. 1223 Esquimalt.

FAIRFIELD, QUIET SLEEPING room. Sailors and others welcome. EV 5-1814.

BEDROOM, KITCHEN, GAS, FRIG, sink. 521 Simcoe. EV 3-5504.

FAIRFIELD, CLEAN, QUIET, ALL found. Kitchen. EV 4-0473.

125 HOUSEKEEPING ROOMS TO RENT

SCOTT APARTMENTS
We cater to middle-aged and elderly tenants. Our rooms are bright and extra large, fully furnished for light housekeeping, hot and cold water and gas ranges in all rooms. With or without private bath. $5 to $11 weekly. EV 2-1221.

SOUTH FAIRFIELD. CLEAN furnished bedroom, living room and kitchenette, washing facilities, near shopping centre, bus and park. Also single room and kitchenette. EV 4-9768.

VISITORS — BRIGHT ROOMS. Everything supplied. Nice district. Close in. Reservations accepted. Weekly rates. Mrs. Denison, 1007 Linden. EV 4-6325.

FAIRFIELD. 2-ROOM FURNISHED suite. Near park and hospital. Adults only. Ladies preferably. $42 per month. EV 3-9534 or EV 2-1715.

COMFORTABLE ROOM. EVERYthing supplied. Nice district, close to town. Weekly rates. Mrs. Walter, 601 Trutch. EV 2-2294.

HOUSEKEEPING ROOM WITH sink. Fully furnished, everything supplied. Working person only. 972 Cook. EV 4-1362.

MODERN ROOM AND KITCHENette, frig and private entrance, on Dallas Rd. near Parliament Bldgs. EV 3-2288.

3 LARGE ROOMS, AUTOMATIC hot water, oil heat. Close Quadra. 919 Market St. $45. EV 6-4759.

BRIGHT, LIGHT HOUSEKEEPING rooms. Apply Waverley Apartments, 1417 Douglas.

NICELY FURNISHED BED-SITTING room for gentleman, all found, including phone. 615 Vancouver.

BEACON PARK. QUIET FURnished, clean housekeeping, fridge, sink, all found. EV 6-1869.

CLEAN, COMFORTABLE ROOM, gas, frig, private entrance. Reasonable, men only. 1016 Queens Avenue.

NEWLY DECORATED UPSTAIRS room, furnished to suit. $25, includes utilities. EV 6-3023 eves.

KITCHEN AND BEDROOM, NEAR Parliament Buildings. EV 5-1741, 410 Quebec.

GOOD CLEAN HOUSEKEEPING room. Completely furnished. 719 Cross St.

1024 McCLURE STREET, CLOSE church and St. Joseph's Hospital.

NICE ROOMS, $25-$35, LIGHT, GAS. 1228 Fort. EV 4-3551.

FULLY FURNISHED. $30 MONTHly. Men only. EV 3-2185.

HOUSEKEEPING ROOM FOR MAN near city. EV 4-3485.

$30 FURN RM, DOWN, FRIDGE, range. 1230 Pembroke. EV 2-9729.

CLEAN, WARM ROOM, ALL found. frig. 1137 Johnson.

CLEAN ROOMS. REASONABLE. 210 Government. EV 6-4932.

SPACIOUS 2-ROOM SUITE, FURNished or unfurnished. 433 Superior.

FAIRFIELD, CLEAN QUIET FRONT room. $20-50 month. EV 5-1814.

$25 PER MONTH, FURNISHED, all found. Man only. 1188 Oscar.

SMALL CLEAN ROOM, $6 WEEK. Men only. 1238 Yates.

112 CARS AND TRUCKS WANTED

WANTED
Clean cars and trucks for cash. Dominion Motors Ltd., EV 5-3812.

125 HOUSEKEEPING ROOMS TO RENT

CLOSE IN. MEN ONLY. FULLY furnished. $30. EV 3-3210.

128 FLATS AND APTS. TO RENT FURNISHED

San Sebastian Court
LOW WINTER RATES
CLOSE IN — ON BUS
Maid Service Weekly
51 Gorge Road W. EV 3-9652

Victoria Auto Court
REASONABLE WINTER RATES
Everything Supplied
Maid service Weekly
99 Gorge Road W. EV 4-9432

MONTROSE APTS.—1120 Blanshard St.—Fully furnished modern bachelor ste. $65 per mo. Also furnished 1-bedrm ste. $62.50 per mo. Contact Caretaker Apt. 4 or Contact Rental Dept.
KER & STEPHENSON LIMITED
909 Government St.
EV 5-3411

COLLINGWOOD APARTMENTS
975 FAIRFIELD RD.
De luxe suites, walking distance to town and park on bus route. Newly and fully furnished 1 and 2-bedroom suites. TV and parking, maid service. Daily, weekly and monthly rates. Phone EV 2-2642.

PARK MANSIONS
905 NORTH PARK
Very nicely furnished 3-room apartments. Private bath, automatic heat and hot water. Central location. $65 per month. Call EV 2-5462 or EV 3-5931.

LOW SPRING RATES
Thunderbird Motel, 800 Douglas St. Spacious, modern units facing Beacon Hill Park, near shops. Kitchens, TV; daily or weekly. EV 5-4761.

3-ROOM SELF-CONTAINED STE. Gas stove, fridge, steam heated, washing facilities. Adults. Leland Apartments, 2512 Douglas. Phone EV 5-5182.

BRIGHT, ATTRACTIVE, 5-ROOM self-contained upper duplex. Automatic oil heat. Quiet. Near park, Parliament Buildings. Suit 4. $80. Pet welcome. EV 4-3895.

BRIGHT, ATTRACTIVE UPPER DUplex. Self-contained, 3 rooms, bathrm. $70 includes heat, hot water and electricity. Close to Buildings and park. EV 2-1705 after 6 p.m.

GROUND-FLOOR, SELF-CONtained, 3-room suite, private entrance. Adults. Should be seen to be appreciated. EV 5-3202. 811 St. Charles.

X X X X X X X X X X X X X
X ATTRACTIVE BED-SITTING X
X ROOM AND KITCHEN. 1032 X
X Collinson. $47.50. Ph. EV 5-9661 X
X X X X X X X X X X X X X

REMODELLED SUITES
Furnished or unfurnished, light housekeeping rooms, moderate rates. 717 Pandora. EV 6-3632.

2-ROOM SUITE, RESIDENTIAL district near Stadacona Park. Quiet and clean. Fridge, water and stove. $58. EV 5-7906.

AVAILABLE JUNE-NOVEMBER OR longer. One-bedroom suite, side-by-side duplex. Fully furnished. 2939 Glasgow.

BACHELOR SUITE, GAS STOVE, frig, steam heated, washing facilities. Adults. Leland Apartments, 2512 Douglas. EV 5-5182.

NEW BACHELOR SUITE. $60. basement suite, $37, bedsitting room and kitchenette, $45, utilities included. EV 4-4877.

$35—NICE, LARGE 2-ROOM BASEment suite. Self-contained. Working lady. Admirals Road. Phone EV 2-4824.

BEACON LODGE
By the Sea, 30 Douglas Street.
Bachelor suites, housekeeping rooms. Daily, weekly, monthly. EV 6-3201.

NICE 3-ROOM HEATED SUITE, main floor. $50. Smaller suite at $40. Adults. Non-drinkers only. Acorn Apartments, 843 Princess. EV 5-2262.

FROM JUNE 1 TO OCTOBER 1, fully-furnished, 1-bedroom suite, facing Beacon Hill Park. Ground floor. EV 3-1036.

VIEW APTS., 1046 VIEW, NICELY furnished, warm and cosy, close to city centre, $59. EV 3-1052 or see mgr., Suite 6.

MODERN BACHELOR SUITE IN town, suitable for two business people. 851 Pandora. EV 4-7331.

ST. PATRICK'S ST., BRIGHT 2-room suite, $48 month. June 1 to Sept. 30. EV 2-2887.

BACHELOR SUITE, MAIN FLOOR. By sea and park. $55. 1121 Woodstock, Fairfield. GR 9-2891.

TWO WELL-FURNISHED, CLEAN, quiet place. All found. Bus at door. 968 Craigflower. EV 5-7062.

3 ROOMS AND BATH, NICE LOtion, near park, sea and bus. Adults only. EV 2-5042. 118 Government.

ATTRACTIVE SELF-CONTAINED suite, automatic heat, etc. Garage available. EV 6-4714 and EV 6-3918.

FULLY FURNISHED ROOM FOR rent, 1 or 2 ladies, in James Bay. $35. 224 Kingston. EV 3-7408.

3-ROOM SUITE, LARGE, MAIN floor. Heat, hot and cold water $60. I invite inspection. EV 6-5057.

UPPER DUPLEX, SELF-CONTAINed, furnished, Gordon Head area. Vacant June 1. GR 7-1910.

$50 — JUBILEE, BRIGHT 2-ROOM suite, light, heat, automatic hot water, gas range, frig. EV 2-5633.

JUBILEE DISTRICT, 3-ROOM STE. Fully equipped, clean and warm. Adults. EV 4-9434.

2-ROOM SUITE, $35 MONTH; 3-room suite, $45; or room and board and care. 422 John.

FAIRFIELD, 3-ROOM SUITE. Frig and electric stove. EV 4-3376. 414 Durlan Street.

3-ROOM SELF-CONTAINED SEMI-furnished suite, $40. EV 3-5081.

CLEAN AUTO COURT UNITS, $15 weekly. GR 7-2023.

SELF-CONTAINED SUITE, CLOSE in. EV 4-6487 after 5.

CLEANEST 2-ROOM SUITE, $35. June 1. Adults. EV 4-9876.

ELECTRIC STOVES, FRIGS, clean. Adults only. EV 2-9150.

UPPER FURNISHED 3-ROOM suite, 1863 Oak Bay Ave. EV 4-2221.

THREE RMS, ELECTRIC RANGE, frig. 1270 Yates. EV 2-9470.

MODERN, ATTRACTIVE SUITE, near St. Joseph's. EV 2-8777.

2-ROOM SUITE, FRIG, SINK, rangette, etc. 1303 Yates.

$55—COSY 3-ROOM SUITE, OLDER couple. Close in. EV 5-6329.

2-ROOM SUITE WITH BATH, own entrance, frig. $52. EV 3-3080.

ESQUIMALT. CLEAN 2 ROOMS, electricity. $40. 631 Head. EV 2-5323.

ONE-BEDROOM SUITE, LINEN supplied; central. $75. EV 5-9166.

2 LARGE, CLEAN ROOMS, CLOSE in utilities included. $40. EV 3-7639.

NEAR CITY, GROUND FLOOR, 4 rooms. C. G. Owen. EV 2-6563.

129 FLATS AND APTS. TO RENT UNFURNISHED

NIAGARA APTS., COR. MENZIES and Niagara. 2 BRs. $97. Richardson at Moss, 1 BR, partly furn., all utilities, $58.
C. G. HEISTERMAN & CO. LTD.
1121 Blanshard EV 3-4161

WARM 1-BEDROOM SUITE electric frig and stove. TV outlet, automatic washer. Adults $70. Apply Ste. 3, Fairhill Apts., Hillside at Cook.

3-ROOM SELF-CONTAINED BASEment suite in new home. Electric stove, Oil-O-Matic heat. Close to bus, stores, etc. Baby welcome. $60, including utilities. EV 3-6292.

1051 PRINCESS. CLEAN 3-RM suite. Separate entrance, HW, auto oil heat. June 1. $55. 1 housekeeping rm at same place. Phone EV 2-3294.

FAIRFIELD — CLEAN, HEATED upper duplex, hot water, stove, frig, fresh paint, use washer, near bus, sea, stores; adults, $70. EV 4-2150.

$65, ATTRACTIVE DOWNTOWN 3-room, newly decorated, modern suite. Fridge and range. EV 4-1843. GR 9-1196.

LOWER DUPLEX. SELF-CONtained, 4 rooms, bath. Very clean. Reduction for retired couple. 1319 Gladstone. EV 3-5932 after 6 p.m.

GROUND FLOOR, 3 ROOMS AND bath. $40. 3-bedroom upper suite, $55. Call at Preston Hardware, 2947 Quadra. Eves. 2939 Quadra.

OAK BAY AVE. LARGE 2-BEDroom, range, frig, automatic laundry, TV hookup, $65. Phone eves. EV 2-6968.

DUPLEX, UPPER SUITE; SEPArate entrance. 816 Princess. $50. EV 3-5789.

NICE BACHELOR APT. FIREplace, garage available. Fairfield. $40. EV 3-4465.

3-ROOM SUITE FOR RENT. APply 2825 Rockwell. EV 4-4882.

129 FLATS AND APTS. TO RENT UNFURNISHED

PARK
BOULEVARD
APTS.
1020 Park Blvd.
Opposite Beacon Hill Park
Modern 1-bedrm ste, large living room, dining area, kitchen, colored stove and fridge, large bedrm, bathroom, colored fixtures, well-heated. Automatic laundry facilities. $100 per mo.
Contact Rental Dept.
Ker & Stephenson Limited
909 Government St.
EV 5-3411

REGENCY APTS.
1975 Lee Ave.
Two blocks from Jubilee Hospital. Large modern 1-bedroom apts., spacious living rooms with dining area, bedrooms to accommodate twin beds, kitchens, stove and fridge. TV hookup. Automatic laundry facilities. $65 and $90 per mo. Also 2-bedroom apt. at $100 per mo.
Contact Rental Dept.
Ker & Stephenson Limited
909 Government Street EV 5-3411

MORAINE APTS. — 730 VANCOUver St.—Modern 1 bedrm apt. living room, dining area, kitchen with stove and fridge, heated. $88 per mo.

2622 QUADRA ST.—MODERN 1-bedrm apt, living room with dining area, kitchen, stove and fridge. Own heat control. $80 per mo. Available now.

STERLING COURT—2071 OAK BAY Ave.—Children welcome. Modern 2 and 3-bedrm apts, large living room, dining area, elec stove and fridge, TV hookup. Automatic laundry facilities. Available now. $100 per mo.

GORDON APTS.—IN TOWN, MODern bachelor suite, with lay-away-bed, kitchen, stove and fridge, bathroom. $55 per mo.

1012 JOHNSON ST.—1-BEDRM. LIVing room, kitchen, stove and fridge, heated. $50 per mo.

902 ESQUIMALT RD.—2 BEDRM apt, living room, kitchen and bathroom. $45 per mo.

THE WESTCHESTER APTS.—1407 Fort St.—Modern 1 bedrm apts, elec stove and fridge, heated, laundry facilities. $75 to $80 per mo.
Contact Rental Dept.,
KER & STEPHENSON LIMITED
909 Government St.,
EV 5-3411

VIC WEST—Very neat bachelor basement suite. Oil heated. Ideal for bachelor. Rent $50. Gardening allowance.

LINDEN APTS—Two-bedroom suite, $87.50. Large bright living room.

JAMES BAY — Caretaker's suite — 4 other suites to rent and look after and collect rents. New oil-heat furnace. Basement suite has large living room, one bedroom, kitchen and bath. Pay $30 for a $60 suite.

RANDALL'S LTD. 737 Pandora Ave.
EV 4-8109

GARDEN PARK APARTMENTS
New 2-bedroom suites at $75.
All-year individual heat.
Drapes, ranges, fridges, TV.
Automatic washers and dryers.
Soundproof walls and floors.
Colored plumbing fixtures.
Walking distance to bus.
EV 2-2954, caretaker No. 101.

CENTENNIAL APARTMENTS, 2129 Florence St., Oak Bay. Available June 1 in ultra-modern block, large 1-bedroom, ground floor, $100; 3-bedroom, top floor, $105. TV, frig, stove, laundry, etc. Close to bus and shopping centre. EV 4-3363 or EV 5-9805. Caretaker's suite No. 202.

ESQUIMALT. MUST BE SEEN TO be appreciated. Just two left. One or two-bedroom suites. Very modern and bright. Fridge, stove and heat supplied; laundry facilities. Phone EV 6-2092.

BRIGHT SUNNY 3-ROOM FLAT. Kitchenette, electric range and fridge, 4-piece bath; private parking lot; near bus line. All utilities included. $75. One or two adults. EV 4-2943, 8 to 10 a.m.; 6 to 9 p.m.

BRENTWOOD WATERFRONT
New, modern, unfurnished 3-room suite, attractively decorated, new frig and stove. Rent $75, includes heat and hot water. Phone Anchorage, GR 4-1771.

CORDOVA BAY, ON NICE SANDY beach. Bright modern 3-room suite, lower duplex. Private patio. Full bathroom. Child welcome. Light, water included. $75. GR 9-5137.

DE LUXE 1-BEDROOM SUITE. Available June 1. Close in. Garage. Oil heat. Mr. Robertson, EV 5-5904 after 5 p.m.

VICTORIA WEST. SELF-CONtained, auto heat, newly decorated. Adults. $65. 637B Fine. Phone EV 2-3059 after after 5.30.

WAL

132 HOUSES TO RENT FURNISHED

REASONABLE
Rent or sell small stucco bungalow in Langford, one block off Island Highway. Wynn Jones. Phone days, EV 5-2415; nights, GR 8-1880.

3-BEDROOM FURNISHED HOUSE to rent to naval couple with children, 5 months from June 1. Call GR 8-2264.

MODERN HOME, EASTDOWNE Slope, June until autumn. $110 month. Two reliable adults. Garden. Call EV 2-9074.

SEVERAL FURNISHED HOMES for rent for short periods. $100 month and up. C. G. Heisterman & Co. Ltd. 1121 Blanshard EV 3-4161.

3-BEDROOM HOME, CLOSE TO beach, Gorge district, from June 1 to Sept. 1. Reasonable. EV 2-4390.

SOMEONE TO SHARE MODERN city home. Older person or couple preferred. EV 5-3621, 9 a.m.-6 p.m.

COLWOOD COURT — SPACIOUS bungalows, trailer park. GR 8-1823.

133 HOUSES TO RENT UNFURNISHED

1040 EARLE ST., FAIRFIELD — 3-bedroom bungalow. Living room with FP, dining room, kitchen wired, bathroom, full basement, auto oil, garage. $95 per mo. Available now.

441 KINGSTON ST.—Modern 2-bedroom side-by-side duplex. Living room, kitchen, extra room in basement, auto oil. $85 per mo. Available now.

ESQUIMALT, 1173 NORMA COURT, off Lampson St. — Side-by-side, 2-bedroom duplex, living room, kitchen, oil range, oil heated, bathroom, garage. Children welcome. $60 per mo. Available now.

1277 HAULTAIN ST. — Side-by-side duplex, living room, kitchen with elec range, 2 bedrooms, bathroom, full basement, garage, r-w furnace. $65 per mo.

982 McBRIAR AVE. — 2-bedroom bungalow, living room, kitchen, oil range and fridge, bathroom, oil heated, carport. $75 per mo.

1260 HAULTAIN ST.—Side-by-side 2-bedroom duplex. Living room, kitchen, bathroom, full basement, garage, auto oil heat, newly decorated. $85 per mo.

1165 OSCAR ST.—3-bedroom house. Living room, dining room, kitchen connection for gas range, auto oil heat. Available now. $95 per mo.
Contact Rental Dept.
KER & STEPHENSON LIMITED
909 Government St.
EV 5-3411

Fall Bay Road—3-room view apt. Stove and fridge, garage available. $60.

Broughton—3-room suite near Royal Theatre, gas range. $45.

Cadboro St.—3-room suite, C and W range. $55.

Cook and Meares—3-room suite, gas range, handy to bus and shops. $55.

Knight St.—Near water, sea view from roomy 2-bedroom duplex, oil heat. $75.

Craigflower Road — Two-bedroom country cottage, oil heat. $75.

THE ROYAL TRUST COMPANY
1205 Government St. EV 5-4136

CORDOVA BAY, LARGE 3-BEDRM new home. Secluded. $120.

Oak Bay waterfront. Fabulous view. Modern 3-bedrm home. Double plumbing. Wall-to-wall carpet. Many steps. Available July 1. $127.

A modern, very fine, 3-bedrm house in good area of Saanich. Available July 1. $135.

University. Near new, oil heated, 3-bedrm home. Full basement. Drive-in garage. Excellent garden. Available when you wish up to June 1. $115.

2249 Finlayson. A large 2-bedrm home with dining room. June 1. $65.

538 Ellice. 3 bedrms. $55.

PEMBERTON, HOLMES LTD., 1002 Gov't St. Phone EV 4-8124.

MALAHEIGHTS—MODERN SXS 2-BR duplex. Oil heat, electric range and frig, full basement, garage. Mile 24, Trans-Canada Highway. Suitable for teacher or a professional in Cobble Hill, Shawnigan Lake or Duncan area. Yearly lease at only $65. Available shortly. For information and inspection phone yours truly, Ajaib Singh Sangha at EV 4-3457.

HAVE 3 MODERN 2-BEDROOM SxS duplexes in Fairfield, Esquimalt and Maplewood districts, from $90 to $115 per mo. Mrs. Simpson. EV 2-4351.

RITHET CONSOLIDATED LTD.

VIC WEST. $72. 6-ROOM HOUSE, basement, furnace, redecorated. Available now.

Haultain, $89. Lovely duplex, Oil-O-Matic, 2-bedroom, carport. Ph EV 2-1042 or EV 3-9711.

DUPLEX, 116 GORGE RD. EAST. 2-bedroom; basement, furnace, electric range. Good garden, fruit. Lower, $50; top, $45. EV 5-1928 after 5.

$125 — FAIRFIELD, BEECHWOOD Ave. 6 rooms, modern, spacious. Oil-O-Matic, oak floors, cabinet kitchen. Garage. C. N. Montague Co. EV 4-9318, EV 3-5967.

2 BEDROOMS, MODERN, SELF-contained lower duplex. Electric hot water. Basement. Oil heat. Garage. Water included. Quadra. $85. EV 5-2227.

4 BEDROOMS, LANSDOWNE School area, fully modern, N.H.A. home, 2 years old, landscaped. $120. EV 4-2697.

ESQUIMALT — SIDE-BY-SIDE DUPLEX, 2 bedrooms, dining room. Full basement, automatic oil heat, drive-in garage. $95. EV 3-5503.

SxS 3-RM DUPLEX, 2196 FAIR Street, near Oak Bay Jr. High. Elec Stove; nice closed-in back garden. $68. EV 6-2711 days; GR 9-2556 nights.

$50. SIDE-BY-SIDE, 3 LARGE rm duplex. Light, water, new oil stove included. 4049 Zimmis. GR 9-3258.

SIDE DUPLEX, OIL-O-MATIC, electric range, garage, 1 bedroom. $67. EV 4-4904.

3-BEDROOM HOUSE, OIL RANGE, full basement, hot-air furnace, garage; close in. $80. EV 2-4946.

SIDE-BY-SIDE DUPLEX, 2 BRs, modern, auto oil heat, $95 per mo. Western Homes Ltd., EV 2-2157.

3-ROOM COTTAGE NEAR ARDmore beach and golf course. $35. GR 8-2497.

3-SUITE HOUSE, NEWLY DECORated. Close in. Upstairs, $35; downstairs, $40. EV 2-1464.

NICE CLEAN 3-ROOM SIDE-BY-side triplex; central. $35. EV 3-7985.

SxS DUPLEX, 2 BEDROOMS, $50. James Bay. EV 4-8745 evenings.

1480 CARNARVON—4 BEDROOMS, 2 years old. $120.

TO RENT FOR 1 YEAR, LARGE house. EV 4-3336.

GORGE AREA, 2 BEDROOMS, fireplace. EV 5-0288 10 to 2, 7 to 8.

4 ROOMS, GLEN LAKE, OIL HEAT, acreage, free water. $45. GR 8-1826.

2-ROOM DUPLEX, 2560 GRAHAM Street. $35. GR 7-2881.

134 HOUSES WANTED TO RENT

BUSINESS MAN AND FAMILY, recently established in Victoria, wishes to rent a good, partly-furnished, 3-bedroom home with basement, for approximately $100 per month. References on request. Victoria Press, Box 463.

SMALL FAMILY DESIRES 2 OR 3-bedrm home; willing to lease for one year with option to purchase, or will buy now for low down payment. Call BILL HODGSON at EV 5-6741, Northwestern Securities of Victoria Ltd.

HAVE CLIENTS WAITING FOR 3-4-bedroom residential homes. List your rentals with Mrs. Simpson. EV 2-4351, Rithet Consolidated Ltd.

WE HAVE CLIENTS FOR 2 AND 3-bedroom homes, $70-$115. PEMBERTON, HOLMES LTD., 1002 Gov't St. Phone EV 4-8124.

RENTAL WANTED—2 OR 3-BEDroom house in country for year-round residence. Call EV 6-1213.

137 HALLS, STORES AND OFFICES TO RENT

OFFICE OR STORE SPACE TO rent, 1923 Quadra Street. Office at Curling Rink. Parking available. Apply to Dorothy McAlpine, phone EV 4-7732.

FOR CITY STORES, OR OFFICES with parking facilities, wholesale or retail, also industrial sites, apply J. R. L. Burridge, F. N. Cabeldu Ltd., EV 3-7174 or eves. GR 7-6645.

STOBART AND OTHER BUILDings, office space available, reasonable rents. C. G. Heisterman & Co. Ltd., 1121 Blanshard St. EV 3-4161.

STORE FOR RENT, 306 BURNSIDE West. —Suitable for doctor, dentist, drygoods store or beauty parlor.

STORE OR OFFICE OR REPAIR shop. 3-room suite in back. $75 month. EV 3-3888.

138 MISCELLANEOUS TO RENT

STALL SPACE FOR RENT. PUBlic Market, 618 Pandora.

140 PERSONAL LOANS

BORROW $507 AT $22 PER MO. Crescent Finance. EV 6-2401.

YOU GET CASH IN A HURRY FOR the things you don't need when you use an inexpensive classified ad.

141 MORTGAGE LOANS AND INSURANCE

"TODAY'S BARGAINS"

$2,500, 8%, $25 per month, 1ST MORTGAGE.

$1,500, 8%, $20 per month, 1ST MORTGAGE.

$2,000, 8%, $25 per month, 1ST MORTGAGE.

ALL 5-YEAR TERM

Call DON HARVEY "The money man" at Northwestern Securities of Victoria Ltd. EV 5-6741 anytime.

WHY PAY A BONUS?
Unlimited funds available on 1st and 2nd mortgages. Consolidate your obligations today.
36 months to repay—sometimes more.

FREE insurance coverage against accident, sickness and death.

CRESCENT FINANCE CORP
742 Yates Street EV 6-2401

NEED MONEY?
TO PAY ALL DEBTS
TO CONSOLIDATE MORTGAGES
TO RENOVATE OR BUILD
TO PURCHASE A HOME
First mortgages available without bonus in Greater Victoria and surrounding districts. New or older homes. Call P. Bailey, EV 5-8221, or eves. EV 5-7390. SEYMOUR E. BUSHE & SONS LTD., Rm 310, 612 View St., Victoria, B.C.

I CAN USUALLY OBTAIN A HIGHER PRICE for you on your 2nd mortgage or agreement. Loans arranged on 2nd mortgage security, or I will be pleased to appraise your document for outright sale, without obligation. REFINANCING. 7% AND 7½% 1st MORTGAGES
COUNTRY MORTGAGES
Progressive Building Mortgages
DOUGLAS HAWKES, 617A Fort
EV 4-7128 (after hours. EV 5-2569)

IMMEDIATE CASH FOR MORTgage loans. Quick decisions, repayment to suit. Current rate of interest. Discuss your financial problem with our mortgage department. Mortgages and Agreements purchased.
P. R. BROWN & SONS LTD.
"Serving Victoria For Over Half A Century"
762 Fort Street Phone EV 5-3435

MONEY TO LOAN
We have the following amounts available for first mortgages:

$1,000	$1,500	$2,500	$3,000
$3,500	$4,000	$4,250	$4,500
	$5,000	$10,000	

Current Rates of Interest
No Delays—Quick Decisions
BROWN BROS AGENCIES LIMITED
1125 Blanshard Street EV 5-8711

IF YOU HAVE A MORTGAGE OR an agreement on which you are collecting monthly payments but would like to sell your equity for immediate cash, contact Mr. Eric Charman at EV 3-9265 (24-hr service). Fairfield Realty, 335 Cook St.

WANTED TO PURCHASE
Agreements and 1st and 2nd mortgages. Cash waiting. Quick decisions.
A. BERNARD & CO. LTD.
629 Fort Street EV 4-9335

FUNDS IMMEDIATELY AVAILable, large and small amounts, quick decisions. Please call Swinerton, Stewart Clark Ltd., EV 5-2481

PRIVATE MORTGAGE FUNDS available immediately. Large or small amounts. A Bernard & Co. Ltd., 629 Fort Street, EV 4-9335.

TRADE YOUR MORTGAGE FOR home, acreage or building lots. Len Thomas, Douglas Hawkes Ltd., EV 4-7128, residence EV 3-5685.

142 WANTED TO BORROW

$2,071 BUYS $2,227 1ST AGREEment. Payable $70 month. 5% (Total yield 10%). Sale price of waterfront property $2,892, and worth at least $500 more. Prompt payment record, excellent covenant. Please call Mr. Douglas Hawkes EV 4-7128, res. EV 5-2569.

8% SHORT TERM
$2,000 required. Repayment by second mortgage, $85 per month at 8%. GR 7-1650.

$3,179 BUYS $4,179 SECOND MORTgage. $48 mo. 7½%. Security, 2-year-old 4 rooms with basement. Douglas Hawkes. EV 4-7128; res. EV 5-2569.

145 BUSINESS OPPORTUNITIES

"MARINA"
"FISHING RESORT"
"AND RESTAURANT"

FOR THE MAN WHO ENJOYS BEING HIS OWN BOSS AND THE OUTDOOR LIFE. With over 1,000' of floats and 23 boats; 2 power cruisers; a floating boathouse complete; a fully equipped and stocked tackle and parts store; a full-size restaurant completely equipped, including walk-in freezer, etc. AND LIVING QUARTERS. POTENTIALLY A GREAT MONEY-MAKER. Owner wishes to sell for health reasons, would therefore consider property, etc., as part payment, or terms can be arranged. ENQUIRE NOW AND MOVE IN AS THE SEASON OPENS.

Full Price $39,500

Enquire now, Mr. R. de Montigny. Call EV 6-3231 or EV 5-1437.

Colony Realty Ltd.
2966 Douglas Street
(North of the Roundabout)

BUSINESS OPPORTUNITY
FAIRFIELD APARTMENT
New 18-suite—1 and 3-bedroom — apartment for sale. Private sale only. EV 2-6213, owner and builder.

VALUABLE
Commercial Building
On Douglas St., close in, near "The Bay." Good office space, ample storage for warehouse and parking. Size 120x180, corner lot. Will lease for $850 per month. Owner pays taxes only. Full price $85,000. $40,000 down or arrange. Phone agent, GEORGE CLARK, Northwestern Securities of Victoria Ltd., EV 5-6741.

SERVICE STATION

Pumps, repair, auto body shop, etc. Complete, including equipment and stock. Excellent city location, on a reasonable lease. An above-average business. The full price, $7,400. For information, Mr. R. de Montigny, EV 6-3231 anytime. Colony Realty Ltd.

DRIVE BY 749 AND 751 MARKET St., but do not disturb the occupants. These 2 properties can both be purchased for $8,000 cash. Producing $1,380 gross per annum, and adjoining commercially zoned land near Fountain Circle. Call B. J. Leverton, F. N. Cabeldu Ltd., EV 3-7174.

TRIPLEX
FULLY FURNISHED
Excellent rental location. Each suite completely self-contained and in top condition. Oil heat. Don't fail to see this outstanding buy at only $15,500. Full particulars from Mrs. Wallace, EV 5-8794, GR 9-1427, Clarke & Wallace Realty Ltd.

HOME AND BUSINESS
This is an ideal setup for a retired couple. A NICE cosy home combined with a neat little grocery store. You can make $5,000 a year. Full price, plus stock, $15,500. Peter Brown, EV 4-3022 and EV 5-8028. City Brokerage.

BY OWNER, PRIVATE SALE—Excellent duplex, good city location, extra lot, $14,500. EV 2-1849.

145 BUSINESS OPPORTUNITIES

CITY DUPLEX
NEAR THE PARK
NEAR THE SEA
Close to Beacon Hill Park and walking distance to town. This duplex is in good repair and has been re-wired, painted inside and out, and has a new Oil Pkge Furnace. Fully occupied. Close to the new High Rise Apartments. One block to the sea. If you are looking to the future and would like a property that will carry itself, this one is a must to see. Live in the lower suite and let the upper pay for it.
Full Price $11,500
Mr. Doug Bavington, EV 3-8178
Swinerton Stewart Clark Ltd. EV 5-2481

DICKIE & SHAVER
REALTY LTD.
633 FORT STREET EV 2-4312

COFFEE BAR AND BAKERY GOODS
EXCELLENT RETURNS ON THIS BETTER-THAN-AVERAGE SHOP IN GOOD CLOSE-IN LOCATION. VERY BUSY CORNER. HUSBAND AND WIFE PROPOSITION WILL CONSIDER HOUSE OR PAPER IN TRADE. BUSINESS, EQUIPMENT AND STOCK ONLY $4,500. THIS IS NOT A GREASY SPOON. PRESENT ALL OFFERS ON DOWN PAYMENT AND END PRICE TO MR. C. BAIRD, EV 2-4312, EVES., EV 4-0483.

SMOKE SHOP, GIFTS, NEWS
If you're looking for a sound, small business situated in a busy downtown area that can be operated with a minimum of expense, don't fail to investigate this now. Business, equipment and approx. $2,800 in good clean stock can be yours for only
$5500
Further particulars from G. Haney, res. EV 5-2398. Pemberton, Holmes Ltd. EV 4-8124.

VIEW MOTEL
GOOD LOCATION
Five units plus 3-bedroom home and office. Plenty room for expansion. Ideally located for additional traffic from Sidney and Swartz Bay yet close to Victoria. A bargain at $28,500 with good terms or take home or trade. Exclusive with R. Hanson, Town & Country Homes. EV 2-7276, res. GR 7-3720.

FAIRFIELD — DUPLEX
Ideal for couple or small family, side-by-side duplex, 17 yrs old, lovely LR, FP, oak floors, large BR, kitchen, full cement basement, extra basement rm. Oil HW heating, steady income, nice garden.
Price $13,950
$2,500 down, $73 monthly.
Call R. F. Harris, res. GR 7-2998.
BOORMAN INVESTMENT CO. LTD.
611 Fort St. EV 3-7124

REVENUE
HOTEL, licensed. Large barrelage. $40,000 handles. Price $150,000.

BOWLING ALLEYS, plus living quarters. $20,000 handles. Price $55,000.

11-SUITE APT. netting over 10%. Price only $71,900.
Roy Gill, res. EV 4-3210
Financial Survey Ltd. EV 4-9305

OYSTER FARM FOR SALE—Between Victoria and Nanaimo, two miles by water from schools and civilization; well-stocked oyster beds; boats and equipment; private mail order customers of long standing eliminate all peddling and sales problems; four to five months winter work yield living. A genuine opportunity for two water-minded folk to get out of the rat race. Price $8,000. Owner, Victoria Press, Box 477.

IMPORT BUSINESS
$2,000 plus stock will set you up for life in your own business of importing furniture, copperware, and other articles direct from Denmark.
EXCLUSIVE CANADIAN RIGHTS from 3 furniture factories, and one copper, and one silver factory. This is opportunity knocking. Call now, Bob Heath, GR 9-1642 or evenings, GR 9-1341. Saanich Realty.

OPPORTUNITY
Business dealing in select lines on an exclusive basis for Western Canada, requires investment capital for expansion; large orders with majors buyers pending, these will show an immediate return, with excellent future prospects; share purchase and management position available. Victoria Press, Box 486.

SOMEONE TO INVEST ONE HUNdred dollars in a reputable, expanding business. Not a gag; not a get-rich-quick scheme. Good return on your money. Full investigation welcome. Opportunity for person with small means. Victoria Press, Box 465.

TREMENDOUS OPPORTUNITY TO get into business for yourself—Fair sized, downtown restaurant for sale; full price, believe it or not, is $1,700. Ted Graves, EV 5-6741 or EV 3-1912. Northwestern Securities of Victoria Ltd.

GROWING LAUNDROMAT BUSINess, in good area, with excellent parking facilities and other features to commend it. Price, with terms, $29,500.
L. Jenkins, eves. GR 7-1127
KING REALTY, EV 2-2131

COMPLETELY EQUIPPED GARage on Galiano Island. Business includes marine petroleum dispensing facilities, and also distributorship on island for major oil company. Victoria Press, Box 460.

TV, RADIO AND APPLIANCE sales and repairs business, fixtures and stock, $1,000 to handle. 14 years in business. Victoria Press, Box 440.

CABINET MAKING SHOP FOR sale. Cash price $3,200. For appointment, GR 9-3601 after 6 p.m.

THRIVING BEAUTY SHOP, STOCK and fixtures, $1,100. Owner leaving town. Phone Alberni 781 or Box 389.

WANTED TO BUY—SMALL BAKery in Victoria. Reply, giving details, to Victoria Press, Box 446.

$15,000 TO INVEST AS WORKING partner in business. Victoria Press, Box 475.

147 EXCHANGE REAL ESTATE

CLOSE TO UNIVERSITY
Split Level—Brand New
TRADE FOR SMALL HOUSE, BOAT TRAILER
Small house up to $7,000 acceptable. This is an ultra modern split level house of approximately 1,500 sq. ft. It consists of spacious living room, hi-style dining room, all electric kitchen with the latest of cupboards. Through hall, 3 large bedrooms and the best of oak floors. Basement, carport, large lot. Equity $2,800. Full Price $15,900.

Trade Triplex—Dallas Rd.
For 3-bedroom home any good district. Built approx. 20 years ago, suites rented at $50 each. Stucco exterior. Suites all on one floor, consist of attractive living room, modern kitchen, spacious bedrooms. Located on a large, very valuable lot. Will exchange for good 3-bedroom house. Equity $5,750. Full Price $15,750. Contact ED SAUNDERS, EV 4-9458 evenings. Northwestern Securities of Victoria Ltd., EV 5-6741.

LEACH & SPARKS
Real Estate and Insurance
1119 Blanshard Street EV 3-4117

APARTMENT FOR HOME
Owner of nicely located apartment near Beacon Hill Park grossing over $4,300 per year, will take modern 4 or 5-room bungalow as down payment. Call Mr. Clarke.
EV 3-4117 — GR 7-6510

TRADE — 6-ACRE FARM, FULLY fenced, good sound buildings for chicken and stock; plentiful water supply, automatic pump, piped to buildings; modern two-bedroom home in nice tree location. WILL TRADE FOR SMALL, MODERN, CITY HOME. Mrs. E. Knape, EV 2-4312; res. EV 5-8948. Dickie & Shaver Realty, 633 Fort Street.

GORGE — I HAVE A LOVELY bungalow near the Gorge waters to trade on a duplex. Ted Graves, EV 5-6741 or EV 3-1912. Northwestern Securities of Victoria Ltd.

147 EXCHANGE REAL ESTATE

TRADE YOUR HOME ON THIS beautiful, four-year-old apartment block. Ted Graves, EV 5-6741, Northwestern Securities of Victoria Ltd., EV 5-6741 or EV 3-1912.

EQUITY IN 5-BEDROOM HOME in city, 2 years old, for 3-bedroom home with acreage or revenue home, close in. Owner, EV 5-2791.

149 LISTINGS WANTED

For Fast
Sales
List With
Dalby & Co.
1010 Blanshard EV 3-6241

150 HOUSES FOR SALE

HARRY FOSTER LTD.
Opposite "The Bay"
1732 Douglas St. EV 2-2101

$1000 DOWN !!
$1000 DOWN !!
Lovely Stucco Bungalow, only 9 years old! Beautifully treed lot — FULL BASEMENT, living room, dining room, large kitchen and two good bedrooms—Wonderful value . . . clear title. Modest monthly payments. Full price $8950.
Please call Mr. Stothers to view: EV 2-2101 or GR 9-4487 eves.

DRIVE BY
3918 Cedar Hill Crossroad
See a bargain! Low taxes. Near bus and near shopping. High basement, 18-ft. living room, 2 large bedrooms. Big kitchen (utility on main floor). Don't miss this! Price $8,950. To see inside, please call Mr. Vining, EV 2-2101, GR 9-3786.

Choice Waterfront
Views — Secluded ½ Acre
7-Room Home
Over 100' water frontage and over ½ acre of seclusion, one of the finest water views available. The home is an older, comfortable semi-bungalow comprising large living room, dining room, kitchen and den on the main floor. Upstairs there are 3 bedrooms. 20 minutes drive from downtown Victoria. No low down payments considered.
Full Price $17,900
Call Herb Hodgson,
EV 2-2101, res. GR 9-2114

NEAR
OAK BAY AVE—Near Bus
1064 BANK STREET
EXCLUSIVE
This lovely little 2-bedroom bungalow is to be sold due to owner being transferred east.
Full basement, Oil-O-Matic heating, drive-in garage, nice garden.
Can be purchased on terms to suit, with full price only
$12,500
Robert Mitchell, EV 3-4478.

LANSDOWNE HEIGHTS
OFFERS INVITED
THE MOST VALUABLE BUY CAN BE YOURS . . . if your offer is accepted on this 1,500 square-foot residence near Uplands Golf Course. All rooms are large (inc. 3 bedrms.) full basement with den, extra fireplace and playroom. Immediate possession. Total listed price is
$24,000
(For appointment to inspect, please call Mr. Foster EV 2-2101, res. EV 3-9325.)

C. N. MONTAGUE
CO. LTD.
1028 Blanshard at Fort EV 4-9318

OPEN HOUSE
1075 CHESTERFIELD
SAT. 2-5 P.M.
Sparkling new, gaily colorful and modern bungalow. LR 18x12, lovely FP, HW firs. Smart elec kit, lge dining area, 2 spacious bedrms plus lge utility (could be 3rd), open stairwell to fine basmt, roughed-in rumpus, workshop space, Oil-O-Matic, carport, lawns. Low down payment may be arranged if you can make higher monthly payment.
Full Price $11,500
Ruth E. Hutcheson,
EV 4-9318, GR 8-3536

FOR SALE BY OWNER. LOW down payment. 3954 Helen Rd., 7-room, 1½ storey older type family home. 4 bedrooms, 2 up, 2 down. Low taxes. Electric range and hot water heater. New automatic oil furnace. Situated on .72 acre. Fruit trees and small fruits. Near schools and bus. View by appointment only. Phone EV 6-1290 after 6 p.m.

RETIREMENT SPECIAL! $3,700 buys this clean and cosy bungalow with full basement, copper piping wired for range and Duroid roof. Electric stove and furniture included. Bargain price for quick sale. Call J. Moore, EV 6-2996 or GR 7-2223 Island Homes Ltd., 2519 Douglas Street.

150 HOUSES FOR SALE

BOORMAN
INVESTMENT CO. LTD.
611 FORT STREET EV 3-7124

DRASTIC
REDUCTION
Owner transferred and must sell this immaculate little home for $1,900 down. This location is ideal, being close to 2 bus services. Consists of 2 bedrooms, through hall, 12x18 LR with fireplace and hardwood floors. The heating is auto oil, and there are no steps. This is the most compact little bargain available today. For further particulars call Mr. James, Bus. EV 3-7124; Res. EV 2-6787.

BONUS LOT
Attractive small stucco bungalow with 2 BRs, large LR with fireplace, electric kitchen plus dining space. Full cement basement, pkg oil heat and drive-in garage. Extra cleared lot 58x120 adjoins and is included in the full price of only
$8750
with modest to low down payment, balance at $70 monthly. Call E. Kay, Bus EV 3-7124, Res. EV 5-8852.

$11,950
NEW, 3 BEDROOMS
A very nice and practical home situated on a fenced lot with bus, schools and shopping at the door! The 19' LR has attractive fireplace, there is a spacious front cabinet kitchen and dinette, a colored Pembroke bath and a FULL USEABLE basement with oil heat, drive-in garage and extra plumbing! Buy now and choose your colors. Good terms. To see call MR. SIMPSON, EV 3-7124, res., EV 3-8317.

OAK BAY
Lovely 2-bedrm bungalow surrounded by a beautiful garden of shrubs and flowers, situated in a quiet location and yet handy to all conveniences. Cosy LR with FP, DR, two BRs, full cement basement, oil heat. Net taxes $128. Retired people's special (priced to sell) at
$12,600
(Exclusive)—R. F. Harris;
Bus. EV 3-7124; res. GR 7-2998.

3170 CARMAN
Close to University and Lansdowne Junior High, 4-yr-old, 3-bedrm, no basement bungalow. Oil heating, average cost $125 per year. $8,500 5¾% mtge. Owner must sell, open to reasonable offers. Exclusive listing. Immediate possession
Asking $13,900
D. Carmichael Bus. EV 3-7124, Res EV 4-7305.

SUBURBAN
VIEW PROPERTY
This is a choice location, only one block to bus, and yet offers all the comforts of country living, with complete seclusion. The home is approx 1,100 sq. ft. (a view from every window). Sunken LR, 19x14, separate dining room and 4-pce bath. The plan is really something different. In addition there is a small summer cottage.
Full Price $13,900
To view call Mr. James, bus., EV 3-7124, res., EV 2-6787.

P. R. BROWN
& SONS LTD.
762 FORT STREET EV 3-3435

AH, SO!
Lowly salesman still in hot water! Haven't sold this really good low priced home. Priced right, shamefully low! Boss have conniption fit. Miserable salesman fear for life! Must show you 4 nice rooms, large lot, separate garage. Phone now. We whisper where, you get really good buy at
$7750
Boss calms down, salesman relaxes. D. Scott GR 9-3312.

GOOD VALUE
Neat, compact 2-bedrm home, LR, DR, cabinet kitchen and bath. This property is in excellent condition, no repairs needed. Full basement, with extra bedroom. Large lot, close to all conveniences.
Full Price only $7500
With good terms.
To view call Basil Fraser, EV 5-3435 or Res. EV 5-1137.

$600 DOWN
Big Family?
Little Capital?
Here's your opportunity! Good family home, centrally located, with seven rooms plus full basement. (See this today.) CALL ERIC A. MACFADYEN, EV 3-3435 (24-HOUR TELEPHONE SERVICE)

FAIRFIELD DUPLEX
Excellent Condition.
High rental area for revenue or could easily convert to ideal 3-bedrm family home if desired, $9,950 with $1,500 down. Harry Wood, GR 7-3421, Office EV 5-8704.
FRANK A. MARTIN AGENCIES LTD.
1114 Blanshard Street

WATERFRONT DUPLEX — PANOramic view, sandy beach and boathouse. Drive by 4953 Cordova Bay Road. For particulars call J. Moore, EV 6-2996 or GR 7-2223 Island Homes Ltd., 2519 Douglas Street.

BY OWNER—2-YEAR-OLD LARGE 2-bedroom, no-basement home, large separate garage. Treed view lot. $13,300. GR 9-9616.

150 HOUSES FOR SALE

F. N. CABELDU LTD.
1212 Broad St. EV 3-7174
Established 30 Years

OAK BAY BORDER
RETIREMENT HOME
Located on cul-de-sac close to buses and within walking distance of St. Mathias' Church. Attractive 5-roomed bungalow having cedar shingle roof and red brick trim. Quality-built in 1953. Neat, easily-kept fenced garden in lawn and shrubs. Full basement. Auto oil heating. Drive-in garage. Terms.
$13,750
B. J. Leverton, EV 3-7174, res. GR 7-2229.

SECLUSION
2 acres of parklike grounds with large circular driveway leading to a unique home of 1,600 sq. ft. This fine home contains a roomy, well appointed kitchen, large living room and dining room, sunroom, 3 bedrooms and 4-pce. bath. This is a fine home with beautiful landscaping and utmost seclusion. Only 10 minutes from downtown Victoria. Price
ONLY $18,900
Call J. F. Cabeldu, EV 3-7174, Eves. GR 5-1406 for more particulars.

UPLANDS
Fine home situated on approximately 1½ acres of beautifully landscaped grounds. Master bedroom and bathroom downstairs. 3 more bedrooms and 2 bathrooms up. Handsome drawing room, living room, library, dining room, kitchen and powder room on ground floor. Inspection by appointment.
Call Mr. Blenkinsop.

COUNTRY LIFE
2 ACRES SECLUDED
TEN MILE POINT
A most desirable property in a perfectly lovely setting. With everything on one floor, the accommodation consists of entrance and through hall with powder room, master bedroom with own 4-pce bathroom, second bedroom (twin size), 4-pce bathroom, den with fireplace, large living and dining rooms. All these rooms with W-W carpets. A beautiful kitchen with plenty of cupboards, wall oven, dishwasher, garburator, etc., and a large recreation and storage area. Oil-forced hot water heating. Double car port and greenhouse. This is a most restful property which cannot be seen from the road. Listed exclusively with F. N. Cabeldu and viewed by appointment only.
Priced at $36,000
Apply J. R. L. Burridge, phone EV 3-7174 or res. GR 7-6645.

ISLAND HOMES LTD.
2519 Douglas St. EV 6-2996

ESTATE SALE
RETIREMENT COTTAGE
GORGE AREA
$900 DOWN, $50 PER MO
Cosy 2-bedrm cottage, well located on a quiet street in the Gorge area. Comfortable living room, fireplace, bright kitchen, range included. 3-pce bath and utility room, separate garage. A dandy buy to close an estate.
Full Price $5600
Call D. Munro, EV 6-2996 or GR 7-1705.

GORGE AREA
SPACIOUS 2-BEDROOM
FULL PRICE $9500
First time offered for sale. Owner leaving, possession June 15. Comfortable modern home with large living rm, oak floors and fireplace, bright electric cabinet kitchen, dining rm, 2 bedrms and 4-pce Pembroke bath. Full basement with drive-in garage and extra finished rm. (This is a clear title home.) Down payment and terms arranged to suit. Reduction for cash. Exclusive with J. Moore, EV 6-2996, res., GR 7-2223.

ESQUIMALT
$1500 DOWN
Mother is all alone now and wishes to join her family in the East, and so is selling the family home. This home shows the tender care it has enjoyed since it was built by the present owner. The easy terms are available only to reliable purchasers. See this immaculate 3-bedroom home with full basement and Oil-O-Matic heat now as it will not be available long. Call Buzz Fraser and be the first to see this wonderful buy. EV 3-8117 or EV 5-4338. Newstead Realty Ltd.

UPLANDS
Split-level house with 18x22 sitting room; separate 13x18 dining room; 3 bedrooms; 2 full bathrooms; playroom with fireplace; double carport; 18x36 filtered swimming pool with large patio and cabanas; ½-acre level lot.
Sitting room and playroom open at ground level onto spacious lawn bordering Uplands Park, which offers a pleasant view and complete privacy in the pool area.
About $10,000 down, mortgage balance at 7%. Price $35,000. Phone EV 4-7473.

DRIVE BY 1961 McRAE, 2-BEDroom no-basement bungalow. Automatic oil heat. Full price $10,000. $1,000 down. Balance $60 month. EV 5-2430 after 5 p.m.

OAK BAY
Attractive well-built, white siding, no-step house. Automatic oil unit. Many good features. EV 6-1028.

FOR CHEAPER TAXES AND better living. See Grant and Jenkins at Langford. GR 9-1729.

150 HOUSES FOR SALE

NORTHWESTERN
SECURITIES OF
VICTORIA LTD.
631 YATES AT BROAD
Phone EV 5-6741

"OPEN HOUSE"
1321 ROCKLAND AVE.
Saturday, May 20, 1-7 p.m.
Very attractive, 12-room home located on almost 1½ acres of landscaped, secluded garden. Guest-size dining room, beautiful, large living room, den, library, 2 bathrooms, powder room. Automatic hot water heat. Many extras. Can be bought on very reasonable terms. See this on Saturday with MRS. D. WOODS and Mr. STAN ROZYLO, EV 5-6741.

"300 ACRES"
Exceptional buy. Phone immediately. This must sell fast. B. BITTERMAN, EV 5-6741.

"Astronaut's Special"
OUT-OF-THIS-WORLD
$$ VALUE $$
Before you travel to outer space for a place to live, take a look at this lovely 3½-room home with lots more room than a space capsule. 3 large bedrooms, 4-pce bath. Wide T-shaped through hall. Gracious living room with corner "fireplace." Western exposure from living room. Dining room and kitchen with sweeping view of the city and sea. Full basement, O-O-M heat and drive-in garage. Every convenience offered at a low, low
Price of $11,500
Only $1,500 cash. You tell me what you can pay. Phone now, ask for GEORGE CLARK, EV 5-6741.

"BARGAIN"
"BARGAIN"
Just think! $750 down and $73 a month at 4½% for a 1,120 sq. ft. modern home! Large living room, family-size dining room, good-size bedrooms. Electric cabinet kitchen. Utility room, O-O-M heat and a double garage. All this on a nice lot in a first-class residential area!
Asking $10,750
with $750 down, $73 a month! H. HEGEN, EV 5-6741, day or night.

"NAVY PETTY OFFICER
TRANSFERRED"
To east coast and must sell this lovely 2-year-old 3-bedroom basement home in the high Mt. View area. Built by one of Victoria's leading contractors this home features a spacious living room with No. 1 oak floors, a family dining room, cabinet mahogany kitchen with exhaust fan, 3 good size bedrooms and 4-pce bath. Try your down payment. Only 6% interest on the balance. Call PAT MURPHY now EV 5-6741 or EV 5-6984.

"VIEW ROYAL"
"LOW TAXES"
"$1000 DOWN"
For this brand-new home with large living room, oil heat, electric kitchen. Call ALGIS KYNAS. EV 5-6741.

"BARGAIN PRICE"
CITY DUPLEX
Only $1,500 down will buy this rare opportunity. Purchased two years ago for $10,250 can be yours today
For Only $8850
Call BLAIR PARKER NOW at EV 5-6741.

"GONZALES BAY"
$1000 DOWN
Here is an excellent opportunity for you to have a home ONLY 2 BLOCKS from the BEACH, right on a bus line and shops just "around the corner." This 2-bedroom, basement home is in excellent condition with Oil-O-Matic heating. Cabinet kitchen and a large living room with fireplace. The handy size lot is terrifically landscaped with shrubs and trees. Also a beautiful, secluded patio. DESIGNED FOR OUTDOOR LIVING. Call PAT MURPHY now to see this home, EV 5-6741 or EV 5-6984. (Open to cash offers.)

"FAIRFIELD BARGAIN
MUST BE SOLD"
Very well located 2-bedroom home on large lot with fruit trees. Oak floors, full basement, Oil-O-Matic heat. $1500 down payment. Price reduced to
$7500
Hurry as this will not last. MRS. D. WOODS, EV 5-6741 OR EV 2-2534.

"MUST BE SOLD"
3-bedroom home, dining, living room and much more. This stucco home must be sold and is offered for more than bargain price. Yes, it has oil package heating, large lot, fruit trees, close to park and only 2 blocks to waterfront. See it! Call STAN ROZYLO EV 5-6741 or EV 4-6704 anytime.

"$500 DOWN"
$60 MONTHLY
Bright 3-bedroom, full basement home in the Quadra area with attached garage. "O-O

FOUNDED 1897
PEMBERTON HOLMES, Ltd.
1002 GOVERNMENT EV 4-8128
50 Color Photo Window Display

• • • • • •

OPEN HOUSE
867 TRANSIT ROAD
FOUR BEDROOMS
OAK BAY SOUTH
Saturday—1.30 to 5 p.m.

Do come see this lovely family home on one of the nicest streets in Oak Bay. Near schools, the sea and transportation. Living room with fireplace, separate dining room. Ship's plugged plank flooring, modern cabinet kitchen, four-piece Pembroke bath, two bedrooms down with two up. Full cement basement. O-O-M heating. Situated on a large fenced lot. Don't be left waiting, this hard-to-find home will sell quickly.

Asking $13,950

For prior viewing please call EV 4-8126 anytime, ask for MR. MOLYARD.

EXCLUSIVE

LANGFORD
2 BRAND NEW HOUSES
$8600 EACH

These recently completed homes are complete with two bedrooms, bathroom, living room, dining area and modern kitchen. Also separate garage. One of these homes can be yours for $1,000 down or maybe less!

Peter Morgan, EV 4-8126.

1320 BOND ST.
QUICK POSSESSION

This exceptionally good listing, completely renovated from top to bottom, inside and outside including NEW OIL-O-MATIC PACKAGE HEATING, BLINDS, COPPER PIPING, wired for electric range. Living room 14x15, open FP, dining room 14x12, built-in sideboard and bookcase. 3-pce bathroom with laundry chute. Extra room in basement plus utility room and garage. NEW CEMENT DRIVEWAY. We can thoroughly recommend this home. View by appointment only. Please respect this request and phone Mr. Hepburn, EV 4-8126, res. EV 3-7639.

Price $12,950, Terms

FOUR BEDROOMS
TRY YOUR
DOWN PAYMENT

A well-built and well-maintained bungalow. Full basement, hot-air furnace. Nice garden, fruit trees, large lot, separate garage. Well insulated, Duroid roof. Close to school, shopping and bus. Excellent terms, and all this for only

$7500

Mr. Atkinson,
EV 4-8126 anytime

LAKE HILL
DELIGHTFUL GARDEN

This lovely home with in-law suite, double plumbing, has large LR, family-size DR, 2 large Bfts, electric kitchen, utility room, full basement, O-O-M heating. Large greenhouse and aviary. Sep garage. Beautifully landscaped corner lot. Truly a gardener's delight. DRIVE BY 1256 UNION RD. DO NOT DISTURB THE OWNERS but phone Jack Brown, res. EV 4-4976 or Geo. Haney, res. EV 2-2368, office EV 4-8126. Full price of this excellent, clear-title home, with terms,

$13,650

Exclusive. Courtesy to all agents.

ATTENTION
NAVY PERSONNEL
A Parklands Paradise

This most attractive 12-year-old stucco bungalow, in a secluded setting, has 20x14 living room, fireplace and hardwood floors. Three bedrooms, 1 extra large. Spacious kitchen wired, dinette space. Three-piece bathroom, attached garage, utility room. Lovely sheltered patio. Spacious grounds in lawn and native trees. Electric range, Bendix washer and dryer go with the house. Early possession. $2,000 down handles.

Full Price only $14,500

EV 4-8126, W. Woodley, EV 4-3916

GOLDEN OPPORTUNITY

TO BUY AN ATTRACTIVE HOME IN THE DESIRABLE GORDON HEAD DISTRICT

We offer for your inspection

1701 BARRIE RD.

MUST BE SOLD BEFORE THE END OF MAY

ANY REASONABLE OFFER SERIOUSLY CONSIDERED

Call EV 4-8126 or EV 5-6795 for full particulars. Ask for Mr. Greene.

RETIRING?
RETIRED?
OR JUST TIRED

OF LIVING IN TOO LARGE A HOME ENTAILING TOO MUCH WORK?

If your answer is YES and you seek a moderate-sized home, 2 Bfts, full bsmt, close to all facilities, I have a selection of three, each impeccably maintained, which I am sure you would like to see. Two are in the city, one in Oak Bay.

PRICES
$12,500 - $12,700 - $16,300

Mr. Simpson, EV 4-8126; Res. EV 5-7369.

FINANCIAL SURVEY LTD.
1324 Government St. EV 4-9305

SEAFRONT HOME

Four-year-old rustic siding bungalow. Gracious liv rm 23x18, with plate glass wall towards the sea. Din rm, 3 bedrms, 2 full baths, family rm, and rumpus rm. Half-acre lot level to the beach. Estate sale. Some decorating and work on grounds necessary.

$29,500

($18,000 mtge available.)

S. W. Anderson, EV 4-9305, Res. EV 2-8917

S. OAK BAY

Comfortable 4-rm stucco bungalow. Electric kitchen, full basement, oil furnace. Immediate occupancy. Clean as a pin. Easy terms.

$8,950

S. W. Anderson, Res. EV 2-8917
M. E. Braithwaite Res EV 2-7644
Office: EV 4-9305.

ESQUIMALT

Close to Navy and dockyard. $500 down, 3 bedrms. Elec cab kitchen. Sep garage. Full price

$5,500

Stan Hyland, EV 4-9305, Res. EV 2-3520.

AN EXCELLENT NEW HOME $19,000.—De luxe, nearly-new, fully-established grounds, modern, attractive home with many extra features for the owner, who suddenly is forced to sell, the reason being transferred. This home consists of a large living room with fireplace, dining room, electric kitchen and breakfast nook, with utility off kitchen. Picture-view windows from main rooms. Through hall. Two large bedrooms and a 4-piece bathroom. Full cement basement, recreation room, large drive-in garage, packaged oil unit heating to all rooms. Paved drive, patios, lawn and shrubs. All in immaculate condition throughout. Clear title for cash, or terms may be arranged. This is truly for the exacting buyer and his family.

F. Marconi, EV 2-8111
After hours GR 8-3545
THE CANADA TRUST COMPANY
630 View Street

OAK BAY SOUTH
4 bedrms—or 3 and den, this beautiful Tudor. Lovely grounds. Price, $3,500 down, $94.20p.

WM. HOLLICK, GR 8-4489 .
Clarke & Wallace Realty. EV 5-8794

BY OWNER, 2 YEAR OLD, 3-bedroom home. EV 2-3482.

MEARS & WHYTE
OAK BAY REALTY
LTD. 2188 OAK BAY AVE

OAK BAY - CITY BORDER

Retire in comfort to this immaculate 4½-room, full basement, stucco bungalow in delightful small garden with many fruit trees. Ample room for hobbies in bright basement, with auto oil heat and easy drive-in garage. Handy to bus and stores. See this quickly. Priced to sell. Full price

$11,250

Exclusive Listing
Call R. Reynolds at EV 5-7707 anytime.

WINDSOR PARK
OAK BAY
A DELIGHTFUL PLACE TO LIVE

and especially to raise a family. School, shopping, bus transport, beaches, are all close by—and the facilities of the park across the street. This gracious Tudor home offers the quantity of room sizes needed for comfortable family living. A cabinet kitchen has been installed, new heating plant, copper piping, altogether bringing it up to modern standards. The youngsters will enjoy the rumpus room in the basement. Dad his den with a fireplace. Why live in a bungalow, when for the same price, and much lower taxes, you can have the privacy demanded for gracious living. Full price

$15,300

Exclusive Listing
Call Mr. Whyte at EV 5-7707, anytime.

OAK BAY
OLDE ENGLISH

There is an old English saying, "A woman, a horse and a walnut tree, the more you beat 'em the better they be." This home is not old or English. It's charming Canadian, but it does have a walnut tree and a young one too, and it's set in a lovely garden on a quiet street. Not large, not small, there are two bedrooms upstairs and two on the main floor. A separate dining room and a living room with a brick corner fireplace. This home is in perfect condition inside and out. Even the garden paths are painted. It's lovely, the price is firm, and it's worth every penny at

$13,500

Call Jack Mears at EV 5-7707, anytime.

! VALUE VALUE VALUE!
IMMEDIATE OCCUPANCY

Owner says sell and sell quickly my 6-year-old, full-basement bungalow in the University area. Close to three schools and Victoria College. Oak floors throughout. Two large bedrooms. Living room with fireplace. Dining room. This home is value plus, and you can move in tomorrow. Full price only

$11,750

Call Jack Mears at EV 5-7707, anytime.

B.C. LAND
& Investment Agency
Ltd. — 922 Government

Our 97th Year in Real Estate

BEACON HILL PARK
"SEVEN DWARF" ATMOSPHERE

Just a step from Park and Seafront, yet walking distance to town. You will love the old world charm of this substantially built bungalow set in a surprisingly secluded garden. Few steps but a full basement with an extra room and plumbing. A spacious home. All rooms are large, full living room and dining room give a sense of spaciousness and dignity lacking in some more modern homes. Excellent terms available on the

Full Price of $14,950

To view call Mr. L. Cook at EV 4-4115, or Res. EV 2-7777
Exclusive Listing

OLYMPIC VIEWS
NEW DIGNIFIED HOME
REGAL ROCKLAND

We have been honored with the Exclusive Listing of this distinctive modern home of over 1,700 sq ft. Designed for the executive or professional man, ideally located close town and between main hospitals. Custom built by a master craftsman, the workmanship and finish are of the highest standard. Panelled den and 3 bedrooms (master plumbed), there is also roughed-in rumpus and extra room in the high dry basement. If you see this home you will wish to own it. Inspection arranged to suit your convenience. The modest

Price $32,500

Call Mr. L. Cook EV 4-4115 or Res. EV 2-7777.

LANSDOWNE PARK
3 BEDRMS—RUMPUS RM

Spotless 3-bedroom stucco bungalow situated on a fully landscaped lot, all fenced. Extra plumbing and finished rumpus room with fireplace in the basement. Cement patio at the rear of the house. 3½ years old and better than new. Exclusive listing. M.L.S.

Price $19,200

Call Mr. Hope, EV 4-4115 anytime.

CAPITAL CITY REALTY
660 Cormorant St. EV 4-1922

HORSE LOVERS
CATTLE OR SHEEP

Picturesque sheltered valley, all in pasture, 12 miles from Victoria, dozens of riding trails adjoining. 26 acres in all. 4-room bungalow with basement, stout barn with 15 stalls, electricity and water. Suitable for nice rural estate or riding club. Good terms.

Full Price $16,900

Ken Walters, EV 5-7820 Eves.

JUBILEE

Small clean property for the retired or young family. Good LR with FP, 2 bedrooms, 3-pc bath, convenient kitchen with table space, combination gas and burner range included. Full basement, drive-in garage, level lot with lawns, fruit trees, fish pond, fenced. Good clean street handy to shops, buses and schools. Clear title on terms.

$8300

Carl Phippe EV 5-1707 eves.

DIVORCE

YOURSELF FROM SUBDIVISION MONOTONY. TREES, SECLUSION, WATER VIEW, CUL-DE-SAC. OPPORTUNITY TWO LOTS AND A FINE SIX-ROOM HOUSE NOW AVAILABLE DUE TO UNFORTUNATE CIRCUMSTANCES.

—Spacious living room and dining room with fine views from both fireplaces.
—Convenient cab elec kitchen.
—Four-piece Pembroke bath.
—Three excellent bedrooms.
—Full high bsmt planned for mother-in-law suite.
—A dandy rumpus room with unique stone fireplace.
—Through-hall plan, 6 years old, good financing, sewered.

SITUATED IN A VERY DESIRABLE AREA. MUST BE SOLD AND OWNERS WILL CONSIDER ALL OFFERS. EARLY POSSESSION.

Asking Only $16,000

For further information call B. Cartwright at EV 5-6741 anytime. Northwestern Securities of Victoria Ltd.

NEAR ST. JOSEPH'S

Let me have the honor of showing you this good older type home within a stone's throw of the hospital and Beacon Hill Park. This 2-bedroom home is too small for present owner. It has full basement with oil heat, electric kitchen, plus living and dining room. Fenced and in lawn with shade trees. The down payment is only $2,000 and

Full Price $10,500

Phone S. Stephens of Taylor Spittal Ltd., EV 4-9308 or home, EV 3-7844.

7 BEDROOMS, QUADRA AREA. NHA home on a deep lot in grass. Part basement with furnace and garage. Good condition. $9,500. Ph. EV 3-1920.

SWINERTON
STEWART CLARK
LTD.
608 BROUGHTON ST. EV 5-2481

FOUL BAY SOUTH
Three Bedrooms

This is one of the lovely newer homes in a choice part of the city. Cathedral entrance leads to attractive living room with ample dining area on the EL. The well-planned, bright kitchen has a sewing and utility room adjacent. From the dining room you step onto a lovely patio. Behind is a private garden. Basement has a finished rumpus room and 3-pc bath, drive-in garage and storage. Heat is hot-water oil.

FULL PRICE $22,000

For appointment to view call Mr. Gaddes, eves. EV 5-7619.

HIGH QUADRA
1180 CLOVELLY

Drive by this attractive home. LR, FP, sep DR with French doors leading to a beautiful garden with lots of lovely shrubs, one large bedrm, elec kit with dining space, FC bsmnt with 2 extra rooms, oil heat, copper piping, excellent terms.

Asking $11,950

Mrs. Elliott, EV 3-9053.

UPLANDS
4 Bedrms—Dbl Plumbing
LOW DOWN PYMT
24 Ft Living Room
MUST BE SOLD
Smart Split Level
Immediate Possession
Asking $25,750

766 OLIVER
5 Spacious Rooms
VACANT
Full Bsmt — Oil Heat
25x15 LIVING ROOM

$3,500 or maybe less will handle

MUST BE SOLD
Asking $13,500

Please call Mr. Custance or any of the above salesmen.

Something Different
GARDEN CITY

This small home is a picture, situated on high ground with a lovely view. Perfectly-kept small garden. Entrance hall, very nice 18' LR with brick FP, oak floors, nice bright kit with dining area. Utility room, 2 bedrms and 4-pc bath on main floor; also a large bedroom up for guests. Cement bsmt with drive-in garage. Full asking price with terms if required

$9500

Call Stuart Crickmay, EV 5-3170.

RANDALL'S LTD.

ESQUIMALT
NEW SUBDIVISION

A lovely home, striking view, cab elec kitchen, LR 12x19, DR 10x12. Three bright bedrooms, gleaming oak floors, colored vanity bathroom, thru hall, full basement, oil heat, carport. Everything first class. NHA mortgage 6% prine., int., taxes. Low down payment handles. 1,130 sq. ft. 2 years old.

Price $16,000

Mr. Davis, eves EV 4-8614 or Mr. Sudbury, eves. GR 9-1906

LAKE HILL
SUPER SPECIAL
BUNGALOW

3941 La Salle St. This you should see. Of superior construction. This spacious bungalow has 21-ft living room, separate dining room, raised hearth FP, thru hall, gleaming oak floors, extra large bedrooms. Vanity type bathroom, cab elec kitchen with nook. Utility on main floor. Full basement, oil heat, attached garage, circular driveway. Fully landscaped with shrubs, roses, flowers. Low down payment handles.

Price $16,800

McKENZIE SCHOOL
$5250

Four-room bungalow, renovated, nice oil range, part basement and new package oil furnace. Secluded lot. Your down payment might do.

Mr. Davis, eves. EV 4-8614,
Mr. Sudbury, eves. GR 9-1906

ESQUIMALT DUPLEX
OPEN TO OFFERS
EASY TERMS

Four rooms each side, basement, furnace. Rentals $60 per month. Needs repairs. Make an offer, you cannot go wrong. Some years ago the present owner paid $14,000.

Will Take $10,500

Mr. Kleinman, eves. EV 2-4698.

RANDALLS LTD.
EV 4-8109
NEW ADDRESS 737 Pandora Ave.

RITHET CONSOLIDATED LTD.
EST. 1891 706 FORT ST.

FULLY-EQUIPPED REST HOME

Converted in 1953 under rigid city inspection and bylaws. Licensed for 10 patients. Previous six years over $9,000 net per year. Full brochure and statements available. Shown by appointment. Terms are available. FP $23,500.

GORGE WATERFRONT
Treed, 1½ acres $7,450

MIXED FARM
OF 10 CHOICE ACRES

Ocean view with road frontage. Zoned commercial. Good buildings and water supply. Good steady income. Priced at $28,400 with early possession and attractive terms.

EDW. C. CLARK
EV 2-4251 EV 2-8536

Willows Near Catholic Church

3-Bedroom, no steps, modern stucco home. Nicely landscaped. Full price with terms $9,300

Belmont Ave. $1,000 Down

Large, older 2-bedroom house. Full basement, very clean inside. Full price with terms $9,000

Harriet Road, $2,500 Down

2-bedroom Auto-oil-heat. Elec cabinet kitchen.
Full price with terms $8,500

CALL STAN SAGE, Res. EV 4-4347,
Office: EV 3-9413 or EV 3-9843
FRASER HISCOR
750 Pandora Ave.

OFFERS WANTED

BEFORE YOU BUY—COME AND SEE THIS BRAND SPANKING NEW SIX-ROOM HOME THAT MUST BE SOLD. SMART LIVING ROOM, DINING ROOM, KITCHEN, THREE BEDROOMS, BATH, FULL BASEMENT. SITUATED ON A QUIET CUL-DE-SAC AND CLOSE TO ALL CONVENIENCES. OWNERS WILL SELL OUTRIGHT FOR VERY REASONABLE TERMS—OR TRADE FOR REVENUE.

Asking Only $13,750

For further information please call B. Cartwright at EV 5-6741 anytime. Northwestern Securities of Victoria Ltd.

ESTATE SALES
1. FAIRFIELD ROAD — Close to Margaret Jenkins School.—Modernized 8-room home with full basement and separate garage PRICE $12,100
2. SEA VIEW—near Gonzales Observatory. Large modernized older home on ½ acre fully landscaped and affording excellent privacy. PRICE $20,000

All offers considered.
NATIONAL TRUST CO. LTD.
727 Fort St. EV 2-9188
Mr. Munro—evenings GR 7-6525.

DICKIE AND SHAVER
REALTY
833 FORT. EV 2-4312

TWO FAMILIES

$2,100 cash—6 large rooms, 2 bathrooms, new automatic HW heater, new heavy wiring throughout, new de luxe Oil-O-Matic furnace, new roof. Lot 50x135, close in, moderate taxes. Garage with WORKSHOP and loft for storage. Low monthly payments of $65 and a bargain at

$8400

"APPLES AND CHERRIES"

Only $1,500 cash and you can move into this lovely, modern stucco bungalow of 4 rooms (approx 850 sq ft). Living room with fireplace, kitchen wired for range (and ample size for dining), 2 good bedrooms with ample closet space. Pembroke bath, full basement, furnace, separate garage. Even TV aerial is included. Delightful lot 50x115 with 2 cherry trees and 2 apple trees. Neat garden, lawn, shrubs. Please call Wes Dickie, EV 2-4312, eves EV 3-8646.

Full Price $8950

LANSDOWNE PARK
CLEAR TITLE
NEW — MODERN

Nestled among trees and rocks to give it a natural setting, this home is designed by the builder himself with just a touch of contemporary taste to give it a modern look. Soaring ceiling in the upper level which consists of a large living room with windows placed at a strategic position to utilize the maximum advantage of the view and yet there is privacy. Wall-to-wall carpeting in living room, dining room and bedrooms, to give it a plushness that only expensive carpets can offer. On the lower level of this split-level home there is a completed rumpus room with fireplace and also an extra bedroom with a set of colored plumbing. Full sundeck over carport with glass doors leading from dining room. Need I say more? Come and see it! Priced to sell at

$21,500

with terms. Please call Mr. W. Gee, EV 2-4312, eves EV 3-8307.

SWEET COUNTRY AIR!

This lovely 6-room stucco bungalow (1,330 sq. ft.) consisting of 3 large bedrooms; 15x14 living room, corner fireplace and picture window; bright electric cabinet kitchen with large eating area; also 10x11 dining room; large vanity 4-piece bath, full basement, ample space for rec room and O-O-Matic heat. Carport and level lot. Only $2,000 down.

Asking Price $13,900

Please call Mr. Dyer, EV 2-4312, eves EV 5-4903.

BROWN BROS. AGENCIES LIMITED
1125 BLANSHARD ST.
EV 5-8771; DAY OR NIGHT

OAK BAY
$1000 DOWN
BALANCE $65 PER MO.
HURRY! HURRY! HURRY!

This is not going to last long. This is a very cute stucco bungalow with a living room with open fireplace; 2 bedrooms; floors newly sanded, full cab. kit wired for range, full bsmt, automatic oil heat. Ideal for a couple. Full price with only $1,000 down and balance to owner at $65 per mo.

$8950

Doug Lawson EV 5-8771

$1500
CHOICE BUILDING SITE
LARGE LANDSCAPED LOT
PANORAMIC VIEWS
3-ROOM COTTAGE
Use this while you build.
Mr. Hill or Mr. Pearce EV 5-8771

GORGE
9 ROOMS—
3 BATHROOMS

Fine family home with good rental potential. Upstairs there is a complete suite of 3 rooms, and private bathroom. Six spacious rooms on the ground floor. Full cem bsmt. Oil furnace. Nice garden lot. Situated in nicer part of Gorge district and close to the water.

Full Price $12,950

A. G. Hill, EV 5-8771

KING REALTY
609 Broughton EV 2-2131

CHARACTER PLUS!

Situated in the Rockland area with 3 or 4 bedrms, 3 reception rooms, large entrance hall, secluded, easily-kept garden. Price incl. G-E-hoch oven stove, garboretor, Kirsch rods, carpeting, etc. Full price with terms

$25,500

L. Jenkins, eves. GR 7-1127.

REALLY ATTRACTIVE

Beautifully-kept 3-bedrm home in Mt. Tolmie area, featuring extremely pretty kitchen and large well-finished rumpus room. Landscaped lot with sturdy oaks. Close to all amenities. A really well-designed home. Asking price

$17,250

L. Jenkins, eves. GR 7-1127.

THE ROYAL TRUST CO.

Lansdowne Park. This large lovely home has just been completed. The main floor consists of a living room with sandstone fireplace, separate guest-size dining room, modern kitchen in powder blue with knotty pine cabinets, counter top burners and wall oven. The den is panelled in mahogany. 3-pce washroom, laundry room. Open stairway leads to 4 very large bedrooms with wall-to-wall carpet and 4-pce bathroom up. 2-car attached garage. Oil hot air heating. This home is in a lovely area with 2,060 sq. ft. of living space. $8,000 handles.

Price $23,500

The Royal Trust Company
1205 Government St. EV 2-8126
A. E. Coles, evenings EV 2-8732

FOR $650 DOWN

We supply a lot 60 x 135 on Astoria St. (off Blenkinsop) and we will build an N.H.A. House of 1100 to 1200. For details phone

KASAPI CONSTRUCTION CO. LTD.
EV 5-5614

DUPLEX
ON DALLAS ROAD

Situated on one of the loveliest spots of the waterfront with unlimited VIEW OF SEA AND MOUNTAINS. Spacious, and in excellent condition. All modern conveniences. Double garage.

Full price $21,000

with terms. For viewing phone HARRY HORSON of Northwestern Securities of Victoria Ltd. EV 5-6741 anytime.

LOOK
WHAT YOU CAN GET
FOR $8975

2 bedrooms, living room, fireplace, electric kitchen, full cement basement with playroom, O-O-M heat. Very few years old. Well-maintained boulevarded area, 2 steps up into house. Hard to believe but owner needs larger home and wants action. Phone JACK WILLIAMS at EV 5-6741. Northwestern Securities of Victoria Ltd.

DUPLEX, UP AND DOWN, SOUTHgate Street. Upper suite rented $60 month. Lower suite ready for purchaser. Low down payment. Full price $9,000. Offers considered. Jones & Scott Agencies. EV 3-3723; evenings EV 3-9770.

COMFORTABLE 4-ROOM HOME, near Jubilee Hospital. EV 4-4870.

FRANK A. MARTIN AGENCIES LTD.
1114 Blanshard St.

I'VE GOT A SECRET
In Oak Bay

South of Avenue, 5-rm stucco bungalow with full dining rm plus dinette overlooking a lovely garden. This home has every desirable feature and some extras.

Full Price $12,600

The Secret Is

that the owner now will sell for only $2,000 down. If you want gracious comfortable living, phone J. M. Johnson EV 3-7995, office EV 5-8704.

OAK BAY

Modern bungalow, south of the avenue. Lge LR with fireplace, built-in bookcases, guest size DR, mahogany floors. 2 lge bedrms, elec kitchen, 4-pc bath. Full finished bsmt. Auto oil heat. Dr-in garage. Fenced lot with fruit trees.

Full Price $12,500

Terms. C. Sinden GR 9-6737, office EV 5-8704.

Homes Are Like Shoes—
Better If They Fit!

Check the features of this home and see if they don't fit the requirements of your family.
2 lge bedrooms.
Dining room.
Modern 4-pce bath.
Modern kitchen.
Separate garage.
Large living room.
Nice neighborhood.

AND
Reasonably Priced, $10,500

Would you like to see it today? Call J. Watson GR 7-3477, Office EV 5-8704.

TOWN & COUNTRY HOMES LTD.

THE MOST OUTSTANDING HOME IN VICTORIA TRY $6000 DOWN

Ten-year-old bungalow, all in immaculate condition. This home is surrounded by flowers and shrubs in a secluded setting on 1¼-acres, with large circular paved driveway. As you enter the home you have a large living room and real family sized dining room, modern kitchen with nook, two twin sized bedrooms and den with fireplace. 1,800 sq. ft. of floor space on main floor. In the basement you have large living room with bar, utility room with tubs and one large master bedroom. Oil-O-Matic hot water heat, patio and double car garage. If you are interested in something extraordinary please call and we will be glad to show you this home, it is fabulous.

FULL PRICE $35,000
Contact Harold Ware
Office EV 2-7276; Res. EV 2-1461

REDUCED TO SELL
$13,900 — $1750 DOWN

Payments only $99 per month, including taxes for this 3-year-old full basement 3-bedroom home in a good district. Close to schools, bus and shopping. Nicely landscaped with good fenced yard. A real bargain at above price and terms or open to offer for cash. Exclusive with R. Hanson, EV 2-7276.

JUST A BABY

$1,000 down and $40 per mo buys this 6-yr-old modern 3-room bungalow with full basement and drive-in garage. Large L rm, D rm with view. This beauty cannot be duplicated. Quick possession.

LOW PRICE $5,500

Hurry, Hurry, call EV 2-7276, ask for Mr. Ludlow.

COLONY REALTY LTD.
2968 DOUGLAS ST.
(North of the Roundabout)
Our Own Parking Lot
For Your Convenience

"QUADRA 3 BEDROOMS"

In that green, peaceful, "Garry oaked" Quadra area, on a no-traffic, no-thru street with backyard views of green rolling fields, at a price no one can refuse to ignore. 3 bedrooms, a thru-hall design with living room, bright sunny open dining area and compact kitchen; a full high basement with finished den and drive-in garage. And to add to its desirability, a 5¼% NHA mortgage, the payments including taxes of only $67 a month. The first time offered on the market, the full price of $12,900. Phone now! MR. R. DE MONTIGNY EV 6-3231 anytime.

COLONY REALTY LTD.

"FAIRFIELD WITH LEGAL SUITE"

This is one of those rare Fairfield buys offering not only a modern 2-bedroom stucco bungalow in the very best condition and nicely landscaped, but also a complete legal suite bringing in a respectable income. The lady wishes to move into an apartment; we welcome your enquiries. The full price $13,500. Phone Mr. R. de Montigny, EV 6-3231, anytime.

COLONY REALTY LTD.

"1.27 ACRES"

This is the house that welcomes you at the end of your work day! Honestly, if you are looking for beautiful landscaped property, out where there are no worries from traffic, where you can have peace and quiet, but only 10 MINUTES TO TOWN, call me to inspect this modern 2-bedroom, perfectly planned home. Den or 3rd bedroom and extra room in the basement. Light and airy rooms throughout. Log-burning fireplace in the spacious living room. Ample closet space. Sparkling kitchen. PRICED TO SELL, $13,500. Terms can be arranged. Call for appointment today. MRS. SIMPSON, EV 5-6741. Northwestern Securities of Victoria Ltd.

$500 TO YOU

Plus a house of any size to be built on your lot in any area. On our lot, you need very low down payment. Material and workmanship NHA or better. Also NHA mortgage provided. Payments to suit your income. Phone:
KASAPI CONSTRUCTION CO. LTD.
EV 5-5614

$100 DOWN
Will Build
QUALITY NHA HOMES
PRICED FROM $9900
By
J. McLAREN CONST.
EV 5-9880

THROW A STONE AND HIT WILLOWS BEACH

—Nearly.—Opportunities to buy in this location are scarce as hens' teeth — especially around $12,500. 5-room stucco home, built by owner in 1941. Oil hot-water heat. Basement (extra room). Fireplace and book shelves in living room, large dining room, master bedroom, 14'x14', through hall. Pembroke bath. Please call Mr. Hawkes at Douglas Hawkes Ltd., EV 4-7128, residence EV 5-2569.

LANSDOWN PARK
Drive by these smart, new homes 3431 Cardiff and 3515 Cardiff. Asking price, $18,500, $22,000. For appointment to view, phone Bradley & Bradley, Builders. EV 3-8563.

3-BEDROOM OLDER HOME, $5,600. Stove, heating unit. GR 8-2541.

VICTORIA REALTY LTD.
716 View St. EV 2-9145

• • • • • • •

BEDROOMS FOR SIX CHILDREN

Is your family is larger than most and you need a home with lots of bedroom and heat, then here is a charming ranch-rock and stucco rancher overlooking panoramic Cadboro Bay. Spacious living rm with rustic fireplace and picture windows. Family dining rm with French doors on to sundeck with magnificent sea views. Beautiful cabinet kitchen with ash hardwood cabinets. Nook and utility area. All large bedrms.

DOUBLE PLUMBING

Open stairs to the largest finished rumpus rm we've ever seen. Full basement. Oil heat. Set amongst other lovely homes in one of Victoria's most desired areas. A stone's throw from schools and transportation. For further information please phone V. Wilson GR 9-6662 or R. O. Ney, EV 4-3406 or at office EV 2-9145.

$1500 DN OR LESS
CATHEDRAL ENTRANCE
NHA RANCHER

Something special is waiting for you in this beautiful almost finished large 3-bedrm home, close to the golf course and all facilities. A large spacious living and dining rm with rustic brick fireplace. Lovable kitchen with cabinets finished in mahogany, overlooking compact but spacious backyard—nook area. Well designed 4-pce bath with built-in vanity. Oil heat. Full basement with area for future rumpus rm. Garage. The exterior of this home is most attractive with its appealing cathedral entrance. Please phone Vic Wilson at EV 2-9145 or GR 9-6662.

WHAT WILL YOU TRADE?

For a clean, cute and cosy 3-bedrm cottage in Fernwood on a quiet street. Compact living rm. Remodelled cabinet kitchen with oil stove. 3-pce bath. Full basement. Garage. Low taxes. Nothing needs to be done to this charmer and possession is immediate. Full price

$7600

Phone Vic Wilson GR 9-6662 or EV 2-9145.

BYRON PRICE
1314 Quadra EV 5-2458

$2775 DOWN
OR LESS IF DESIRED
CONTEMPORARY

One of Victoria's most attractive contemporary split-level homes. Architect-designed with many features generally not seen in new homes. Special fireplace, deck ceiling in living room and dining room, lots of kitchen cupboards, roughed-in downstairs plumbing, mosaic tile bathroom floor, ceramic tile splash around tub, vanity; siding exterior, beautiful colors, 3 bedrooms, NHA 6¾ (P and I) monthly. This home can be seen and appreciated any day, anytime. Please call N. Krienke or C. Giddy, EV 5-2458.

4 BEDROOMS
A Home Built Around a Patio
$2975 DOWN

A wonderfully different home featuring post and beam design—the large living room, dining room and family room are built around a sun patio (with barbecue) which is in the centre of the house. In addition to the four large bedrms, there is a utility room off the very functional kitchen. You must see this architect-designed luxury home.

Full price (plus NHA insurance)
$17,175

B. Price, EV 5-2458.

CO-OPERATIVE APARTMENT
Own your own apartment
1-Bedrm Apartment, $9500
Trade
Your house equity for an apartment. Brand new — in Fairfield District. B. Price, EV 5-2458

$640 DOWN
INCLUDING LOT!
6¾% NHA
NO SECONDARY FINANCING
LEGAL FEES AND PLAN INCLUDED

3 Bedrooms
Full basement
Oil heat
Nice district close to schools and bus.
Many extras included.
You can't do better than this!
Full Price $12,900

CALL NOW
Lew Moilliet, GR 9-2620
Len Wardle, GR 7-3348

FRANK A. MARTIN AGENCIES LTD.
1114 Blanshard St., Phone EV 5-8704

MONTREAL TRUST COMPANY
1111 Government Street

$2,000 DOWN PAYMENT

Lansdowne Slope—Five-roomed stucco bungalow, twelve years old. Lovely large living room and dining room, spacious kitchen, two fine bedrooms, four-piece bathroom, full basement, oil heat and garage. Nicely landscaped lot with fruit trees and shrubs. Excellent value for this choice location. Price $13,900.

$2,500 DOWN PAYMENT

Very attractive five-room stucco bungalow in immaculate condition with sea view. Comprised of living room, fireplace, dining room, large kitchen plus utility room, two large bedrooms, four-piece bathroom, beautiful oak floors; oil heat, two-car garage, nice rock garden, patio, fish pool. Owner anxious to sell. Good terms arranged. To view, call Mr. A. Forbes, EV 2-3135 or EV 6-4135.

BUILD! BUILD! N.H.A.

I can build you a "better home for less" because I am able to obtain larger quantity discounts and through specialization produce a better home more efficiently at a lower cost. I build more homes than any other contractor on Vancouver Island because I build a "better home for less." Better materials. Better workmanship.

Use one of my free plans or let me give you a free estimate on yours. Absolutely no obligation. N.H.A. mortgages available.

Al Vickery, Vickery Construction Ltd., 2490 Foul Bay Road. Phone EV 2-3613.

$700 DOWN, COSY COTTAGE ON nice large lot with fruit trees. Living room, dinette, kitchen, bedroom, bathroom. Shed in garden. Ideal for couple. Low taxes. Why pay rent? $2,500 or offer. Drive by 667 Pine St. Exclusive listing. A. E. Powell, HAGAR & SWAYNE LTD., EV 4-0531.

GARDENERS' PARADISE
Beautifully set stucco home with 2 bedrooms (with a third in the full basement). Automatic oil heat and large kitchen. Close to bus, schools, and Lake Hill shopping centre. Excellent terms on $10,750. Call now Bob Heath, GR 9-1642 or evenings, GR 9-1341. Saanich Realty.

CEDAR HILL, $8,950. AN EXCEPTIONAL buy. Nearly ½ acre of privacy, 10-yr, full-basement home, near schools, shopping, etc. Be sure to call on this. IT'S GOOD. D. Tregear, GR 7-1811 or residence EV 5-4231. Morey & Johnstone Ltd.

A. BERNARD & CO. LTD.
629 Fort St. EV 4-9335

NEW BUNGALOW
3 Bedrooms

One of the most pleasing 3-bedrm bungalows on the market. 30 ft of lovely panelling in L-shaped LR and dining space. Lots of cupboards, gleaming oak floors, tinted bathrm fixtures, elec HW, plumbed for washer and dryer, no steps, beautifully built. See it now because you cannot find a better bargain. Full price on generous terms

$11,000

Please call Dirk Okker, EV 4-9335 or GR 8-4901.

QUADRA

Five-room small bungalow, well built, clean and comfortable, close to all services. Fruit trees on a large lot. Ideal for couple who like gardening.

Priced to Sell: $9300

Easy Terms.
Gordon Schenck. EV 2-6286

COUNTRY AIR
4½ MI. CIRCLE

Excellent view of surrounding district and hillsides from this 3-yr-old immaculate home, situated close to schools and shopping centre. Consists of lge LR with lovely fireplace, DR with doors to secluded sundeck (24x12), 3 bedrooms. Spacious elec kit with mahogany cupboards, dining area. Plumbed and wired for washer and dryer. Full high cement bsmt with extra plumbing and plenty of space for in-law suite or extra rooms. Auto oil heat and attached carport. Owner transferred. Priced for quick sale with terms.

$17,900

Please call Mr. C. Belcher, EV 4-9335, EV 2-2848

"CADBORO BAY"

Most outstanding 1,400-sq-ft home, close to schools, shops and walking distance from one of Victoria's finest beaches. Convenient floor plan with through-hall separating the three large bedrooms from the spacious living room. Separate 12x13 dining room, cabinet electric kitchen and nook, with 10x17 utility off. Double attached garage and workshop plus a professionally cared for semi-secluded garden. When you see it you will want to buy.

Full Price $17,500

Phone MAURICE N. SMITH at EV 5-6741. Northwestern Securities of Victoria Ltd.

V.L.A. PROPERTY
WITHIN 3 MILE CIRCLE

This is truly an ideal large family home with over an acre of land. The 11-year-old house has 4 bedrooms, an extra large modern living room with fireplace, large dining room and cabinet electric kitchen. It also has a full basement with O-O-M heat, these and many more added features for the asking price of

$13,950

For full particulars call JOHN NEFF EV 5-6741, 24-hr service. Northwestern Securities of Victoria Ltd.

HAGAR'S
OPEN HOUSE
FOR YOUR INSPECTION ON MAY 20, FROM 2 P.M. TO 5 P.M. AT 1137 PRINCESS. THE PRICE IS RIGHT AND THE TERMS ARE GOOD. H. KEMP IN ATTENDANCE.

Hagar & Swayne Ltd., 614 Yates St.

$500 CASH
6-ROOM HOUSE
Balance $65 Per Month

Choice location near Oak Bay Ave., 3 bedrooms, dining room and large living rm, lot 65x135

154 PROPERTY FOR SALE

"GREENHOUSE" TORQUAY DR.

[illegible] on 2.02 acres of land. 8 beds carnos, hot-water heated. Ad well. Sun il now. There are 2,100 tomato plants about 6' tall all in fruit. Going cheap—all for only

$10,850

with terms. Call now for information. STAN ROZYLO EV 5-6741 anytime. Northwestern Securities of Victoria Ltd.

MALA-HEIGHTS — NEW CHOICE half acre million-dollar view. Previous lots on world-famous Malahat Highway set the rare gems and jewels only a jeweller can appraise. Seemingly (but yet so near to everything that is truly dear. Perfect for residence or a summer home. Sacrifice price $800 and up. Reasonable terms or will exchange for an automobile. For information and inspection phone yours truly. Ajaib Singh Sangha at EV 4-3432

WATERFRONT
Gordon Head 1.18 acres, occupied, gorgeous sea views, 15 min. city, $5,500. Also 5 acres valuable trees, shrubs, private beach access, $7,500 terms. Several others acres avs from $3,200. Mr. Richardson, EV 5-6741. Northwestern Securities of Victoria Ltd.

AVAILABLE FOR SUBDIVISION
Room for approx. 13 residential lots or even V.L.A. under new regulations. Douglas Highway, within 4 mile circle. Full price $13,750, or owners willing to share in development.
Allan Kiernan eves. EV 2-6896
GEORGE RANDALL LTD. EV 4-4100

SMELTERED LOT
Sweeping sea views, nicely treed for privacy, close to schools, shops and beach. EV 6-3918 after 6 p.m. weekdays, and anytime Sat. or Sun.

CHOICE SECLUDED HALF ACRE
Not cleared with treed frontage and fruit trees in rear. Situated in excellent district, close to conveniences. Price $4,250, with terms. Owner. EV 5-9588.

CHESTERLEA SUBDIVISION
North Douglas Street, with sewer, 100' frontage, $1,700. Also treed lot, 60' frontage, $2,000. Call Leonard Thomas at Douglas Hawkes Ltd., EV 4-7128 res. EV 3-3685.

GORDON HEAD
Cass Marcus Road off Grandview Drive, 75 lots, $1,500 each. Call Leonard Thomas at Douglas Hawkes Ltd. EV 4-7128 res. EV 3-3685.

BOAT BUILDING SITE
300 feet of waterfront, 1.6 acres. Mrs. Simpson EV 5-6741. Northwestern Securities of Victoria Ltd.

A DREAM COME TRUE IF YOU would like a view overlooking Cordova Bay. 1.38 x 189' for $2,900 with terms. GR 9-1896. Owner.

LAKEVIEW LOTS, SHAWNIGAN Lake near village. 1 acre 80 x 191; 1 acre 120 x 191. Victoria Press Box 47.

ESQUIMALT LAGOON CHOICE level sea view lot, 70x130. Priced $2,350. Call Mrs. F. Money at RITMETR, EV 2-4231, res. EV 4-3109.

SPARKLING SEA VIEW 500 VIEW Royal Ave. $2,250. Phone owner GR 9-2979.

PRIVACY TREES VIEW ACRE rear 912 Admirals Road alleyway. Victoria Press Box 48.

LIVE AMONG THE OAKS S.M.A. 200 ft. beautiful location at top of Cadboro Crescent. GR 9-6812.

DUPLEX LOT 60x110 $2,400
STOCKTON COAST LTD.
GR 7-5228

COLWOOD LOTS — LANGHOLME Drive. Easy terms. GR 9-2129.

LOT 70 x 200. VALUE $1,450. CASH or easy terms. EV 6-2848.

½-ACRE FOR SALE. TEN MILE Point, private. GR 7-5217.

155 PROPERTY WANTED

LOTS UNDEVELOPED PROPERTY close in. Kanan Construction, EV 5-9614.

156 ACREAGE FOR SALE AND WANTED

PRICE REDUCTION
TO
$6325
TWO LOTS
82.5 x 264
TOTAL APPROX. 1 ACRE
Includes 5-room older-type home, heating is automatic oil AC. This is ideal seclusion in the Royal Oak district. Acreage near the city is not only hard to locate but it is extremely scarce. Owner now in Caribou country and anxious for quick sale.
Phone Roy E. Hills, EV 5-3438
P. R. BROWN & SONS LTD.

ACREAGE
PAT BAY HIGHWAY
9.67 acres of choice sloping land with terrific sea view. Lying just west of the main route between Victoria and the new government ferry wharf. Don't hesitate to call for appointment to view as this is one of the few remaining parcels of land available in this area.
Price $15,000
Call R. E. Hills, EV 5-3455 anytime.
P. R. Brown & Sons Ltd.

"300 ACRES"
Exceptional buy. Phone immediately. This must sell fast. R. BITTERMAN EV 5-6741. Northwestern Securities of Victoria Ltd.

1½ ACRES
Real seclusion on this parklike property, situated on Trans-Canada Highway near Langford. Close to school, stores, and bus. Full price $1,250 on easy terms. Call Bob Brotherston, Douglas Hawkes Ltd. EV 4-7128 or res. Zenith 7272 (Toll free dial 0).

TWO ACRES OF BEAUTIFUL SEA view property near public beach, water, light and phone available. 30 miles from Victoria. Full price $1,000. Easy terms. Call Bob Brotherston, Douglas Hawkes Ltd. EV 4-7128 or res. Zenith 7272 (Toll free dial 0).

FOR SALE—GORDON HEAD 4½ acres, western slope. High location. Some trees. Near school, park. Beautiful view. Terms. Owner, office EV 3-6921, residence EV 5-2959.

158 FARMS FOR SALE AND WANTED

65 ACRES
SAANICH PENINSULA
30 CULTIVATED
15 PASTURE
Balance wooded. Small house, barn and equipment. Excellent land. Full price $26,000.
For particulars call Alex MacLean, res. EV 2-7243, business EV 5-9413.

CHICKEN FARM
2½ ACRES
GOING CONCERN. Good 2-bedroom home. Has 600 birds one year and farm truck plus necessary equipment. Full price with terms $19,500.

½ ACRE
Large unfinished livable home. Full price with terms $4,500.
Please phone ALEX MacLEAN, EV 5-9443, res. EV 2-7243.
Fraser Bloore, 730 Pandora Ave.

WANTED
5 to 10 acres farm land, age of buildings no problem for cash customer. Please GEORGE CLARE, Northwestern Securities of Victoria Ltd. EV 5-6741 or EV 2-3458.

OFF PAT BAY HIGHWAY
7 miles from city. 4 acres, cleared. Bungalow property, 4-room stucco, 2 bedrms, semi-BA heating. High location. Nice view. Sep. garage. Cherries and berries. Full price for this valuable property is $14,750 with terms.
Stan Ryland EV 4-[illegible]
res. EV 3-3539
FINANCIAL SURVEY LTD.

Classified
Ads Are
MOTHER'S
LITTLE
HELPER

TO PLACE YOUR CLASSIFIED AD. PHONE
EV2-3131 or EV 3-4111

Bridge Results

Winners of the Victoria Unit American Contract Bridge Tournament recently were: Section one, North-South—1 Otto Lossmann and Bill Simpson; 2 Leslie Stewart and Joe Lukas; 3 Art Kay and Bud Washington; 4 Pat Bishop and Douglas Tuck. East-West—1 Elizabeth Warren and Phil Nagel; 2 Alan Houston and Cliff Forrester; 3 Jo Waddington and Marianne Powell; 4 Frank Annis and John Gord.

Section two: North-South—1 Harry Brame and Doug Hawkes; 2 Marjorie Chapman and Dick Lipsey; 3 Larry MacMillan and Jack Geddie; 4 Alma Halliday and Muriel Ford. East-West—1 Mr. and Mrs. J. W. Peck; 2 Pip Curran and Frank Artlett; 3 Walt Allen and Eric Harwood; 4 Mr. and Mrs. Rest Jorgenson.

All proceeds from the event will be donated to the Canadian Mental Health Association.

NOTICE TO CREDITORS
ESTATE OF JOHN THOMAS CORSILL

NOTICE IS HEREBY GIVEN that creditors and others having claims against the Estate of John Thomas Corsill, deceased, late of Victoria, B.C., are hereby required to send them to the undersigned Administrator at 1208 Government Street, Victoria, B.C., before the 16th day of June, A.D. 1961, after which date the Administrator will distribute the said Estate among the parties entitled thereto, having regard only to the claims of which it then has notice.

DATED the 2nd day of May, 1961.
THE ROYAL TRUST COMPANY,
Administrator
McIlree & McIntyre,
and 11 Central Bldg.,
Victoria, B.C.
Solicitors

THE CORPORATION OF THE DISTRICT OF SAANICH
TENDER 25/61—SEWERS II

Sealed tenders, properly identified as to contents will be received by Mr. O. Maynard, Municipal Clerk, Corp. of the District of Saanich, Royal Oak P.O., Vancouver Island, B.C., up to 4:30 p.m. June 13, 1961, for the installation of approximately:
13,000 of 4" house connections
31,000 of 8" laterals
13,000 of 8"—36" trunks,
together with manholes and necessary appurtenances.

Tender forms, plans and specifications may be obtained from the undersigned on payment of $30.00 which will be refunded only on the submission of a bona fide tender and return of the plans in good condition.

Lowest or any tender not necessarily accepted.

R. W. LIPE, P.Eng.,
Municipal Engineer.

GREATER VICTORIA WATER DISTRICT
TENDERS FOR PLACING 2,700 TONS OF CONCRETE LINING IN THE SOOKE LAKE-GOLDSTREAM TUNNEL

Sealed tenders will be accepted up to 2:00 p.m. (Daylight Saving Time), Friday, June 2, 1961, at the office of The Greater Victoria Water District, 478 Island Highway, Victoria, B.C., for the placing of about 2,700 tons of concrete lining in the Sooke Lake-Goldstream Tunnel.

Specifications, Drawings, Contract and Forms of Tender may be seen at the Offices of The Greater Victoria Water District, 478 Island Highway, Victoria, B.C., and one copy may be obtained on payment of the sum of Fifty Dollars ($50.00), which will be refunded on return of the documents in good condition.

The lowest or any tender will not necessarily be accepted.

R. A. UPWARD,
Chief Commissioner.

Office of the Corporation,
Greater Victoria Water District,
478 Island Highway,
Victoria, B.C.
May 15, 1961

AUCTION

TONIGHT — 7.30

MAYNARD'S

ON VIEW ALL DAY TODAY
CARS — 7.30 P.M.

For Mr. O'Kane, Cadboro Bay Rd., his one-owner, one-driver, low-mileage

1960 Ford General Sedan
1961 Vanguard Sedan
1947 Ford Sedan

Estate and Consigned Furnishings

Quality Maple Furnishings, Danish Modern Settee, TVs, Radios and Appliances, French Carriage Clock, 4 Bicycles, Fishing Gear, Adding Machine (manual), Rifles, Cameras, Sewing Machines.

British India Broadloom (Can. Sarouk)
7½-h.p. Johnson
2½-h.p. Champion Outboard, etc.

See Wednesday's Paper Ads.
HUNDREDS OF ITEMS

MAYNARD'S

Auctioneers and Appraisers
731-33 Johnson (Off Douglas)
EV 4-5021 EV 4-1021
(Since 1902)
SUPPORT THE SALVATION ARMY SUNSET HOMES APPEAL

KILSHAWS

Auctioneers and Appraisers
1115 Fort St.
Estate and Privately Consigned
FINE FURNISHINGS
by
AUCTION
FRIDAY AT 7.30

Living, Dining and Bedroom Suites
2-Pc. Airfoam Chesterfield Suite (Nylon)
New DANISH Walnut and other
Mr. & Mrs. Bedroom Suites
(With Box Springs and Button-free Mattresses)
French Provincial DINING SUITE
Sealy Hollywood Beds, Chests, Dressers, etc., New Coffee and Step Tables, Trillites, Chrome Dinettes, China Cabinet, Chrome High Chair.
Selection of
RUGS
De Luxe Refrigerators
Portable and Console TV Sets, Automatic Washers,
Singer Featherweight Sewing Machine
De Luxe 40" Electric Range, Apartment Gas Range.
CAFE EQUIPMENT
Ice Cream Cabinet
Cola Cooler
Commercial Gas Range, Cash Register, Bar Stools, Meat Slicer, Sundries.
Open daily for your inspection
KILSHAWS Auctioneers
1115 Fort St. EV 4-6441
For your sale or appraisal call Kilshaws

Traffic Fines

COLWOOD

John Colin McRae, 1445 Ocean View, overweight load, $50.

Patricia Mary Merrifield, 90 Obed, no driver's licence, $25.

Benny John Seminiuk, HMCS Assiniboine, passing stop sign, $10.

Albert Edward Carlow, 2607 Selwyn, failing to keep to own side of road, $10.

Moore-Whittington Lumber Co. Ltd., 2720 Turner, load exceeding permit weight, $50.

SOVIET CENTENARIANS

The Soviet Union says it has 21,700 citizens 100 years of age or older, with 592 in the 120-plus class.

LAND REGISTRY ACT
Section 161

In the matter of GEORGE PENDRAY Certificate of Title 44645-I and Lot 13 of Section 78 Victoria City Map 1238.

Proof having been filed in my office of the loss of said Certificate, I hereby give notice of my intention, at the expiration of one calendar month from the first publication hereof, to issue to the above-named a Provisional Certificate of Title in lieu of such lost Certificate.

Any person having information with reference to such lost Certificate is requested to communicate with the undersigned.

Dated this 12th day of April, 1961, at the Land Registry Office, Victoria, B.C.

J. V. DiCastri, Registrar of the Victoria Land Registration District.

NOTICE TO CREDITORS
THE ESTATE OF DAVID WALTER BURNETT, DECEASED

Notice is hereby given that creditors and others having claims against the estate of David Walter Burnett, deceased, late of 630 Hampshire Road, Oak Bay, B.C., are hereby required to send them to the undersigned by the 19th day of June, A.D. 1961, after which date the Executors will distribute the said estate amongst the parties entitled thereto, having regard only to the claims of which it then has notice.

HARMAN, McKENZIE & MURPHY,
Suite 315, 625 Fort Street,
Victoria, B.C.
Solicitors for the Executors.

1824-32 STORE ST.

TODAY'S "CAPITAL" SAVING

OIL-BASE
SHINGLE STAIN
2.25 Gal.
5 Gals. 10.00

Satisfaction Guaranteed or your money back
Open 8 a.m. to 5 p.m.
Monday through Saturday
Free Customer Parking
Phone EV 5-9703

Pay Less
CAPITAL IRON & METALS LTD. — 1832 Store St.

Aged naturally in the traditional manner ... to assure Old Style flavour!

Old Style BARLEY

from dozens of strains we select four!

From Canada's golden prairies comes the barley traditionally sought for many of the world's great beers. Faithful to our original Old Style recipe, four fine strains are selected, blended, then gently steeped in clear, sparkling mountain water. Such malting care is recognized by the ever-growing number of people who prize the refreshing flavour .... the mellow taste ... the golden Old Style colour.

brewed and bottled by
MOLSON'S CAPILANO BREWERY LIMITED

This advertisement is not published or displayed by the Liquor Control Board or by the Government of British Columbia.

HUMBER'S

WAREHOUSE REMOVAL SALE

We are reorganizing our No. 3 Storage Warehouse. To make room for the renovations, we've had to move $50,000 of stock to our main store, and are we beat from lifting! It's all HUMBER PRICED to sell, and you know what that means!

CHESTERFIELDS: AND THE PRICES CAME HUMBLING DOWN!

	Reg.	SALE
2-Pc. Frieze Foam Cushion Suites	$199.00	$119.88
2-Pc. Fineline Foam 4-Seaters	$219.00	$149.88
2-Pc. Nylon Goodyear Airfoam Suites	$249.00	$169.88
2-Pc. Nantucket Colonial Suites	$495.00	$259.88
2-Pc. All-Foam Traditional	$595.00	$389.88
3-Pc. 90" Curved Nylon Sectionals	$399.00	$249.88
HYDA BEDS, Nylon Foam Cushions	$219.00	$149.88

MATTRESSES: IF YOU EVER NEEDED SLEEP—YOU NEED IT NOW!

	Reg.	SALE
3'3" Single Inner Spring Mattresses	$26.50	$18.88
4'6" Double Inner Spring Mattresses	$29.50	$22.88
Simmons 4'6" Full Coil Mattresses	$34.50	$27.88
Super-Smooth Posture, 312 Coils	$59.95	$37.88

Box Springs, in most cases, available at same price.

2 Complete Smooth-Top Hollywood Beds on Legs $88.88 Pair

3 Only—Dunlop Foam Rubber **Mattresses and Box Springs** $79.88 (1—4'6"; 2—4'6"). Reg. $139.00.

BEDROOM SETS: SOME WE FOUND ARE DILLIES BUT AT THESE PRICES YOU WON'T DALLY

	Reg.	SALE
3-Pc. Walnut Triple Dresser, Radio Bed Sets	$189.00	$119.88
3-Pc. Walnut or Blond Double Dresser Sets	$199.00	$149.88
3-Pc. Kaufman Danish Walnut Sets	$399.00	$269.88
3-Pc. Knechtel Solid Elm Suites	$399.00	$269.88
3-Pc. Danish Walnut Double Dresser Sets	$259.00	$199.88

CHROME and BRONZE DINETTES

5-Piece ARBORITE. Reg. $62.50. SALE	$49.88
5-Piece BRONZE SETS. Reg. $89.00. SALE	$69.88
7-Piece RANCHER SETS. Reg. $149.00. SALE	$99.88
7-Piece DE LUXE SETS. Reg. $169.00. SALE	$119.88

3 ONLY
9'x12' BRITISH INDIA RUGS
Reg. $249.00
$179.88

FREE DELIVERY

One Block Down View from Fulton at Sale Dept. Towards the Water

HUMBER'S

RIP KIRBY · ABERNATHY · REX MORGAN

HI & LOIS · JUDGE PARKER · ARCHIE · LIL ABNER

BLONDIE · POGO

KERRY DRAKE

Garden Notes

Make Bold Splash

By M. V. CHESNUT, PFRS

I suppose that in almost every home there is at least one flower bed in a particularly prominent position out front. These beds have a habit of sticking out like a sore thumb when seen from the street and, when you select bedding plants to furnish them, it is necessary to exercise considerable care and judgment in what you pick, otherwise they may look all wrong.

If your house faces south or west, with a real hot, dry, sun-baked bed, you could do a lot worse than to take a tip from our fuddy-duddy Victorian ancestors and plant it up with a bold mass of old-fashioned scarlet geraniums. These look especially effective against a white-painted or white stucco house and, as the plants are heat-lovers, they revel in conditions that would sizzle the juices out of such plants as snaps or stocks.

* * *

Geraniums are rather expensive to buy at least, if you need any great number of them to make a show—and they'll probably set you back somewhere around 75 cents each for good stocky specimens in pots, all ready to bloom. If you're a smart gardener, though, you can keep them alive in the basement through the winter and you won't have to buy any more next spring.

In other words, although the first cost may be high, you get a lot of mileage out of your plants. In addition to carrying over the original plants from year to year, you can take slips from them—geranium cuttings will root as easily as mint—and, by propagating more plants in this way, you can keep going indefinitely from your original investment.

There are a couple of tricks of the trade in planting out geraniums. For one thing, don't set them in the ground straight up and down as they were in their flower pots, but plant them on the slant, at an angle of about 30 degrees to the ground. And as each plant is set in, cut about an inch from its growing tip.

* * *

If you were to put them in standing straight up, you would get one truss of blossoms on top and that's all. But if you set them in on the slant and chop their heads off, the plants will branch and you'll get a flowering shoot springing up from each joint or knuckle in the main stem. This way, it is no trick at all to get as many as five blooms on each plant rather than only one.

Another thing to watch is to make the soil very firm around the roots, treading it with your feet or using your knuckles to pack the soil down hard. This corrects a tendency to make sappy, lush growth and produces a shorter, sturdier plant with more bloom.

* * *

To make a pretty contrasting border around a bed of scarlet geraniums, a very good edging plant is Ageratum, and especially a hybrid Ageratum called Blue Mink. This is a dwarf plant bearing masses of bloom in a soft powder blue shade—a refreshing change from the more common Sweet Alyssum or dark blue Lobelia.

If you would like to produce a rather exotic, tropical effect in your south-facing geranium bed, a good stunt is to set out one single plant Dracaena in the exact centre, i accent.

The correct pronunciation of this name is Dra-KAY-na, although everybody calls the thing Dra-SEE-na. Most nurseries and garden shops have it and it looks something like a small palm tree—very effective with the tropical flowers of the geranium.

This combination is also very good for planting up those concrete urns or tubs in the garden—a Dracaena in the middle, with a few scarlet geraniums around it, and a few bits of trailing Lobelia to hang down over the sides.

John Crosby — Critic at Large

Farewell to Female Stars

Television started as a woman's medium. The first personality resembling stardom on it was Kyle MacDonnell. Is anyone here old enough to remember Kyle MacDonnell? She sang for 15 minutes three times a week and she was mighty cute. Then there was Roberta Quinlan who sang on behalf of carpets from the Looms of Mohawk.

* * *

Television's first really big national star was Faye Emerson who practically owned the industry in its Pleistocene age (1949-1950). Television's biggest star to date and perhaps the biggest one it will ever have was Lucille Ball. There have been a number of other women who have done extremely well at television. Loretta Young, who has been called the Iron Butterfly, has slithered through that door, spinning like a top, for eight years, introducing those tearful soap operas. Arlene Francis presided over a really ambitious and interesting and useful daytime woman's show.

Dinah Shore has romped and sung and done comedy sketches and danced and committed every manner of horseplay on her own show for roughly ever. Another veteran of years and years is Ann Sothern. The Annie-come-latelys included Barbara Stanwyck and June Allyson.

And where are they all now? Cancelled, every last one. Some of them are still on the air but none has been renewed for next year.

* * *

Women's shows, the network people say, simply have no audience. If you look through night time network programs, you'll find hardly a one featuring a woman. You find those lovely names like "Rifleman" and "Bat Masterson" (which is why so many people have given up television altogether). The Neilsen ratings, that meaningless numbers game the sponsors pay so much attention to, doesn't contain in its first 20 a single show featuring women.

Whether it's an action show like "The Untouchables" or a Western like "Gunsmoke" or a situation like Andy Griffith or Danny Thomas or a comedian (Jack Benny, Red Skelton, Bob Hope), they all feature men. Even the sole remaining quiz show, "The Price Is Right," is presided over by a man.

Of course, you can find a woman here and there on television. The family comedies have mothers in them but whereas the mother or wife was the focus of the show, as in "I Love Lucy" or "I Married Joan," it's the man or a child who is at stage centre now ("Dennis the Menace"). Some of the family comedies, such as "Bachelor Father" or the Fred MacMurray show, have done away with mother altogether.

* * *

How come women have gone so thoroughly into eclipse on television? One theory is that women at home are the chief dial twisters and that women don't like to look at other women.

Hollywood Today — By Sheilah Graham

Kids Descend on Guy

HOLLYWOOD (NANA)—Many fathers believe they can do a better job than mother—if they have the kids all to themselves. **Guy Madison** will have a chance to prove this theory. Wife **Sheila** is sending their three children to live with Guy in a beach house he has rented near Rome. They will stay with Guy, who is making some movies in Italy, all summer, while Sheila studies acting here with 20th-Fox talent director **Pamela Danova**.

* * *

No wonder that **Yvette Mimieux** looks so exotic. One parent is Spanish, one French. At the moment Yvette is in Rome starring with **Olivia de Havilland** in "Light in the Piazza." Coming up: "Paper Moon," for producer **Joe Pasternak**.

* * *

Adela Rogers St. John is hoping that the new wunderkind of the movies, **Hayley Mills**, will portray her when her biography of her famed criminal-lawyer father, **Earl Rogers**, is filmed. . . . **Mitzi Gaynor** and husband **Jack Bean**, for their independent movie company, will have financial backing from **Morris Lansburgh** of the Flamingo in Las Vegas.

* * *

Barry Sullivan's ex-wife, **Gita Hall**, has been making the New York rounds with press agent **Ted Howard** who has managed for these many years to sidestep matrimony. . . . U-I studio is holding its collective breath for the **Rock Hudson-Kirk Douglas** co-starrer, "The Last Sunset." With so many westerns on TV, full-length features have to be very, very good to make money. Rock gets first billing but Kirk has the bigger and better role in this picture produced by Douglas' Bryna Company.

* * *

R. J. Wagner explained to me on the set of "Sail a Crooked Ship" why he did not make "Solo" at 20th-Fox after waiting around a year for it. "First of all, I was going to do it with **Sinatra**. Then he dropped out. Then I was told the picture would be made in 14 days, on a budget of $700,000, and changed from a jazz musician to a rock 'n' roller. And with **Jayne Mansfield**. I told them to take the script and Miss Mansfield and do what they liked with it. I still have one more commitment at 20th."

* * *

When CBS fired **Jackie Gleason's** long-time press agent at the studio, Jackie, who has 13 more years with the network, promptly hired him back—all the way from Paris where he is filming "Gigot." Jackie is one of the tourist attractions in Paris, where he drives to the movie studio in the suburbs in his turquoise-and-burgundy-colored Rolls-Royce.

* * *

Andre Previn's Emmy nomination for the music on the **Donald O'Connor** TV show was such a surprise that, when a friend phoned to congratulate him, Andre said "Thanks—but tell me what show was I nominated for?"

Prizes Total $2,005 For Bingo Tonight

Prizes worth $2,005 may be won by players at the Victoria Optimist Club bingo to be staged at Victoria Lawn Tennis and Badminton Club Hall, 1920 Foul Bay Road, at 8 p.m. today.

Players may try for a $500 cash game, a $100 cash game and a $950 pot of gold.

Refreshments will be provided by the Solarium Junior League during the bingo session.

LET'S TALK

By Rudolf Flesch

Do you know how to read a newspaper? Of course you do, but here are some pointers that may help you do it better.

Rule No. 1. Know your paper. You can get 10 times more out of your paper if you're thoroughly familiar with it. Make a point of knowing blindfold where to find the editorial page, the sports section, the business news, the women's page, the obits. Get to know the geography of your paper as well as that of your own house. Feel ashamed if you have to use the index to find an item.

Rule No. 2. Know the people on your paper. Be familiar with the names of the people who run the paper, write the editorials, the columns, the major stories. Learn to recognize the bylines of your favorite writers and make a point of having favorites—writers you recognize by their style and approach.

Who, What, Etc.

Rule No. 3. Learn to skim. Newspaper stories are written so as to make it easy for you not to read them. The first paragraph traditionally covers the five Ws—who, what, when, where, why. The next few paragraphs cover minor details and the rest of the story goes into the background and sidelights. In addition, there's the headline on top of the story that summarizes the first paragraph even further. This way you can go quickly through your paper. Read the headlines and maybe the first paragraphs and know what's going on.

Rule No. 4. Read one or more stories every day thoroughly, from beginning to end. If the story "turns" from the front page to an inside page, turn with it. Be sure to get everything out of the paper that's in it on those things you're interested in. This way you'll read all about the background, the sidelights, the human interest features, the oddities, the curious incidents, the fun. The juiciest bits in the paper are way down toward the end of the stories.

Money's Worth

Rule No. 5. Read your paper twice. If you can, pick it up again for a leisurely reading at a later part of the day. Nobody reads even a fraction of all the good, interesting things the paper contains. Get your full money's worth of all the work that has gone into it. Remember, the weekly news magazines are making millions giving people warmed-up news they missed in their paper the first time.

Rule No. 6. Read more and more of your paper. Explore its contents. Look into sections you know little about. If you're a man, take a look at the women's page sometimes; if you're young, read the obits; if you're a baseball fan, read about golf; if you're poor, read about Wall Street; if you're interested in foreign affairs, focus for a change on the local news.

Rule No. 7. Enjoy your paper as literature. After all, Dickens started as a court reporter. Hazlitt wrote about sports. Shaw started as a music critic. Your paper is literature, accessible to you for a few pennies a day. Enjoy it. Get the most out of it.

It's one of the glories of the civilization you live in.

Club Lacks Members

Victorians Shun Sky-Diving Appeal

Organizer of a new club in Victoria has had little response to his appeal for members.

Gerry Walker, 35, of 824 McClure, a single man, says all that will be expected eventually from members of "the modern sport" is to step from an airplane at 5,000 feet and drop for 3,000 feet before opening the parachute.

MANY JUMPS

Mr. Walker is a sky diver.

He is looking for eight to 12 members for the Victoria Sky Diving Club, and hopes the group can train and sky dive on the outskirts of Victoria.

Mr. Walker has made 58 jumps, 45 of them in free fall.

'ONLY TRICK'

It takes only 20 seconds to plunge 3,000 feet, and the body falls nearly vertical at speeds between 125 and 200 miles an hour, he said. The only trick, apart from shifting one's body position, is to open the parachute 2,000 feet above the surface of the ground, he added.

Persons seriously interested in the sport can get further information from him by telephoning EV 2-3361 in the evenings through Friday, he said.

'New Empire' Urged By Catholic Editor

VANCOUVER (CP) — An American editor said Wednesday the Catholic press in the Western world must be "inexhaustible makers and shapers of a new empire of Christian information and interpretation."

John O'Connor, editor of the Roman Catholic publication The Monitor of San Francisco was delivering a keynote luncheon address to 300 delegates to the 51st annual convention of the Catholic Press Association.

The association embraces 600 publications in Canada and the United States with a circulation of 27,000,000.

Mr. O'Connor said the task before them was one of extending the frontiers of Christian communication and building a new civilization.

Sooke Man Slipped

Miner's Death Fall Ruled Accidental

Death of Charles Leathwood, 34-year-old Sooke miner, in a 200-foot fall at Jordan River last Saturday was ruled accidental yesterday by a coroner's jury.

Deputy Coroner H. E. Alder told the jury, at McCall's funeral home, were told that Leathwood slipped and fell from a drilling platform in a vertical shaft of a mine operated by Cowichan Copper Company.

A small elevator serving the platform also fell, but it was not known if Leathwood was on the elevator at the time.

Examination of all operating gear on the platform, and of the elevator's brake system, and installation of a telephone linking shafts with the mine surface, were recommended by the jury.

Knifer Insane Jury Decides

CALGARY (CP) — Mrs. Dorothy Patricia Brooks, 28-year-old mother of two, Wednesday was found not guilty of murder by reason of insanity.

She was charged with the fatal stabbing Jan. 25 of Mrs. Emily Worman, 24-year-old friend of her husband.

Chief Justice C. C. McLaurin directed that Mrs. Brooks be kept in custody at the pleasure of the lieutenant-governor.

The all-male jury deliberated a little more than two hours.

Chief Justice McLaurin said in his charge the jury had three possible verdicts: guilty of murder; not guilty because of insanity and guilty of manslaughter.

Accused Man Dozes As Statement Read

VERNON (CP) — As David Thomas, charged with murder in the beating death of his mother Dec. 23, apparently dozed in the prisoner's box, an RCMP sergeant read a statement that said:

"I hit her with my fist in her face. She fell on the snow and I kicker her in the face with my boots. I kicked about three times. She hollered and told me to leave her alone and then I kicked her again. She didn't move after that."

The statement, which police said was made by Thomas, was admitted as evidence at Thomas's Assize Court trial for murder. He is charged with the death of his mother, Mrs. Lizzie Moyese, about 70, on the Neskainlith number 3 Indian reserve near Salmon Arm.

Two Spotted

Boys Held After Break-Ins

Two juveniles are in custody of Saanich police, facing juvenile court action in the wake of recent break-ins in the municipality.

Food, a wrist watch and a camera, worth about $100, were stolen from the home of Mr. and Mrs. C. D. Cluett, 3065 Dysart, Monday.

One boy was spotted in nearby bushes by Dets. Robin Stewart and Ed Anderson when they responded to the call to Dysart, and was captured after a short chase.

The other was picked up following a series of thefts from Colquitz Junior High School and Glanford Elementary School.

Police said all of a quantity of hi-fi equipment taken from the two schools had been recovered.

UN Unit To Seek New Help

The Victoria branch of the United Nations Association will appeal for funds to cover the cost of operations.

Dr. Hartley Sargent, vice-president of the branch, said yesterday he was "gratified" at the response to the group's membership drive. But more money is needed to cover the cost of distributing literature on UN projects and activities.

"What is needed above all," he said, "is that more people shall support this educational movement for world peace by becoming active members. But funds as well as members are needed."

CHATELAINE INSTITUTE SEAL OF APPROVAL

PACIFIC MILK HAS FRESHER SWEETER FLAVOR!

the ONLY evaporated milk processed in B.C.

V60Z1-4

ISSUE OF

$200,000,000

GOVERNMENT OF CANADA BONDS

Bank of Canada is authorized by the Minister of Finance to receive subscriptions for a loan, to be issued as follows:

— 1 YEAR 8 MONTH 3½% NON-CALLABLE BONDS DUE DECEMBER 15, 1962
ISSUE PRICE: 98.75%
YIELDING ABOUT 4.35% TO MATURITY

Interest payable June 15 and December 15
One-half month's interest payable June 15, 1961
Denominations: $1,000, $5,000, $25,000, $100,000 and $1,000,000

Of the total of $200,000,000, an amount of $50,000,000 of the new issue has been sold to Bank of Canada in exchange for an equal par value of 3% Bonds maturing December 1, 1961 and a further $40,000,000 in exchange for Treasury Bills of the special 12-month issue maturing on June 2, 1961. The proceeds of the issue will be used to retire the remaining $10,000,000 of the special 12-month issue of Treasury Bills due on June 2 and to provide $100,000,000 of new money for general purposes of the Government of Canada.

The Bonds will be dated June 1, 1961 and will bear interest from that date. Principal and interest are payable in lawful money of Canada. Principal is payable at any Agency of Bank of Canada. Interest is payable at any branch in Canada of any chartered bank without charge. Bonds may be registered as to principal or as to principal and interest. Definitive bonds will be available on or about June 1, 1961 and thereafter in two forms: bearer form with coupons attached (this form may be registered as to principal) and fully-registered form with interest payable by cheque. Bonds of both forms will be in the same denominations and fully interchangeable as to denomination and/or form without charge (subject to Government transfer requirements where applicable).

The new Bonds are an addition to $175,000,000 of 3½% Bonds due December 15, 1962 issued on March 15, 1961.

This loan is authorized under authority of an Act of the Parliament of Canada and both principal and interest are a charge on the Consolidated Revenue Fund of Canada.

Subscriptions, subject to allotment, may be made to Bank of Canada, Ottawa, through any investment dealer eligible to act as a primary distributor or through any bank in Canada.

The books of the loan will close at 3.00 p.m. Eastern Daylight Time May 18, 1961.

An official prospectus may be obtained from any Agency of Bank of Canada.

OTTAWA, MAY 17, 1961.

Holiday Weekend FOOD BUYS!

For Thrifty Shoppers

★ **Grapefruit Juice** Nabob 48 oz. 33c

★ **PORK & BEANS** Nabob, 15-oz. 6 tins 79c

★ **Peanut Butter** Squirrel 48 oz. tin 79c

NALLEY'S **HOT DOG or HAMBURGER RELISH** 11-oz. 2 for 55c

BRUNSWICK **SARDINES** ¼'s 4 for 39c

FRUIT COCKTAIL DOLEN'S, 15 oz. tins 2 for 53c
MIRACLE WHIP 32-oz. jar 73c
MARSHMALLOWS ANGELUS, 1-lb. bag 39c
KOOL AIDS All flavors 5 for 29c
SALADA TEA 60 bags 85c
REDEEM YOUR SALADA COUPONS HERE AND SAVE

REAL GOLD **Orange Base** 6-oz tins 4 for 59c

BICK'S **Sweet Mixed Pickles** 15-oz. jar 33c

PORK SAUSAGE North Star, 1-Lb. Pkg. 53c
Tenderized Steaks Each 25c

BURNS' **WIENERS & BEANS** 15-oz. tin 33c

ZEE **Paper Towels** COLORED 2 rolls 47c

BANANAS Golden Ripe 4 lbs. for 59c
Watermelon Imported, per lb. 7c
New Potatoes California 10 lbs. for 59c

NEW! 8 ONE QUART ENVELOPES Carnation INSTANT 73c

COLGATE'S **Tooth Paste** FAMILY SIZE Regular 98c. SPECIAL 79c

FRENCH'S **PREPARED MUSTARD** 9-oz. jar 2 for 33c

REYNOLDS **FOIL WRAP** 12"x25' roll 35c

PRICES EFFECTIVE MAY 18, 19, 20

Adventure Map Omission

Maybe if Courtenay Was Devil's Cove...

If you want the answer to the Bard's question: "What's in a name?" ask a man in the promotion business.

For instance, if Courtenay was called Hangman's Bluff or Devil's Cove, its location would probably be designated on the Victoria and Island Publicity Bureau's tourist-luring "Treasure Island" map.

Romantic names like Point No-Point and Golden Hinde have a magnetism that attract tourist dollars as surely as a compass needle points north, claim travel experts.

COUNCIL BRISTLED

Courtenay council bristled when they found their city had been left off the map.

They jeered at the fact that the name of Forbidden Plateau appeared north of Campbell River.

"They don't know their geography in Victoria," sniffed council members who had demanded refund of their $308.71 contribution to the tourist bureau's publicity fund.

FOUR PAGES

The money came back pronto—along with four pages of indignant explanation from bureau chief W. E. Hawkins.

The map, wrote Mr. Hawkins, was designed long before up-Island municipalities had been asked to ally themselves in an over-all Island tourist campaign.

Names of various municipalities were added as they joined up with the campaign.

ROMANCE, CHANGE

And top billing went to places and areas with names composed of the stuff of which tourist dreams are made—romance, change, adventure and the unknown.

The bureau, continued Mr. Hawkins, was well aware of the location of Forbidden Plateau. It was properly located on the map—a dotted circle, indicated by an arrow.

The name was written in north of the actual area because of the lack of space.

"Please bear in mind that the map itself is not drawn to scale. (It) is not intended to show highways, ferries or even all the names of our various geographical areas," wrote Mr. Hawkins.

"It was designed simply to attract the eye and by virtue of its offer to supply literature upon request—we could, and do, send a large list of advertising literature in the follow-up promotion."

He said the next part of the advertising program would carry the names of Courtenay and Comox and seven or eight other names that have been selected for their advertising value.

The size of the ads containing the map limited the number of names that could be used, he explained. If all the names were used, readers would require magnifying glasses to read them.

Mr. Hawkins said the bureau was presently distributing a total of 12 individual folders concerning the Courtenay-Comox area, as well as plugging the area on radio.

He said ads about Forbidden Plateau had been placed in San Francisco, Oregon and Edmonton newspapers and most visitors would probably be routed through the Courtenay area.

Canada's TREASURE ISLAND

Map which sparked mutiny in all-Island tourist promotion points out places with romantic and adventurous-sounding names. It was intended to be an "eye-catcher" in advertisements, not an accurate road map, says tourist bureau chief W. E. Hawkins.

School Posts Shuffled

Greater Victoria school board yesterday announced a reshuffle of principals and vice-principals in local elementary schools.

Heading the list were transfers and temporary assignments of principals for the 1961-63 school years.

FROM LAMPSON

Lloyd D. Main goes from Lampson to Willows; E. V. Davies goes from Victoria West to Lampson; J. T. Bruce goes from Burnside to Victoria West and R. V. James from Strawberry Vale to North Ward and Quadra Primary.

Probationary appointments of new principals for two years beginning Sept. 1 are: Evan Oakley from vice-principal of Oaklands to Burnside as principal; J. C. Jenkins from vice-principal of Margaret Jenkins to principal at Strawberry Vale.

TRANSFERRED

Two vice-principals are also to be transferred in September — John Robertson from North Ward to Oaklands and Walter Boyes from Tolmie to Margaret Jenkins.

Probationary appointments of vice-principals for the 1961-62 school year are: Desmond Cavin from Willows to vice-principal of Tolmie; Donald F. McKinnon from Lampson to vice-principal of North Ward, and Eric Kronlund from staff member to vice-principal of Frank Hobbs.

LONG LEAVE

The changes were made to fill resulting vacancies from granting of a two-year leave of absence to T. N. Curtois, principal of Willows School, so he can teach at department of national defence schools in Europe.

An indefinite leave of absence for health reasons has been granted to Malcolm Dunnett, principal of North Ward School.

Matson Fund

Elderly Raise Standard

Victoria's senior citizens, in the letters accompanying their donations to the Sally Ann Matson Sunset Lodge-Red Shield fund drive, are setting a high standard for other citizens to follow.

An official of the $245,000 fund drive said many of the contributions came from elderly people of limited income.

"I think the letters say more than we can on the reasons why everyone should support this drive," said a volunteer campaign worker.

NO PROMISES

Said one letter:

"I enclose my cheque for $10. It is no good making any promises for three years as I am already long past the natural mortal span of three score and 10 and cannot last much longer.

"You better cash this right away in case the inevitable happens. I hope there will be a Salvation Army in the future adventure to sign me on . . .

'I'LL HELP YOU'

Or the elderly couple who sent in a $75 donation and wrote: "We have reached the age of the group which the lodge will benefit and we are able in a measure to appreciate what a Godsend the Matson Sunset Lodge will be for elderly folk who are not otherwise provided for."

Or the old soldier who wrote: "You helped me, mates, in 1918. Now I'll help you."

Grants Approved

Conversational French Will Continue for Some

At least some Greater Victoria students who began taking conversational French in Grade 5 will continue the work in high school, it was announced here yesterday.

Joseph Chell, assistant superintendent of Greater Victoria schools, said the department of education has approved grants for two teachers to continue the experimental program in Grades 9 and 10.

New legislation, introduced at the last session of the legislature, dropped the provision for payment of grants to teachers of experimental programs in Grades 5, 6 and 7.

Protests against the move, which caused local trustees to cease the conversational French classes for elementary students, have come from the Alliance Francaise, Victoria and District Parent-Teacher Council and Monterey PTA.

TRUSTEES DECIDE

Trustees at the last meeting of the school board agreed that without the special grants experimental classes in the lower grades must be dropped.

The board decided that if the whole cost was to be borne by local taxpayers, as would be the case without government grants, all schools in the district should be covered and the cost would therefore be prohibitive.

SCHOOL GROUPS

Conversational French will be taught in Grade 10 to two groups at Oak Bay High School, one group at Mount Douglas High School and one group at Victoria High School.

The Grade 9 program has also been approved for three groups at Oak Bay Junior High, three groups at Lansdowne Junior High and one group at Gordon Head Junior High.

Hunt Dwindles For B.C. Girl

INVERMERE (CP)—The 10-day-old search for a missing 12-year-old girl in the rugged benchland near here continued Wednesday.

However, the search party, once 400-strong, had dwindled to about 15.

Brenda Byman, whose parents said she was afraid of the dark, was on a fishing trip with friends when she left to get home early.

RCMP said a large full-scale final search will be held at the weekend. Then the hunt will be called off.

A police tracking dog and aircraft have already been pulled out of the operations.

RCMP said they still are working on the possibility the girl reached the highway and solicited a ride from a passing motorist.

Jumping Contest Staged By Elementary Schools

Four Greater Victoria elementary schools — Lampson Street, George Jay, Oaklands, and Willows — competed in a jumping competition Tuesday at Oak Bay Junior High School.

Results:

High jump—girls 11 and under, Louise Longdon, Willows; Wendy Hunter, Oaklands; Sheila Brennan, George Jay.

High jump—boys 11 and under, Desmond Smith, Willows; Bill McCormick, Willows; Brian Hurdle, Oaklands.

High jump—girls' open, Nancy Cass, Oaklands; Barbara Dhalwal, George Jay; Hannah Mousta, Oaklands.

High jump — boys' open, William Wong, George Jay; Stephen Cliff, George Jay; David Mark, George Jay.

Broad jump—girls 11 and under, Susan Roberts, Oaklands; Sandra Mullshaw, George Jay, and Shelagh Hayward, Willows, tied.

Broad jump—boys 11 and under, Michael Herold, Lampson Street; Lee Denny, Willows; Mike Bouvard, Willows.

Broad jump — girls' open, Andrea Spencer, Oaklands; Catherine Powell, Lampson Street; Linda Roberts, Willows.

Broad jump—boys' open, Peter Yuen, George Jay; Jimmy Lim, George Jay; Mark Teunter, Willows.

How to Shrink Your Swollen, Painful Piles

Relieve Itching, Soreness and Pain without ointments, pile pipes or suppositories

Here is a safe, clean, easy way to shrink or reduce swollen, painful piles without the inconvenience of ointments, pile pipes or suppositories.

The secret is in taking just one small Hem-Roid Tablet, with water, two or three times a day. By effective INTERNAL action this mild but potent purgative medicine eases constipation, helps break up and smoothly pass old hardened incontinent waste, relieves aching, soreness and pain, helps shrink piles and permits them to heal. Hem-Roid is so easy to use, so pleasant and satisfying as gentle smoothing results headquarters have received letters from people who have written their thanks for making this fine medicine available to them.

Why suffer needlessly when Hem-Roid offers you so much? Get a package today. See for yourself how easy, clean and easy it is to use, how pleasantly and effectively it works, how much more comfort is waiting for you. Given only a few minutes a day if you take it. NO COST otherwise as your money will be cheerfully refunded if you are not 100% pleased. Ask at any drug store for Hem-Roid Internal Pile Treatment.

ADVT.

Hudson's Bay Company.

INCORPORATED 2ND MAY 1670.

Victoria Day Delivery Schedule

On Tuesday, May 23rd, there will be no local or rural deliveries. The following areas will receive their deliveries on Saturday, May 20th, instead of Tuesday, May 23rd.

Belmont Park, Colwood, Langford, William Head, Glen Lake, Happy Valley, Metchosin and Albert Head.

The following areas will receive their deliveries Wednesday, May 24th, instead of Tuesday, May 23rd.

Royal Oak, Prospect Lake, Brentwood, Keatings Cross Road, Elk Lake, Beaver Lake and Steily's Crossroad.

All other deliveries will be made as scheduled.

Hudson's Bay Company.

INCORPORATED 2ND MAY 1670.

● Daily Store Hours: 9 a.m. to 5.30 p.m. ● Open Friday 9 a.m. to 9 p.m. ● Dial EV 5-1311

the BAY Introduces

Your PASSPORT to the EASIEST, everyday BUDGET SHOPPING...

the BAY'S new PBA

PERMANENT BUDGET ACCOUNT

Here's How It Works

- Provides shopping convenience for everyday household needs.
- You enjoy charge account convenience with budget terms.
- Establish your credit once and your P.B.A. remains open for any purchase in any department of the store (except foods and restaurant).

Here's All You Do To Open YOUR P.B.A.

- PAY A VISIT to the Accounts Office and establish your credit permanently up to a limit satisfactory to both the Credit Office and yourself.
- THEN YOU ARE READY TO SHOP by presenting your identification card to the sales clerk, or by phoning or writing in. You may put your purchases on your "P.B.A." in the department any time — no more trips to the Accounts Office are necessary.
- THE ORIGINAL COPIES OF YOUR SALES CHECKS of all purchases on your "P.B.A." are sent to you each month with your statement.

Here's How You Pay

When Balance of Your Monthly Statement Is	Your Monthly Payment Will Be
Up to 60.00	10.00
61.00 to 90.00	15.00
91.00 to 120.00	20.00
121.00 to 150.00	25.00
151.00 to 180.00	30.00
181.00 to 200.00	35.00

1½% service charge is made on the balance forward from the last month.

Here's When You Pay

If your last name begins with the initial:	A to Bg	Bh to Bz	C	D	E F	G	H	I J K	L	Mc Mac	M	N O P	Q R	Sa to So	Sp Sz T	U to Z
Your statement will include purchases, credits and payments up to and including this day of the month:	20	28	5	13	23	1	8	16	24	2	10	17	27	4	12	19

Now Start Shopping the Easy Way... Just Say "P.B.A."

For prompt, courteous phone service
Dial EV 5-1311

Hudson's Bay Company.

INCORPORATED 2ND MAY 1670.

● Daily Store Hours: 9 a.m. to 5.30 p.m. ● Shop Friday 9 a.m. to 9 p.m.

Shop at the store where you park at the door — the BAY with space for 2,500 cars daily.

Save Thursday!

Budget Priced 2-Pant Suits

Soil and Spot-Resistant . . .
Lightweight for Warmer Weather Wear

2-Pant Suit Special, 32.88

Nothing down on P.B.A.—Ask about it!

Melbourne Flannel

A miraculous blend of viscose and acetate in just the right proportion to render the fabric marvellously resistant to spots and creases.

MELBOURNE FLANNEL — A BLEND OF Viscose & Acetate — a cohama fabric

Styles: The very latest design in single-breasted jacket models, styled with your preference of either two or three-button closing. Pants are expertly cut with regular pleated fronts.

Colors and Patterns: Plain, classic weaves in medium and charcoal grey, and fancy neat patterns in blue, brown and grey.

Sizes: range from 36 to 46, in regular and tall models; sizes 36 to 42 in short-builts.

★ **No charge for alterations**

The BAY, men's shop, main

New Paint Discoveries make every decorating job easier, more satisfying, now at the BAY

Far Ahead of All Other House Paints!

A-100 Latex House Paint

- Tested and proven to be a most effective exterior paint—makes all other house paints old-fashioned!
- **New Permanent Colors** stay sparkling bright! Assortment of pastels, custom-mixed colors, accent colors — and white that stays really white!
- **New Soft Sheen!** Obtained by brushing, rolling or spraying the surface!
- **New Durability!** Stands up under most gruelling weather conditions . . . won't blister, mildew, crack or chip!
- Dries lightning-fast . . . and when you're through painting, brushes, rollers and other equipment can be cleaned in water!

Quart 2.85 Gallon 9.65

Nothing Down on P.B.A.

For Basements, Floors, Porches and Patios

LOXON Concrete Floor Enamel

- **Easy to Use.** LOXON flows smoothly without the usual brush drag . . . and when finished, paint brushes can be cleaned easily with soap and water!
- **Quick Drying** means floors left to dry over night are ready for heavy traffic next day! Enamel actually dries in 20 minutes!
- **Best in Quality and Durability**, for LOXON floor enamel has been tested and proven to withstand the punishments of abrasion, moisture and alkali!

Quart 2.75 Gallon 9.15

Nothing Down on P.B.A.

No matter what your decorating job is . . . see the BAY's selection of paints and tools

Wire Brushes and Scrapers

Combination Wire Brush and Scraper 1.05
Wire Brush 65¢
Wire Block Brush (small) 45¢
Wire Block Brush (large) 70¢
2½" Scraper, 1.15 1¾" Scraper, 85¢
3" Scraper, 65¢ 4" Scraper, 85¢
Scraper and 1" Putty Knife, 19¢, 29¢, 75¢

Putty and Caulking Compound

Pure Putty mixed with linseed oil to make a fine, easy-to-apply paste. 1 lb. for 28¢

Glazol Putty in plastic-like form — ideal for repairing cracks in concrete or stucco. 1 lb. for 40¢

Caulking Compound has elastic properties, also waterproof . . . ideal for boats and troughs. 1 lb. for 65¢

Step Ladders

Constructed in quality fir, featuring reinforced steps and attachable sway braces. 2-ft. 3.39

3-ft., 3.99 4-ft., 4.10 5-ft., 4.95 6-ft., 5.95
7-ft., 7.50 8-ft., 8.95 10-ft., 11.95

BAYCREST House Paint

Ten decorator colors and white in our exclusive brand house paint . . . you'll be more than satisfied with the results because of quick-drying, top quality features!

Quarts, 2.40 to 2.75
Gallons, 7.95 to 9.50

Paint Pails

Strong metal pails for mixing all kinds of paint, with wire handle for carrying . . . specially shaped so you can set it on the ladder.

2½-quart 49¢ 5½-quart 70¢

Flagged Nylon Brushes

Top-quality brushes have Nylon bristles, guaranteed to last even when used on roughest stucco. 1", 1.10; 2", 2.20; 2½", 2.70; 3", 3.20; 4", 4.60.

Push-Up Ladders

20-ft., 12.95. 16-ft. 10.95

Caulking Guns

Fill in cracks and do a neater, easier job with this all-metal caulking gun with inside caulk tube for filler—just pull the trigger and filler is released!

Gun 2.50
Caulk Tube (does 15-25 lin. ft.) 89¢

Thinners and Turpentine

Thinner with petroleum-like base, the best solvent to clean brushes and rollers.
1 gal., 1.70 40-oz., 65¢ 20-oz. 40¢

Turpentine is 100% pure, quick evaporating.
1 gal., 2.65 40-oz. 85¢ 20-oz. 55¢

Windsor Brushes with sturdy bristles set in rubber . . . good for all general painting.
3", 2.40 3½", 2.95 4", 3.50

Sash Trimming Brushes with bevelled bristles for painting small areas . . . long-handled.
½", 59¢ 1", 95¢ 1½", 1.10

BAYCREST Porch and Floor Enamel assures the finest quality enamel . . . hard-wearing and weather-resistant. Use it on wood surfaces, cement or linoleum. ½-pint, 75¢ Quart, 2.25 Gallon, 7.95

The BAY, paint dept., lower main

The BAY has the right Sprinkler for every watering problem

The NEW Melnor "Turret" Sprinkler

- Here's the sprinkler you've been waiting for . . . one that waters four different lawn shapes!
- With the swirl of the turret you can select the following lawn areas: strips 5'x50' and 10'x50'; rectangular up to 20'x40' and square up to 30'x30'.
- Excellent for watering long, narrow borders of grass with the assurance of even penetration from end to end, without wetting adjacent areas.
- The Turret Sprinkler—precision engineered of non-corroding aluminum, zinc and chrome on brass — is unconditionally guaranteed for one full year.

4.95

Melnor "Square" Sprinkler

- Uniquely designed sprinkler provides rectangular sprinkling at an economy price.
- Perfect sprinkler for smaller lawns — adjusts readily by water pressure to cover square patterns from 2'x2' to 35'x35'.
- Handsome Melnor designed sprinkler, made of non-corroding aluminum, brass and zinc.
- Unconditionally guaranteed for one full year. 3.25

Melnor "Pulsator"

- Buy this economically-priced "Pulsator" sprinkler, for it waters your lawn the professional way!
- This versatile model provides even, penetrating water coverage for all types of areas . . . just a flip of the dials and you get five different spray patterns—from thin wedge to full circle!
- Sturdily made sprinkler of non-corroding steel, brass and zinc chrome finish . . . unconditionally guaranteed for one full year. 9.95

Melnor Swinging Spray

- Features "Perma-Sealed" driving motor (non-corrosive) that generates this sprinkler to a gentle swinging action . . . lets water soak one half of lawn while other half is being used.
- Dial selector enables water to cover partial area, left or right portions of lawn, or complete area. This eliminates wet sidewalks, over-lapping, wasted water! 6.95 to 13.95

Automatic Water Feeder, Lawn Fertilizer

- Double action! Water feeder inserted in the hose line . . . fertilizes as it sprinkles!
- Standard fittings for garden hose.
- Fertilizer applicator dispenses any type of water-soluble plant food. 8.95
- Concentrated fertilizer packages—20 per pkg. 81

The BAY, garden shop, lower main

Island Edition
★ ★ ★
Duncan Bureau
Chamber of Commerce Bldg.
Phone Duncan 1600

The Daily Colonist.

Vancouver Island's Leading Newspaper Since 1858

Island Forecast: Mostly Clear
(Details on Page 2)

No. 133—103rd YEAR | VICTORIA, BRITISH COLUMBIA, THURSDAY, MAY 18, 1961 | 10 CENTS DAILY 20 CENTS SUNDAY | 38 PAGES

Kennedy Urges Canada to Increase Effort

Defence Aid Needed

OTTAWA (CP)—President Kennedy called on Canada Wednesday to increase its role in NATO defence and in foreign aid —especially in Latin America.

His plea for a greater defence effort, presented during an historic speech to a joint sitting of the Commons and Senate, was directed to all NATO allies.

SEA-BORNE FORCE

The president said the United States is increasing the conventional, non-nuclear capabilities of its forces in Europe and he held out the prospect of eventually establishing a NATO sea-borne missile force "truly multilateral in ownership and control."

CANADA NEEDED

But his appeal for a greater effort in aid to Latin America was directed squarely at Canada, which has held aloof from joining the 21-nation Organization of American States.

Canada was needed, and would be welcomed, at the council table.

GETS OVATION

"To be sure, it would mean an added responsibility, but yours is not a nation that shrinks from responsibility."

The president received a long, standing ovation at the start and finish of his 20-minute speech from his audience of parliamentarians and guests in the Commons chamber.

SILENCE

But there was thoughtful silence during his appeal for Canadian entry into the OAS. A month ago External Affairs Minister Green said the decision should be taken only when it is clear a majority of Canadians are in favor.

Mr. Kennedy also declared U.S. willingness to work out arrangements for control of American nuclear weapons that will be acceptable to other NATO countries.

PRIVATE TALKS

Earlier, the president and Prime Minister Diefenbaker talked privately for 2½ hours in the prime minister's office.

Informants indicated afterwards that no major policy changes were asked for or made on either side.

NO COMMITMENT

It's understood Mr. Diefenbaker made no commitment on increased foreign aid by Canada in Latin America or elsewhere, and told the president that Canada has reached no decision on OAS membership.

In his speech later, the president said that both improved conventional forces and increased nuclear forces are put forward "in recognition of the fact that the defence of Europe and the defence of North America are indivisible.

AT ALL LEVELS

". . . The time has come for all members of the NATO community to further increase and integrate their respective forces in the NATO command area, co-ordinating and sharing in research, development, production, storage, defence command and training at all levels of armaments."

SPOKE TO STAFF

The president began his day at 9 a.m. with a drive through chilly streets from Government House to the U.S. chancery office, facing Parliament Hill, where he spoke to embassy staff members and their wives and children.

From the chancery he drove about 200 yards to the national war memorial in Confederation Square where he placed a red, white and blue wreath at the foot of the monument and stood in silence before it.

SQUARE JAMMED

Crowds of civil servants, let out of downtown offices for the occasion, jammed the square with other citizens and lined the route which the president and Mr. Diefenbaker followed in their short walk to the nearby East Block of the Parliament buildings for their private talks.

MEET AGAIN TODAY

The two leaders were scheduled to meet for breakfast at Government House today before the president's plane leaves at 10 a.m. for Washington.

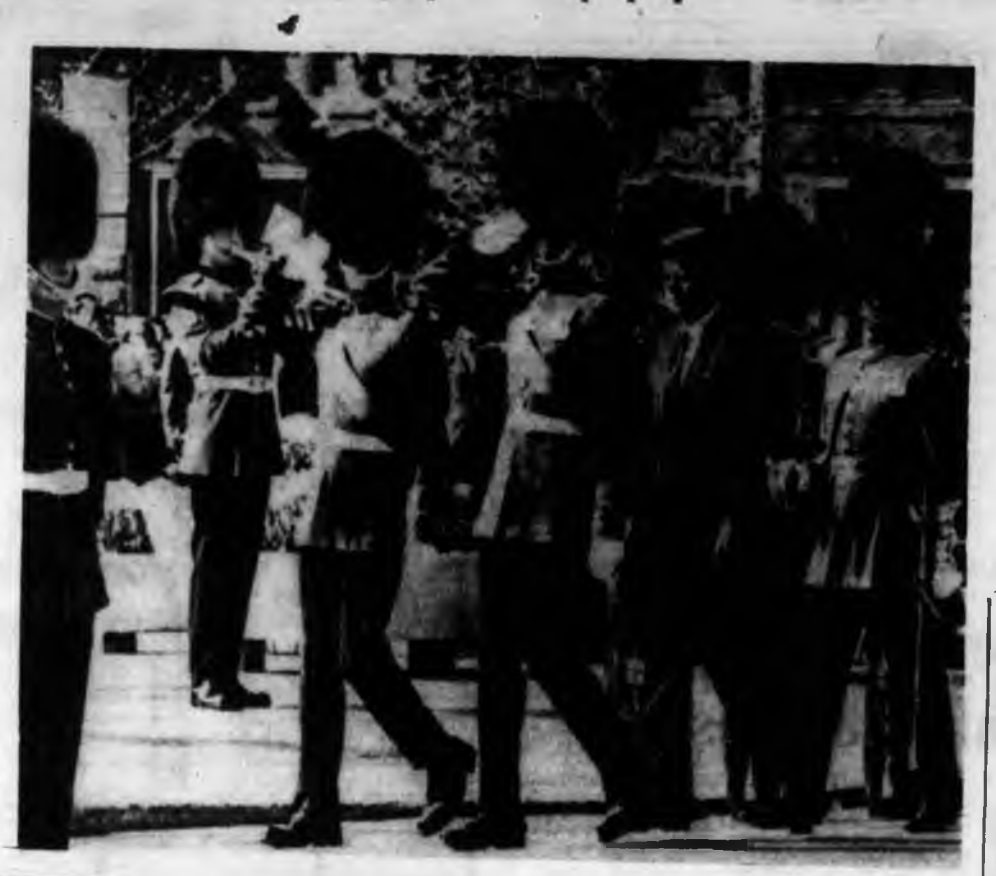

Busbies Dwarf Kennedy

President Kennedy comes only a little above the shoulders of Canadian Guardsmen during a review in Ottawa yesterday. The president was almost hidden from view by the men and their busbies. —(CP Photofax.)

Summit Parley 'Seems Definite'

VIENNA (Reuters) — The Austrian government went ahead Wednesday night with preparations for a meeting here between President Kennedy and Premier Khrushchev during the first week in June.

An Austrian government spokesman said "the meeting seems to be definite" and added, "We hope that the United States and the Soviet Union will inform us officially by Friday at the latest."

The United States has asked Austria informally whether the meeting could be held in Vienna but there had been no approach from the Soviet Union, the spokesman told reporters.

Communist bloc diplomatic sources in Vienna said that as far as the Russians are concerned, "it is 100-per-cent certain" that the meeting will take place.

They confirmed that several leading officials of the Russian embassy in Vienna had been called to Moscow in connection with the meeting.

Austrian government quarters believe the meeting will take place June 3 and 4, immediately after Kennedy's visit to Paris to see President de Gaulle.

CASTRO FOES FOR TRACTORS

MIAMI (UPI)—Premier Fidel Castro last night made "imperialists" an offer to trade Cuban invasion prisoners for 500 tractors.

Castro made the offer in a Havana radio broadcast, monitored here, to a crowd of thousands of nearly hysterical peasants at a rally.

VIOLENT TIRADE

The speech was one of the most violent tirades he has launched against the "imperialists"—which usually means the United States.

He said the estimated 1,000 prisoners captured after last month's invasion are "eating comfortably" in jails.

WORK THREAT

"They will have to work well to earn their bread and so they will be put to work for the peasants," he said.

"If the imperialists don't want their worms to work, let them trade them for tractors," he added.

Earlier, Castro had said there were only 8,000 tractors in Cuba and urged peasants to redouble their efforts to bring in the harvest.

'NOT CRIMINALS'

He said his exchange offer did not include criminals among the prisoners—an apparent reference to former soldiers of ousted dictator Fulgencio Batista.

"Not for these but for the others do we trade for 500 bulldozers," he said.

"If President Kennedy recognizes that they are his friends, that the CIA is responsible, let them pay us something to rescue them.

"We won't trade them one by one. It has to be as a group, since they would try to get the richest ones. It has to be the complete lot, the complete brigade, that we have prisoner."

Castro then turned to his audience for approval of the offer.

"If the peasants are in agreement with this proposition, let them raise their hands," he said. His remark touched off more cheering.

FIDEL CASTRO

Now or Never Canada Warns

GENEVA (CP)—Canada's Howard Green warned the 14-nation convention on Laos Wednesday it represents the last chance to bring peace to the southeast Asian kingdom.

The external affairs minister put Canada squarely behind a Canada-India-Poland truce commission for Laos, saying there is no alternative to it.

PERHAPS LAST

The Geneva conference represented "an opportunity — perhaps the last — to make a just and enduring settlement in Laos."

Canada's interest was focused on successful operation of the three-nation international control commission of which it is a member, Green said.

DEFINE TERMS

"That commission has now returned to Laos and it is a responsibility of this conference to define the terms under which the commission is to function."

Green said the conference could succeed if it patterned itself on the 1954 Geneva agreement that brought peace to Indochina.

Conditions to be met:

● Conditions must be such that Laotian leaders could assume effective government responsibility.

● The conference settlement must be one which all participants were genuinely prepared to apply and support.

● It must be a settlement assuring Laos a truly neutral and independent status.

Parking Tickets 'A Game'

LONDON (UPI)—Londoners have torn up an estimated $64,000 worth of parking tickets since parking meters were introduced last year, the Solicitors' Journal reported yesterday.

The Journal says the whole affair of meters and tickets has become "a game and has brought the law into disrepute."

Korean Premier Quits in Coup

SEOUL (UPI) — Premier John M. Chang announced today the resignation of his cabinet in favor of a military junta which seized power Tuesday in a lightning coup d'etat.

Chang said the cabinet's last official act was to approve and legalize the martial law declared Tuesday by the revolutionary committee.

"I myself and the cabinet have decided to resign, assuming moral and political responsibility for what has happened," Chang said in the presence of Lt. Gen. Chang Do Yung, chairman of the military junta.

(See earlier story, Page 5.)

Elevator Traps Seven

A jammed elevator door in the maternity building of Royal Jubilee Hospital last night trapped seven occupants for 17 minutes before a night watchman came to the rescue.

Hospital administrator George Masters said the elevator stopped at the second floor at 9.09 p.m. and the doors were opened at 9.26 p.m.

"The night watchman climbed down the shaft from the third floor and opened the doors with his fingers."

The workman entered the cage from an emergency hatch at the top of the elevator.

Duty-Free Slash Past U.S. House

WASHINGTON (AP)—The House of Representatives passed and sent to the Senate Wednesday a bill reducing from $500 to $100 the amount of duty-free goods a U.S. tourist may bring back into the country.

Some members warned it would be a backward step in world trade and might disturb relations with friendly countries, especially Canada and Mexico. The lower limit would remain in effect until July 1, 1963.

Commenting on the effect on Victoria's tourist industry, John Coppinger, secretary-manager of the Victoria Chamber of Commerce, said there was "still a slim hope" the bill would not pass the Senate.

He added there was also a possibility the bill would be amended to exempt Canada from the restrictions.

Don't Miss

U.S. Pledges Thais Stronger Defences
(Page 3)

Jews Had to Buy Tickets to Death
(Page 3)

Ragged Children Hunt for Food
(Names in News, Page 7)

Roll Up Sleeves Hees Tells Tories
(Page 9)

Nuclear Power Will Hurt B.C.
(Page 19)

King Fisherman
(Page 26)

Victorians Shun High Jump Club
(Page 36)

	Page
Bridge	31
Comics	35
Crossword	32
Financial News	8
Garden Notes	35
Radio Programs	30
Social	22, 23, 24
Sport	12, 13
Television	29
Theatres	17

Laotians Break Truce Deadlock

BAN NAMONE, Laos (UPI) — Emissaries of the royal Laotian government reached agreement in principle today with Communist rebel and neutralist representatives for formation of a coalition government.

The agreement broke a deadlock in the truce talks at this village in Red-held territory 85 miles north of Vientiane, the royalist administrative capital.

NEW DISPUTES

But it immediately brought new disputes for the delegates to try to solve when they meet again Friday.

They agreed to hold a "summit" meeting of their respective leaders who would have to work out conditions for a coalition government. They also agreed to the formation of a sub-commission to co-operate with the three-power international control commission to reinforce the two-week-old cease-fire.

DISAGREEMENT

However, there was complete disagreement on where the proposed "summit" meeting should be held.

The delegates also found no common ground on many other key issues, including appointment of a joint delegation to represent Laos at the Geneva peace talks.

Philip, Tony Make It Up

LONDON (AP)—Prince Philip Wednesday gave a friendly pat on the back to his brother-in-law, Antony Armstrong-Jones, for tackling a tough job. There had been talk that all was not sweetness and light between them.

Philip visited the council of industrial design where Tony, husband of Princess Margaret, works as an unsalaried design consultant.

The duke noted criticism that the government-sponsored council gives its awards to things that look fine but won't work, saying:

"The centre is not intended, and never was intended, to attempt to test the mechanical efficiency of any of the products shown here."

He said he was delighted to hear of Armstrong-Jones' work and "would like to congratulate him for taking on a job bristling with difficulties."

Armstrong-Jones' first creative brain child has been a futuristic aviary.

PRINCE PHILIP, ARMSTRONG-JONES SHAKE ON IT

Supership Rush Job For VMD

More than 200 Victoria Machinery Depot shipyard workers in three shifts will work right through the Victoria Day holiday weekend to complete the annual refit and overhaul of the 71,000-ton supertanker Princess Sophie.

The 860-foot vessel is scheduled to enter the government graving dock at Esquimalt today. Besides the usual "dock, clean and paint" routine, the supertanker will have work done on the boilers, turbines and propeller shaft.

A VMD spokesman said the vessel should be ready for its trials by Tuesday.

Scurrah:

BCE Wants To Quit

By TERRY HAMMOND

The B.C. Electric will probably pull out of the Greater Victoria transit business when its franchise expires in about five years, Mayor Scurrah said yesterday.

A senior BCE official said such a move is a possibility.

The mayor was commenting on a proposal that the city set up a special committee to study the public transit situation here in general and a requested cut in bus services in particular.

FOUR PARTS

A committee representing city council, business, ordinary citizens and the bus company was urged Tuesday by the city's public works committee.

Mayor Scurrah said he would support formation of such a group in the hope that it might hit on some means of keeping the business in the hands of free enterprise.

SOME WAY

Asked if he thought a subsidy might be needed as an inducement to the BCE, the mayor said: "Let me put it this way—some way has to be found to keep the municipalities out of the bus business."

When the franchise expires, "we know what they're going to do. They're going to turn it back to us.

"That's the last thing we want."

MANY TIMES

The BCE seeks service cutbacks to chop its $500,000 annual transit system loss here by $80,000.

BCE vice-president W. C. Mearns said abandonment of the Greater Victoria transit system has been "considered many times."

The system is most unattractive financially he stated, but the company has so far made no decision on renewal of its franchise.

School 'Flood' Mounts

Enrolment of six-year-olds who will enter Grade 1 in Greater Victoria schools in September probably will exceed last year's total of 2,143.

The total at present stands at 1,997, slightly higher than the figure for this time last year.

ONE OR TWO

Overcrowding in "one or two centres," which school officials did not pinpoint, may result in cancellation of kindergarten classes in order to accommodate all the Grade 1 pupils seeking admission.

Anyone who has not enrolled a six-year-old child, school officials urged, should go as soon as possible to the nearest elementary school and complete the formality.

GIVE POWER

School superintendent John Gough pointed out changes in school legislation give authorities the power to turn down applications for enrolment received two weeks after school starts in early September.

Eight kindergartens serving the district can accommodate 960 youngsters.

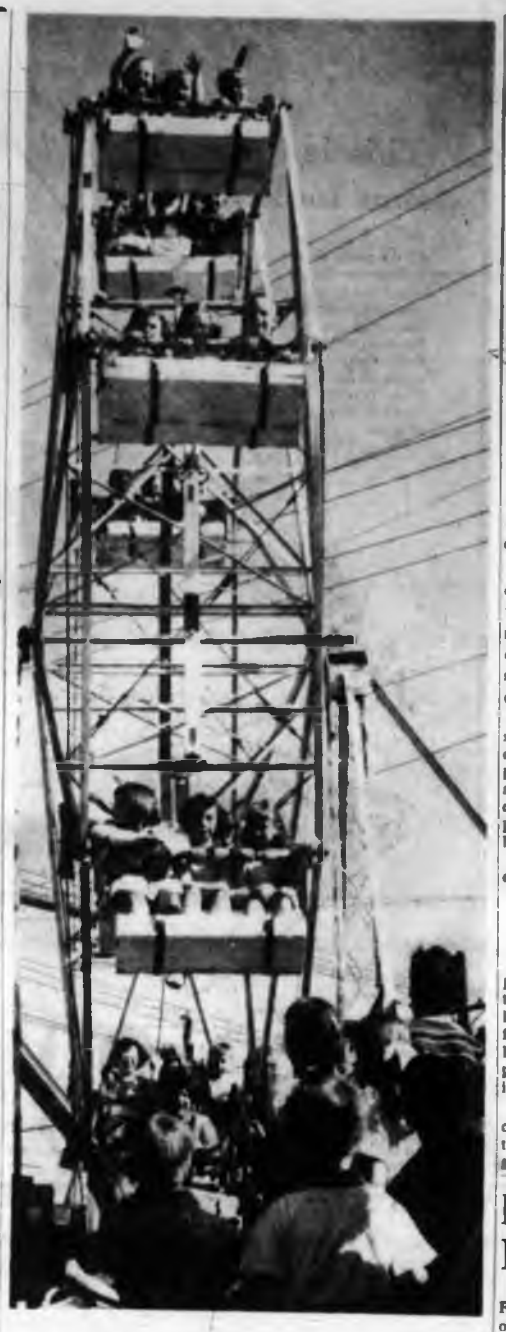

Youth Has Its Day

Riding junior-sized Ferris wheel at the Victoria Exhibition yesterday are about 20 of more than 5,000 children who were admitted free for "Children's Day." Most rides cost only a dime.—(Colonist photo.)

But Service Still in Works

City-to-Vancouver Copters Won't Fly Without Subsidy

Likely Fares Boosted By Ferry Competition

A proposed downtown-to-downtown helicopter service between Victoria and Vancouver will not get off the ground without some form of subsidy.

Glenn McPherson, president of Okanagan Helicopters Ltd., told the Colonist yesterday route and operational studies carried out by his firm have shown passenger fares alone can't support the service.

But he was quick to emphasize this discovery has not discouraged Okangan from its plans for a Victoria-Vancouver service nor slowed down the company's personnel training program in inter-city types of helicopters.

Factors, he said, which led company officials to the conclusion a subsidy will be necessary for such a service include the inroads made in Victoria-Vancouver air traffic by the B.C. government ferries and higher - than - expected operating costs for the helicopters themselves.

Okanagan had originally believed the service could be self-supporting with passenger fares of $10 to $12 each way.

Route studies have indicated, however, fares would have to be approximately $15 each way with a 75 per cent load factor.

Impossible to Reach

Mr. McPherson said newspaper reports of how much traffic Trans-Canada Air Lines has lost since the government ferries went into operation have led him to believe a 75 per cent load factor might be impossible to achieve.

He said he still believes the company can get its downtown - to - downtown service going in 1962.

No request has been made to the federal government for a subsidy at this stage, the Okanagan president said, but there are several reasons why assistance might be granted.

Trans-Canada has said it loses money on the run and presumably, if TCA withdrew, part of this loss might be diverted from federal funds to an operating subsidy.

In addition, because Okanagan would be operating the first fully instrumented helicopters in Canada along a route known for severe and varied weather conditions, valuable experience would be compiled and made available to the military.

Mr. McPherson said Okanagan is not pressing for a hearing on its Air Transport Board application for a scheduled Victoria - Vancouver service at this point because aircraft and instruments needed for the run are still in the late development stage.

Music Exams Next Month

Music examinations for the Royal Conservatory of Music of Toronto will be conducted in Victoria between June 5 and 17 by Dr. George Brough.

Helen Simmie examines singing June 16; John Moskalyk, violin, June 25, and Mrs. Florence Aymong, speech arts, June 12. Times and locations of examinations will be announced later.

Mrs. George Chatterton exchanges boutonniere for broad smile from Trade Minister Hees.—(Colonist photo.)

* * *

Hees Insists:

Honeymoon Over—And Traders Don't Realize It

Foreign trade competitors are "knocking the daylights out of us," federal Trade Minister George Hees said yesterday.

He called upon management, labor and government to get together and produce goods that people around the world prefer and want to buy.

Mr. Hees was speaking at an exhibitors' luncheon for businessmen who had bought space at the Junior Chamber of Commerce fair.

"In order to get employment up, people like you and me are going to have to do a lot more in putting on exhibitions like this," he said. "You are doing the right thing in Victoria today."

Mr. Hees said Canada and the U.S. had "an awfully easy time" in the first 10 years after the Second World War but now the honeymoon was over.

"I'm afraid a number of Canadians don't realize it is over and that the old way of doing business is over too," he said. "We're going to have to work harder and sell harder or else we're going to slip."

Many of the so-called losing nations of the war are making life difficult for Canadian businessmen, he said.

After the devastation of the war these foreign businessmen had set to to help themselves. This was what Canada had to do today if it was to pull itself out of the mire.

"The old way of doing business is over," he said. "We need better products, better quality and better designing. Then we will have full employment."

Youngster Drowns In Gorge

A three-year-old boy, missing for about one-half hour yesterday morning, was found drowned in waters of the Gorge shortly after 11 a.m. by a nearby resident.

Body of Edmund Lloyd Klann, son of Mr. and Mrs. Edmund Klann of Cabin 46, Victoria Auto Court, was carried out of the Gorge by a Saanich constable.

UNSUCCESSFUL

Saanich officers tried artificial respiration until the municipal fire department's resuscitator came to the scene. Firemen were also unsuccessful and the child was pronounced dead by Dr. E. L. McNiven.

The body was taken to Sands' funeral home.

Saanich police said they were advised at 11 a.m. that the boy was missing. He had apparently wandered away from his mother and one-year-old sister, and other residents of the auto court helped look for him before his body was spotted.

It was seen floating in the Gorge behind the San Sebastian auto court about a block south.

The boy's family, who had come to Victoria only a few days ago from Vancouver, returned to the mainland yesterday afternoon.

Harbor Plea Backed

Mayor Percy Scurrah said yesterday he will shortly discuss a proposal for over-all regional harbor development with representatives of other B.C. seaport cities.

He was commenting on the proposal made here Tuesday by federal Agriculture Minister Alvin Hamilton.

Mr. Hamilton said Vancouver Island and Lower Mainland ports should plan together to ensure a bright future for Canada's "Pacific Gateway."

The mayor said he will take up the proposal at the annual meeting of the Canadian Federation of Mayors and Municipalities.

Around the Island

'Refugee City' Survey Studied

PORT ALBERNI — Civil defence officials will visit Port Alberni today to study procedure and results of the emergency lodging survey conducted here recently.

Arriving here today are Brig. James Lister, provincial co-ordinator; Major Lionel Hart, provincial director of training; and Major H. Snider, zone co-ordinator.

While in the district tabulating results of the survey conducted between May 1 and 6, the visitors will be shown a CBC film showing the process of the survey.

* * *

PORT ALBERNI—Clean shoes, a clean face and a short haircut are requirements for the smart appearance of a cadet, according to Commander T. H. Crone, who spoke to RCSCC Alberni following the annual inspection this week.

The occasional instance of long hair formed the basis of the inspecting officer's only criticism of the corps.

Proficiency awards were presented following the ceremony with S. R. Stocken trophy handed to first year Cadet Larry Wenezenki; ladies' auxiliary trophy, presented by President Mrs. A. Bowerman to Cadet A. B. Allan Mason, and the Hugh Reid trophy, presented by the donor to leading Cadet Ron Green.

* * *

NANAIMO—Fifty per cent of all Canadian hospital beds are occupied by mental patients, Nanaimo Lions Club members were told Tuesday.

John D. Parks, executive director of the Nanaimo branch of the Canadian Mental Health Association, said "we are interested in people who are sick and we try to see that they receive adequate treatment in keeping with modern knowledge."

* * *

DUNCAN — A new marina and boat-launching ramp will be available to boat owners at Cherry Point on Cowichan Bay. New concrete launching ramp and parking lot will be opened this weekend. Launching and parking charge will be $2.

NANAIMO — Twenty-five new members were installed in the Nanaimo Lions Club this week.

Those taking part included Grant Dickie, John Carmichael, Jack Meeding, Neil Black, Bill Bloudoff, Howie Crimp, Alex Curror, Albert Cusson, Russ Dunlop, Ed Grimshaw, Len Hannah, Jerome Harrison, Ian Jeffrey, Jim Lee, John Little, Neil McEwen, Ed McMillan, Wilf Reason, Bob Riglar, Murray Scott, Fritz Schulze, Bob Smith, Syd Thompson, Jack Walsh and Ken White.

Other News Of Island On Page 37

NANAIMO — Formal presentation of an Italian fountain to the city has been set for June 24. Jules Mangano, in charge of the committee responsible for the construction of the fountain, said the ceremony will take place during the Nanaimo days and shopping mall event.

* * *

NANAIMO — The Nanaimo and District United Appeal has named its new chairman for 1961. Russ Inkster, who is chairman of the board of directors for the Nanaimo and District Regional Hospital.

Mr. Inkster succeeds Les Mottishaw.

* * *

PORT ALBERNI—The 1961 Red Cross drive in Alberni Valley realized almost exactly $6,000.

The amount is $500 below the objective set for the district and approximately $300 down from last year's total.

* * *

PARKSVILLE — The Red Cross Blood Donor Clinic will be held here today at the Legion hall. Clinic hours will be 2.30 p.m. to 4.30 p.m. and 6.30 p.m. to 9.30 p.m.

PORT ALBERNI — Rites will be held here Saturday at 1.30 p.m. for Ferguson Hoey who died in Victoria Tuesday.

Mr. Hoey had lived in Duncan for many years before moving to Victoria three years ago. He is survived by his widow, Mary, and six grandchildren. His sons, Charles and Trevor, and his daughter, Mrs. James Connor, all predeceased him.

Rev. F. C. Austin will conduct the services.

* * *

ALBERNI—Mrs. Annie May Grass died at her home at 711 Spencer Street after a lengthy illness.

Born in Paisley, Ont., 60 years ago, she made her home in Alberni for the past 14 years. She is survived by her husband, Ove, here, a sister and a brother in Saskatchewan.

Rev. C. R. Cobb will conduct the services at 2 p.m. Wednesday.

* * *

QUALICUM BEACH — Qualicum Beach High School is holding its first "Homecoming" dance on Friday, 9 p.m. to midnight, at the high school auditorium. All ex-grads from 1952 to 1960 are invited, and the highlight of the evening will be the crowning of the "Homecoming" queen, Denise Edwards.

* * *

PARKSVILLE — Mt. Arrowsmith branch of the Canadian Legion and the Legion Ladies Auxiliary will assist the Salvation Army by sponsoring the annual campaign for funds in this district.

A "blitz" door-to-door canvass will be conducted by Legion and auxiliary members one evening during the week of May 22.

* * *

PARKSVILLE — A public meeting is being held by the New Party May 25 at Parksville Legion hall at 8 p.m. The meeting is being held to give the general public an opportunity to hear and have a say in the proposed constitution and the party's proposed program.

TOFINO — Mrs. William Silta was elected president of the Tofino Recreation Commission at its recent annual meeting. Vice-president is Robert Barr, secretary is James Olsen and treasurer is Rev. J. W. Leighton. Mrs. Norman Hasel is program convener and Mrs. Frank Rae-Arthur swimming convener.

Watch Out—MP Loose Ringing Reply in Ottawa

Peter Bruton's Capital Notebook

BELLS ARE RINGING: When the bells ring in the offices and corridors of the House of Commons it means only one thing—a division has been called, or in simple parlance, there's a vote on some matter of national importance.

According to **Trade Minister George Hees** the bells ring for about three minutes before anyone takes any notice, then there's a mad scramble to get into the chamber before the bells stop.

A woman who had never been to the Commons before found herself in the middle of it all not so long ago . . . the bells were ringing and members were running around like mad.

"Tell me, tell me, what's going on?" she asked several scurrying members as they dashed past her. But they didn't reply.

Finally she nabbed a telegraph boy.

"Do you know what's going on?" she asked.

"I don't know, lady," the telegraph boy answered. "But if you ask me one of them's escaped."

* * *

BARGAIN BASEMENT: Real estate business must be really slow. One of the splendiferous houses on Lansdowne had this sign stuck up outside: "Spook House . . . One Cent" . . . During the recent convention of the American Society of Travel Agents in Harrison Hot Springs someone suggested that they pass around the Hawaiian ukelele (better than a hat) for contributions to the Queen Alexandra Solarium. That's how Victoria travel agent **Brud Blaney** brought $27 back to the Solarium Junior League . . . Jaycee Fair chairman **Trevor Barlow** tried to get up on the stage at the fair the other night. An usher stopped him . . . Maybe he will be some day but it was a little premature yesterday when Saanich **Reeve George Chatterton** was introduced as reeve of Esquimalt!

* * *

MUCH ADO ABOUT NOTHING: How about three hefty cheers for the Solarium Junior League? You see, the league is **NOT** going to stage a drive for funds this year. The reason: In this time of unemployment and shortage of money there are too many charities going around trying to get money from people who can't afford it. This in itself should be enough for those who have something extra to send in a contribution to a group which cares, not only for those they're trying to help but for the helpers as well. . . . Who is right? **Trade Minister Hees** said yesterday that the Victoria Jaycee fair "is really a very important show." A few hours earlier the representative of a national news agency service wired his superiors that he didn't intend to cover the fair because it was pretty insignificant "unless the ferris wheel falls down."

* * *

PEOPLE AND PLACES: On an extended tour of Europe, **Cappy D. J. Proudfoot** is conscientiously making up for all the Victoria Rotary Club meetings he is missing. Since he left almost a year ago he has missed only one week in which he didn't attend a Rotary meeting somewhere. . . . . A visitor to Crease Clinic the other day reports that one of the patients was rendering a solo of the song: "So This Is the Kingdom of Heaven." . . . Our outdoors editor **Alec Merriman** won't try his luck at the Y's Men's trout pool at the fair because he's frightened of what would happen to his reputation if he was skunked. But you should have seen the way in which he and **Eric Charman** scooped up two fair-sized rainbows which gave out for lack of oxygen in the tank at the Colonist booth. . . . **John Wood**, research assistant to CCF leader **Robert Strachan**, is hunting high and low for a copy of **Fortune Magazine** so he can read up about arch - conservative **Senator Barry Goldwater**.

* * *

ONCE OVER LIGHTLY: So many people attended a United Church conference up-Island the other weekend that meeting room space was at a premium. That's why Victoria City Clerk **Frank Fletcher** was forced to chair his committee meeting in a (closed at the time) cocktail bar. All of which makes an item because it was Frank who led the fight against cocktail bars here a few years ago . . . The Vancouver Sun's **Jack Scott** and **Les Norris** are "on the road to take a new look at British Columbia and the people who live in it." Their latest dispatch is datelined Banff! . . . Despite a natural modesty on my part, press gallery colleagues insist I report **Premier Bennett's** remarks that: "There's no better writer than **Bruton**." At which point the same colleagues threatened to walk out of the press conference — a move which was quickly averted when the premier added: "I didn't say he was the best!"

132 HOUSES TO RENT FURNISHED

REASONABLE
Rent or sell small stucco bungalow in Langford, one block off Island Highway. Wynn Jones. Phone days, EV 5-2415, nights, GR 8-1861.

3-BEDROOM FURNISHED HOUSE to rent to naval couple with children, 3 months from June 1. Call GR 8-2264.

MODERN HOME, EASTDOWNE Slope. June until autumn. $110 month. Two reliable adults. Garden. Call EV 2-3074.

SEVERAL FURNISHED HOMES for rent for short periods. $100 month and up. C. G. Heisterman & Co. Ltd., 1121 Blanshard. EV 3-4161.

2-BEDROOM HOME, CLOSE TO beach, Gorge district, from June 1 to Sept. 1. Reasonable. EV 2-4790.

SOMEONE TO SHARE MODERN city home. Older person or couple preferred. EV 6-3821, 9 a.m.-6 p.m.

COLWOOD COURT — SPACIOUS bungalows, trailer park. GR 8-1823.

133 HOUSES TO RENT UNFURNISHED

1840 EARLE ST., FAIRFIELD — 3 bedroom bungalow. Living room with FP, dining room, kitchen, wired bathroom, full basement, auto oil, garage. $95 per mo. Available now.

401 KINGSTON ST.—Modern 2 bedroom side-by-side duplex. Living room, kitchen, extra rooms in basement, auto oil. $65 per mo. Available now.

ESQUIMALT, 1123 NORMA COURT, off Lampson St.—Side-by-side, 3 bedroom duplex, living room, kitchen, oil range, oil heated, bathroom, garage. Children welcome. $80 per mo. Available [illegible]

2877 HAULTAIN ST.—Side-by-side duplex, living room, kitchen with elec range, 2 bedrooms, bathroom, full basement, garage, c-w furnace. $85 per mo.

900 MORLEAN AVE.—Semi-modern bungalow, living room, kitchen, oil range and fridge, bathroom, oil heated, carport. $75 per mo.

1380 HAULTAIN ST.—Side-by-side 2 bedroom duplex. Living room, kitchen, bathroom, full basement, garage, auto oil heat, newly decorated. $65 per mo.

1195 OSCAR ST.—3 bedroom house. Living room, dining room, kitchen connection for gas range, auto oil heat. Available now. $65 per mo.

Contact Rental Dept.
KER & STEPHENSON LIMITED
930 Government St.
EV 5-3411

Fossil Bay Road—Ocean view apt. stove and fridge, garage available [illegible]

Broughton—3-room suite near Royal Theatre, gas range, $45.

Cormorant St.—3-room suite, C and W range, $35.

Quadra and Meares—2-room suite, gas range, handy to bus and shops, $55.

Oberta St.—Near water, sea view from ruedy 3 bedroom duplex, oil heat, $75.

Craigflower Road — Two-bedroom country cottage, oil heat, $75.

THE ROYAL TRUST COMPANY
1200 Government St. EV 5-8136

GORDON BAY LARGE 3-BEDRM new home. Secluded. $120.
Oak Bay waterfront. Fabulous view. Modern 3 bedrm home. Double plumbing. Wall-to-wall carpet. Many steps. Available July 1. $175.
A modern, very fine, 3-bedrm home in good district of Saanich. Available July 1. $155.
University. Near new, oil heated, 3-bedrm home. Full basement. Drive in garage. Excellent garden. Available when you wish up to June 1. $115.
Cordova Bay. A large 3-bedrm home with dining room. June 1. $85.
Mid City, 3 bedrms. $85.
PEMBERTON HOLMES LTD., 1002 Government. Phone EV 4-8136.

MALAHAT HEIGHTS—MODERN SIDE-BY-SIDE duplex, oil heat, electric range and frig, full basement, garage. Size 24. Trans-Canada Highway. Suitable for teacher or a professional in Cobble Hill, Shawnigan Lake or Duncan area. Yearly lease at only $65. Available shortly. For information and inspection phone owner, Ajaib Singh Sanghe at EV 4-9497.

HAVE 8 MODERN 2-BEDROOM duplexes in Fairfield, Esquimalt and Maplewood districts, from $60 to $115 per mo. Mrs. Simpson, EV 2-4231.

RITHET CONSOLIDATED LTD.

VIC WEST, 972 6-ROOM HOUSE, basement, furnace, redecorated. Available now. $65.
Beaufort, $65. Lovely duplex, Oil-O-Matic, 2 bedrooms, carpets. Phone EV 3-1043 or EV 3-9771.

DUPLEX, 198 GORGE RD. EAST. 3-bedroom, basement, furnace, gas range. Good garden, fruit. Lower, $50; top, $45. EV 5-1328 after 5.

3529 — FAIRFIELD, BEECHWOOD Ave. 6 rooms, modern, spacious. Oil-O-Matic, oak floors, cabinet kitchen. Garage. C. N. Montague Co. EV 4-8016. EV 3-3867.

3-BEDROOMS, MODERN, SELF-contained lower duplex. Electric hot water. Basement. Oil heat. Garage. Water included. Quadra. $[illegible]. EV 5-[illegible]

4 BEDROOMS, LANSDOWNE 4-room suite, fully modern, N.H.A. built 2 years old, landscaped. $120. EV 4-[illegible]

ESQUIMALT — SIDE-BY-SIDE DUPLEX, 2 bedrooms, dining room. Full basement, automatic oil heat, drive-in garage. $95. EV 5-4501.

NEW 3-BDM. DUPLEX, 2196 FAIR Street, near Oak Bay Jr. High. Elec stove; stov closed-in back, garden. $85. EV 6-2711 days; GR 9-2550 nights.

FOR SIDE-BY-SIDE, 3 LARGE FM duplex. Light, water, new oil stove included. 4048 Zinnia. GR 9-3358.

SIDE DUPLEX, OIL-O-MATIC, electric range, garage, 1 bedroom. $67. EV 4-4904.

3-BEDROOM HOUSE, OIL RANGE, full basement, hot-air furnace, garage; close in. $80. EV 2-4946.

SIDE-BY-SIDE DUPLEX, 2 BRs, modern, auto oil heat. $95 per mo. Western Homes Ltd., EV 2-2157.

3-ROOM COTTAGE, NEAR ARDmore beach and golf course. $35. GR 5-2497.

2-SUITE HOUSE, NEWLY DECORated. Close in. Upstairs, $65; downstairs, $40. EV 2-1464.

NICE CLEAN 3-ROOM SIDE-BY-side triplex; central. $55. EV 3-7968.

SIDE DUPLEX, 2 BEDROOMS, $50. James Bay. EV 4-9745 evenings.

1940 CARNARVON—4 BEDROOMS, 2-years old. $120.

TO RENT FOR 1 YEAR, LARGE house. EV 4-3336.

GORGE AREA, 2 BEDROOMS, fireplace. EV 2-0268 10 to 2, 7 to 8.

4 ROOMS, GLEN LAKE, OIL HEAT, acreage, free water. $45. GR 8-1820.

3-ROOM DUPLEX, 2560 GRAHAM Street. $35. GR 7-2681.

134 HOUSES WANTED TO RENT

BUSINESS MAN AND FAMILY, recently established in Victoria, wishes to rent a good, partly-furnished 3-bedroom home with basement for approximately $100 per month. References on request. Victoria Press, Box 463.

SMALL FAMILY DESIRES 2 OR 3-bedrm home; willing to lease for one year with option to purchase, or will buy now for low down payment. Call BILL HODGSON at EV 5-6741, Northwestern Securities of Victoria Ltd.

HAVE CLIENTS WAITING FOR 2-4-bedroom residential homes. List your rentals with Mrs. Simpson. EV 2-4231. Rithet Consolidated Ltd.

WE HAVE CLIENTS FOR 1 AND 2-bedroom homes, $70-$115. DEMPSTER TODD MOSS LTD., 1002 Gov't St. Phone EV 4-8136.

RENTAL WANTED—2 OR 3-BEDroom house in country for year-round residence. Call EV 5-1715.

137 HALLS, STORES AND OFFICES TO RENT

OFFICE OR STORE SPACE TO rent, 1923 Quadra Street. Office at Curling Rink. Parking available. Apply to Dorothy McAlpine, phone EV 4-7732.

FOR CITY STORES, OR OFFICES with parking facilities, wholesale or retail, also industrial sites, apply J. R. L. Burridge, F. N. Cabeldu Ltd., EV 3-7174 or eves. GR 7-6643.

STOBART AND OTHER BUILDings, office space available, reasonable rents. C. G. Heisterman & Co. Ltd., 1121 Blanshard St. EV 3-4161.

STORE FOR RENT, 106 BURNSIDE West. Suitable for doctor, dentist, drygoods store or beauty parlor.

STORE OR OFFICE OR REPAIR shop, 3-room suite in back. $75 month. EV 5-8855.

138 MISCELLANEOUS TO RENT

STALL SPACE FOR RENT. PUBlic Market, 675 Pandora.

140 PERSONAL LOANS

BORROW $507 AT $22 PER MO. Crescent Finance. EV 6-2407.

YOU GET CASH IN A HURRY FOR the things you don't need when you use an inexpensive classified ad.

141 MORTGAGE LOANS AND INSURANCE

"TODAY'S BARGAINS"

$2,300, 8%, $25 per month, 1ST MORTGAGE.

$1,500, 8%, $20 per month, 1ST MORTGAGE.

$2,000, 8%, $25 per month, 1ST MORTGAGE.

ALL 5-YEAR TERM

Call DON HARVEY "The money man" at Northwestern Securities of Victoria Ltd. EV 5-6741 anytime.

WHY PAY A BONUS?
Unlimited funds available on 1st and 2nd mortgages. Consolidate your obligations today.
36 months to repay—sometimes more.
FREE insurance coverage against accident, sickness and death.

CRESCENT FINANCE CORP
743 Yates Street EV 6-2401

NEED MONEY?
TO PAY ALL DEBTS
TO CONSOLIDATE MORTGAGES
TO RENOVATE OR BUILD
TO PURCHASE A HOME
First mortgages available without bonus in Greater Victoria and surrounding districts. New or older homes. Call F. Bailey, EV 5-6621, or eves. EV 3-7285. SEYMOUR E. BISHOP & SONS LTD., Rm 204, 612 View St., Victoria, B.C.

I CAN USUALLY OBTAIN A HIGHER PRICE for you on your 2nd mortgage or agreement. Lump changed on 2nd mortgage security, or I will be pleased to appraise your document for outright sale, without obligation. REFINANCING 7% AND 7½% 1st MORTGAGES. COUNTRY MORTGAGES.
Progressive Dealers Mortgages
DOUG ALLEN HAWKES, RITA Court.
EV 6-7126 (after hours EV 5-2898)

IMMEDIATE CASH FOR MORTgage loans. Quick decisions, repayment to suit. Current rate of interest. Discuss your financial problem with our mortgage department. Mortgages and Agreements purchased.
P. R. BROWN & SONS LTD.
"Serving Victoria For Over Half A Century"
762 Fort Street Phone EV 3-3435

MONEY TO LOAN
We have the following amounts available for first mortgages:

$1,000	$1,500	$2,500	$3,000
$3,500	$4,000	$4,500	$4,900
	$5,000	$10,000	

Current Rates of Interest
No Delays—Quick Decisions
BROWN BROS. AGENCIES LIMITED
1175 Blanshard Street EV 5-8171

IF YOU HAVE A MORTGAGE OR an agreement on which you are collecting monthly payments but would like to sell your equity for immediate cash, contact Mr. Eric Charman at EV 5-9363 (24-hr service). Fairfield Realty, 338 Cook St.

WANTED TO PURCHASE
Agreements and 1st and 2nd mortgages. Cash waiting. Quick decisions.
A. E. BERNARD & CO. LTD.
679 Fort Street EV 4-8396

FUNDS IMMEDIATELY AVAILable, large and small amounts, quick decisions. Please call Bentwood, Stewart Clare Ltd., EV 5-2441.

PRIVATE MORTGAGE FUNDS available immediately. Large or small amounts. A. Bernard & Co. Ltd., 679 Fort Street. EV 4-9338.

TRADE YOUR MORTGAGE FOR home, acreage or building lots. Len Thomas, Leighton Realty Ltd., EV 4-7128, residence EV 3-[illegible].

142 WANTED TO BORROW

$2,071 NOW $2,327 1ST AGREEment. Payable $70 monthly. 8% (Total yield 10%). Sale price of waterfront property $12,000 and worth at least $15,000. Prompt payment record, excellent security. Please call Mr. Douglas Hawkes EV 6-7126 res. EV 5-2[illegible].

SHORT TERM
$2,000 required. Repayment by second mortgage $35 per month at 8%. GR 7-1620.

$2,170 BUYS $4,170 SECOND MORTgage. $48 mo. Excellent Security. Secured 4 rooms with basement. Douglas Hawkes, EV 6-7126, res. EV 5-2[illegible].

145 BUSINESS OPPORTUNITIES

"MARINA"
"FISHING RESORT"
"AND RESTAURANT"

FOR THE MAN WHO ENJOYS BEING HIS OWN BOSS AND THE OUTDOOR LIFE. With over 1,000' of floats and 23 boats; 2 power cruisers; a floating boathouse complete; a floating supply and stocked tackle and parts store; a full-size restaurant completely equipped, including walk-in freezer, etc.
AND LIVING QUARTERS.
POTENTIALLY A GREAT MONEY-MAKER. Owner wishes to sell for health reasons, would therefore consider property, etc., as part payment, or terms can be arranged. ENQUIRE NOW AND MOVE IN AS THE SEASON OPENS.

Full Price $39,500

Enquire now, Mr. R. de Montigny. Call EV 6-3231 or EV 5-1437.

Colony Realty Ltd.
2968 Douglas Street
(North of the Roundabout)

BUSINESS OPPORTUNITY
FAIRFIELD APARTMENT
New 18-suite—1 and 3-bedroom — apartment for sale. Private sale only. EV 2-2613, owner and builder.

VALUABLE
Commercial Building
On Douglas St., close in, near "the Bay." Good office space, ample storage for warehouse and parking. Size 120x150, corner lot. Will lease for $500 per month. Owner pays taxes only. Full price $65,000, $40,000 down, or arrange. Phone agent, GEORGE CLARK, Northwestern Securities of Victoria Ltd., EV 5-6741.

SERVICE STATION
Pumps, repair, auto body shop, etc. Complete, including equipment and stock. Excellent city location, on a reasonable lease. An above-average business. The full price, $7,600. For information, Mr. R. de Montigny, EV 6-3231 anytime. Colony Realty Ltd.

DRIVE BY 749 AND 751 MARKET St., but do not disturb the occupants. These 2 properties can both be purchased for $9,000 cash. Producing $1,380 gross per annum, and adjoining commercially zoned land near Fountain Circle. Call B. J. Leverton, F. N. Cabeldu Ltd., EV 3-7174.

TRIPLEX
FULLY FURNISHED
Excellent rental location. Each suite completely self-contained and in top condition. Oil heat. Don't fail to see this outstanding buy at only $15,500. Full particulars from Mrs. Wallace, EV 5-9794, GR 9-1427, Clarke & Wallace Realty Ltd.

HOME AND BUSINESS
This is an ideal setup for a retired couple. A NICE cozy home combined with a neat little grocery store. You can make $5,000 a year. Full price, plus stock, $12,500. Peter Brown, EV 4-5022 and EV 5-6928, City Brokerage.

BY OWNER, PRIVATE SALE—Excellent duplex, good city location, extra lot, $14,500. EV 2-1848.

145 BUSINESS OPPORTUNITIES

CITY DUPLEX
NEAR THE PARK
NEAR THE SEA
Close to Beacon Hill Park and walking distance to town. This duplex is in good repair and has been re-wired, painted inside and out, and has a new Oil Pige Furnace. Fully occupied. Close to the new High Rise Apartments. One block to the sea. If you are looking to the future and would like a property that will carry itself, this one is a must to see. Live in the lower suite and let the upper pay for it.
Full Price $11,500
Mr. Doug Bavington, EV 2-8178
Swinerton Stewart Clark Ltd., EV 5-2481

DICKIE & SHAVER
REALTY LTD.
833 FORT STREET EV 2-4312

COFFEE BAR AND BAKERY GOODS
EXCELLENT RETURNS ON THIS BETTER-THAN-AVERAGE SHOP IN GOOD CLOSE-IN LOCATION. VERY BUSY CORNER. HUSBAND AND WIFE PROPOSITION. WILL CONSIDER HOUSE OR PAPER IN TRADE. BUSINESS, EQUIPMENT AND STOCK ONLY $4,500. THIS IS NOT A GREASY SPOON! PRESENT ALL OFFERS ON DOWN PAYMENT AND END PRICE TO MR. C. BAIRD EV 2-4812 EVES., EV 4-0962

SMOKE SHOP, GIFTS, NEWS
If you're looking for a sound, small business situated in a busy downtown area that can be operated with a minimum of expense, don't fail to investigate this now. Business, equipment and approx. $2,800 in good clean stock can be yours for only
$5500
Further particulars from G. Haney, res. EV 2-2346. Pemberton Holmes Ltd. EV 4-8126.

VIEW MOTEL
GOOD LOCATION
Five units plus 2 bedroom home and office. Plenty room for expansion ideally located for additional traffic from Sidney and Saanich Bay jet close to Victoria. A bargain at $28,500 with good terms or take home or trade. Exclusive with R. Hanson, Town & Country Homes, EV 2-7278, res. GR 7-2738.

FAIRFIELD — DUPLEX
Ideal for couple or small family, side-by-side duplex, 27 yrs old, lovely LR, FP, oak floors, large BR, kitchen, full cement basement, extra basement rm. Oil HW heating, steady income, nice garden.
Price $13,950
$2,500 down, $75 monthly.
Call R. F. Harris, res. GR 7-2998.
BOORMAN INVESTMENT CO. LTD.
611 Fort St. EV 3-7124

REVENUE
HOTEL, licensed. Large barrelage. $40,000 handles. Price $150,000.

BOWLING ALLEYS, plus living quarters. $20,000 handles. Price $55,000.

11-SUITE APT., netting over 10%. Price only $71,500.
Roy Gill, res. EV 4-3310
Financial Survey Ltd. EV 4-9305

OYSTER FARM FOR SALE—BETween Victoria and Nanaimo, two miles by water from schools and civilization; well-stocked oyster bed, boats and equipment; private mail order customers; 4 acres of long standing eliminate all peddling and sales problems; four to five months winter work yield living. A genuine opportunity for two water-minded folk to get out of the rat race. Price $8,000. Owner, Victoria Press, Box 477.

IMPORT BUSINESS
$2,000 plus stock will set you up for life in your own business of importing furniture, copperware, and other articles direct from Denmark.
EXCLUSIVE CANADIAN RIGHTS from 3 furniture factories, and one copper and one silver factory. This is opportunity knocking. Call now, Bob Heath, GR 9-1642 or evenings, GR 9-1341. Saanich Realty.

OPPORTUNITY
Business dealing in select lines on an exclusive basis for Western Canada, requires investment capital for inventory; large orders with major buyers pending, these will show an immediate return, with excellent future prospects; share purchase and management position available. Victoria Press, Box 486.

SOMEONE TO INVEST ONE HUNdred dollars in a reputable, expanding business. Not a gag; not a get-rich-quick scheme. Good return on your money. Full investigation welcome. Opportunity for person with small means. Victoria Press, Box 465.

TREMENDOUS OPPORTUNITY TO get into business for yourself—Fair sized, downtown restaurant for sale; full price, believe it or not, is $1,700. Ted Graves, EV 5-6741 or EV 3-1912 Northwestern Securities of Victoria Ltd.

GROWING LAUNDROMAT BUSINess, in good area, with excellent parking facilities and other features to commend it. Price, with terms, $22,500.
L. Jenkins, eves. GR 7-1127
KING REALTY, EV 2-2131

COMPLETELY EQUIPPED GARage on Galiano Island. Business includes gasoline dispensing equipment, facilities, and also distributorship on island for major oil company. Victoria Press, Box 460.

TV, RADIO AND APPLIANCE sales and repairs business, fixtures and stock, $1,000 to handle. 14 years in business. Victoria Press, Box 440.

CABINET MAKING SHOP FOR sale. Cash price $3,200. For appointment, GR 5-3601 after 6 p.m.

THRIVING BEAUTY SHOP, STOCK and fixtures, $1,100. Owner leaving town. Phone Alberni 781 or Box 939.

WANTED TO BUY—SMALL BAKery in Victoria. Reply, giving details, to Victoria Press, Box 446.

$15,000 TO INVEST AS WORKING partner in business. Victoria Press, Box 475.

147 EXCHANGE REAL ESTATE

CLOSE TO UNIVERSITY
Split Level—Brand New
TRADE FOR SMALL HOUSE, BOAT TRAILER
Small house up to $7,000 acceptable. This is an ultra modern split level house of approximately 1,500 sq. ft. It consists of spacious living room, bi-style dining room, all electric kitchen, with the latest of cupboards. Through hall, 3 large bedrooms and the best of oak floors. Basement, carport, large lot. Equity $2,000. Full Price $15,500.

Trade Triplex—Dallas Rd.
For 3-bedroom home any good district. Built approx. 20 years ago, suites rented at $60 each. Stucco exterior. Suites all on one floor, consist of attractive living room, modern kitchen, spacious bedrooms. Located on a large, very valuable lot. Will exchange for good 3-bedroom house. Equity $5,750. Full Price $15,750.
Contact ED SAUNDERS, EV 4-9458 evenings, Northwestern Securities of Victoria Ltd., EV 5-6741.

LEACH & SPARKS
Real Estate and Insurance
1119 Blanshard Street EV 3-4117

APARTMENT FOR HOME
Owner of nicely located apartment near Beacon Hill Park grossing over $4,300 per year, will take modern 4 or 5-room bungalow as down payment. Call Mr. Clarke.
EV 3-4117 — GR 7-6510

TRADE — 6-ACRE FARM, FULLY fenced, good sound buildings for chicken and stock; plentiful water supply, automatic pump, piped to buildings; modern two-bedroom home in nice treed location. WILL TRADE FOR SMALL, MODERN, CITY HOME. Mrs. E. Knapp, EV 2-4312, res. EV 5-8946. Dickie & Shaver Realty, 833 Fort Street.

GOROE — I HAVE A LOVELY bungalow near the Gorge waters to trade on a duplex. Ted Graves, EV 5-6741 or EV 3-1912, Northwestern Securities of Victoria Ltd.

The Daily Crossword Puzzle

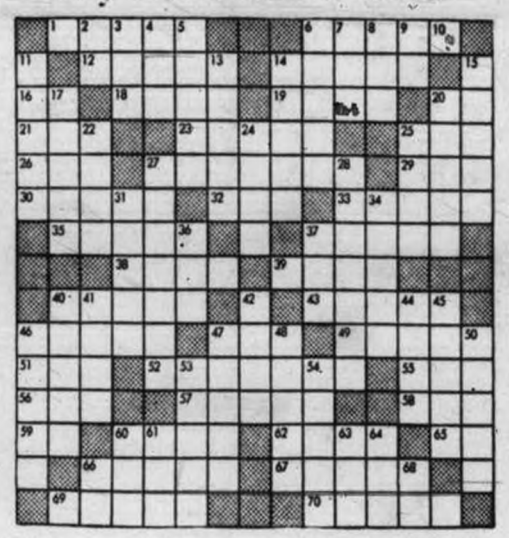

ACROSS
1. A descendant.
6. Bravery.
12. Vegetable.
14. Sheltered inlets.
16. New Zealand native fort.
18. Fruit of blackthorn.
19. Sweetness.
20. Exclamation of incredulity.
21. Form of "to be."
23. Church steeple.
25. Beverage.
26. City of Paraguay.
27. One who scares up game (pl.).
29. Crave.
30. At no time.
32. Directed.
33. Negotiate.
35. City in New York.
37. Chess of rocks near surface of water (pl.).
38. Departs.
39. Pile.
40. Trudges.
43. To vitify.
46. Flat dish.
47. The urial.
48. Church officer.
51. Rowing implement.
52. Feared.
55. Topaz humming bird.
56. To free of.
57. Home of famous witch.
58. To try as cat.
59. Printer's measure.
60. Proceed on.
62. Kind of nail.
63. French article.
66. Repairs.
67. Kind of dye.
69. Small particles.
70. Forgive.

DOWN
2. Symbol for cobalt.
3. Those in office.
4. Lubricating liquid.
5. Loop with running knot.
6. One who casts ballot.
7. Farewell.
8. French plural article.
9. Bone.
11. Country of Europe.
13. Country of Asia.
14. Was concerned.
15. Saccharine.
17. Russian trade guild.
20. Pseudonym.
22. Overhanging roof edge.
24. Roman road.
25. Tall crown of upper Egypt.
27. Dwelled moodily on a subject.
28. Vaporized.
31. Grain fungus.
34. Thrust back.
36. Affirmative vote.
37. Thing in law.
40. Unadorned.
41. Cooking compound.
42. Fish.
44. First man.
45. Be festive in a riotous manner.
46. Openings in skin.
47. Dispatches.
48. Sun-dried brick.
50. More untrained.
53. Tears apart.
54. Mistake.
60. Moist.
61. Compass point.
63. Enzyme.
64. Obscure.
66. A book.
68. Symbol for nickel.

Answer to Previous Puzzle

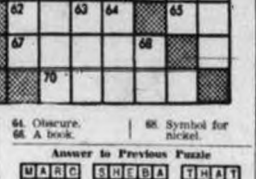

(Released by the Bell Syndicate, Inc.)

147 EXCHANGE REAL ESTATE

TRADE YOUR HOME ON THIS beautiful, four-year-old apartment block. Ted Graves, EV 5-6741, Northwestern Securities of Victoria Ltd., EV 5-6741 or EV 3-1912.

EQUITY IN 5-BEDROOM HOME in city, 2 years old, for 3-bedroom home with acreage or revenue home, close in. Owner, EV 5-2791.

149 LISTINGS WANTED

For Fast Sales
List With
Dalby & Co.
1010 Blanshard EV 3-6241

150 HOUSES FOR SALE

HARRY FOSTER LTD.
Opposite "The Bay"
1732 Douglas St. EV 2-2101

$1000 DOWN !!
$1000 DOWN !!
Lovely Stucco Bungalow, only 9 years old! Beautifully treed lot — FULL BASEMENT, living room, dining room, large kitchen and two good bedrooms—Wonderful value . . . clear title. Modest monthly payments. Full price $8950.
Please call Mr. Stothers to view: EV 2-2101 or GR 9-4487 eves.

DRIVE BY
3918 Cedar Hill Crossroad
See a bargain! Low taxes. Near bus and near shopping. High basement, 18-ft. living room, 2 large bedrooms. Big kitchen (utility on main floor). Don't miss this! Price $8,950. To see inside, please call Mr. Vining, EV 2-2101, GR 9-3786.

Choice Waterfront Views — Secluded ½ Acre 7-Room Home
Over 100' water frontage and over ½ acre of seclusion. One of the finest water views available. The home is an older, comfortable semi-bungalow comprising large living room, dining room, kitchen and den on the main floor. Upstairs there are 3 bedrooms, 20 minutes drive from downtown Victoria. No low down payments considered.
Full Price $17,900
Call Herb Hodgson, EV 2-2101, res. GR 9-2114

NEAR
OAK BAY AVE—Near Bus
1064 BANK STREET
EXCLUSIVE
This lovely little 2-bedroom bungalow is to be sold due to owner being transferred east.
Full basement, Oil-O-Matic heating, drive-in garage, nice garden.
Can be purchased on terms to suit, with full price only
$12,500
Robert Mitchell, EV 3-4473.

LANSDOWNE HEIGHTS OFFERS INVITED
THE MOST VALUABLE BUY CAN BE YOURS. Now offer is accepted on this 1,500 square-foot residence, near Uplands Golf Course. All rooms are large (inc. 3 bedrms.), full basement with den, extra fireplace and playroom. Immediate possession. Total listed price is
$24,000
(For appointment to inspect, please call Mr. Foster EV 2-2101, res. EV 3-8128.)

C. N. MONTAGUE CO. LTD.
1028 Blanshard at Fort EV 4-9315

OPEN HOUSE
1075 CHESTERFIELD
SAT. 2-5 P.M.
Sparkling new, gaily colorful and modern bungalow. Lit 18x15, lovely FP, HW firs. Smart elec kit, lge dining area, 2 spacious bedrms plus lge utility (could be 3rd), open stairwell to fine bsmt, roughed-in rumpus, workshop space, Oil-O-Matic, carport, lawns. Low down payment may be arranged if you can make higher monthly payment.
Full Price $11,500
Ruth E. Hutcheson,
EV 4-8918, GR 9-3536

FOR SALE BY OWNER, LOW down payment. 2954 Helen Rd., 7-room, 1½ storey older type family home. 4 bedrooms, 2 up, 2 down. Low taxes. Electric range and hot water heater. New automatic oil furnace. Situated on .72 acre. Fruit trees and small fruits. Near schools and bus. View by appointment only. Phone EV 6-1300 after 6 p.m.

RETIREMENT SPECIAL: $3,700 buys this clean and cosy bungalow with full basement, copper piping, wired for range and heated roof. Electric stove and furniture included. Bargain price for quick sale. Call J. Moore, EV 6-2996 or GR 7-2223, Island Homes Ltd., 2519 Douglas Street.

150 HOUSES FOR SALE

BOORMAN
INVESTMENT CO. LTD.
611 FORT STREET EV 3-7124

DRASTIC
REDUCTION
Owner transferred and must sell this immaculate little home for $1,900 down. This location is ideal, being close to 2 bus services. Consists of 2 bedrooms, through hall, 12x18 LR with fireplace and hardwood floors. The heating is auto oil, and there are no steps. This is the most compact little bargain available today. For further particulars call Mr. James, Bus. EV 3-7124; Res. EV 2-8797.

BONUS LOT
Attractive small stucco bungalow with 2 BRs, large LR with fireplace, electric cab kitchen plus dining space. Full cement basement, pkg oil heat and drive-in garage. Extra cleared lot 56x120 adjoins and is included in the full price of only
$8750
with modest to low down payment balance at $70 monthly. Call of Kay, Bus. EV 3-7124, Res. EV 5-3952.

$11,950
NEW, 3 BEDROOMS
A very nice and practical home situated on a fenced lot with bus, schools and shopping at the door! The 18' LR has attractive fireplace, there is a spacious front cabinet kitchen and dinette, a colored Pembroke bath and a FULL USEABLE basement with oil heat, drive-in garage and extra plumbing! Buy now and choose your colors. Good terms. To see call MR. SIMPSON, EV 3-7124, res., EV 5-8317.

OAK BAY
Lovely 2-bedrm bungalow surrounded by a beautiful garden of shrubs and flowers, situated in a quiet location and yet handy to all conveniences. Cosy LR with FP, DR, two BRs, full cement basement, oil heat. Net taxes $128. Retired people's special (priced to sell) at
$12,600
(Exclusive)—R. F. Harris, Bus. EV 3-7124; res. GR 7-2998.

3170 CARMAN
Close to University and Lansdowne Junior High, 4-yr-old, 3-bedrm, no basement bungalow. Oil heating, average cost $125 per year. $8,500 $45 mtge. Owner must sell, open to reasonable offers. Exclusive listing. Immediate possession.
Asking $13,900
D. Carmichael Bus. EV 3-7124, Res EV 4-7308.

SUBURBAN
VIEW PROPERTY
This is a choice location, only one block to bus, and yet offers all the comforts of country living, with complete seclusion. The home is approx 1,100 sq. ft. (a view from every window). Sunken LR, 19x14, separate dining room and 4-pce bath. The plan is really something different. In addition there is a small summer cottage.
Full Price $13,900
To view call Mr. James, bus., EV 3-7124, res., EV 2-8797.

P. R. BROWN
& SONS LTD.
762 FORT STREET EV 3-3435

AH, SO!
Lowly salesman still in hot water! Haven't sold this really good low priced home. Priced right, shame-fully low! Boss have "conniption fit." Miserable salesman fear for life! Must show you 4 nice rooms, large lot, separate garage. Phone now. We whisper where, you get really good buy at
$7750
Boss calms down, salesman relaxes. D. Scott GR 9-5312.

GOOD VALUE
Neat, compact 2-bedrm home. LR, DR, cabinet kitchen and bath. This property is in excellent condition, no repairs needed. Full basement with extra bedroom. Large lot, close to all conveniences.
Full Price only $7500
With good terms.
To view call Basil Fraser, EV 5-3435 or Res. EV 5-1137.

$600 DOWN
Big Family?
Little Capital?
Here's your opportunity! Good family home, centrally located, with seven rooms, plus full basement. (See this today.) CALL ERIC A. MACFADYEN, EV 5-3435 (24-HOUR TELEPHONE SERVICE).

FAIRFIELD DUPLEX
Excellent Condition.
High rental area for revenue or could easily convert to ideal 3-bedrm family home if desired, $9,950 with $1,500 down. Harry Wood, GR 7-3421, Office EV 5-8704.
FRANK A. MARTIN AGENCIES LTD.
1114 Blanshard Street

WATERFRONT DUPLEX — PANOramic view, sandy beach and boathouse. Drive by 4953 Cordova Bay Road. For particulars call J. Moore, EV 6-2996 or GR 7-2223 Island Homes Ltd., 2519 Douglas Street.

BY OWNER—2-YEAR-OLD LARGE 2-bedroom, no-basement home, large separate garage. Treed view lot. $13,900. GR 9-5016.

150 HOUSES FOR SALE

F. N. CABELDU LTD.
1212 Broad St. EV 3-7174
Established 30 Years

OAK BAY BORDER
RETIREMENT HOME
Located on cul-de-sac close to buses and within walking distance of St. Mathias' Church. Attractive 3-roomed bungalow having cedar shingle roof and red brick trim. Quality-built in 1955. Neat, easily-kept fenced garden in lawn and shrubs. Full basement. Auto. oil heating. Drive-in garage. Terms.
$13,750
B. J. Leverton, EV 3-7174, res. GR 7-2229.

SECLUSION
2 acres of parklike grounds with large circular driveway leading to a unique home of 1,600 sq. ft. This fine home contains 3 roomy, well appointed kitchens, large living room and dining room, sunroom, 3 bedrooms and 4-pce. bath. This is a fine home with beautiful landscaping and utmost seclusion. Only 10 minutes from downtown Victoria. Price
ONLY $18,900
Call J. F. Cabeldu, EV 3-7174, Eves. GR 5-1406 for more particulars.

UPLANDS
Fine home situated on approximately 1½ acres of beautifully landscaped grounds. Master bedroom and bathroom downstairs, 3 more bedrooms and 2 bathrooms up. Handsome drawing room, living room, library, dining room, kitchen and powder room on ground floor. Inspection by appointment.
Call Mr. Blenkinsop.

COUNTRY LIFE
2 ACRES SECLUDED
TEN MILE POINT
A most desirable property in a perfectly lovely setting. With everything on one floor, the accommodation consists of entrance and through hall with powder room, master bedroom with own 4-pc bathroom, second bedroom (twin size), 4-pc bathroom, den with fireplace, large living and dining rooms. All these rooms with W-W carpets. A beautiful kitchen with plenty of cupboards, wall oven, dishwasher, garburator, etc., and a large recreation and storage area. Oil-fired hot-water heating. Double carport and greenhouse. This is a most restful property which cannot be seen from the road. Listed exclusively with F. N. Cabeldu and viewed by appointment only.
Priced at $36,000
Apply J. R. L. Burridge, phone EV 3-7174 or res. GR 7-6643.

ISLAND HOMES LTD.
2519 Douglas St. EV 6-2996

ESTATE SALE
RETIREMENT COTTAGE
GORGE AREA
$900 DOWN, $50 PER MO
Cosy 2-bedrm cottage, well located on a quiet street in the Gorge area. Comfortable living room, fireplace, bright kitchen, range included. 3-pce bath and utility room, separate garage. A dandy buy to close an estate.
Full Price $5600
Call D. Munro, EV 6-2996 or GR 7-1705.

GORGE AREA
SPACIOUS 2-BEDROOM
FULL PRICE $9500
First time offered for sale. Owner leaving, possession June 15. Comfortable modern home with large living rm, oak floors and fireplace, bright electric cabinet kitchen, dining rm, 2 bedrms and 4-pce Pembroke bath. Full basement with drive-in garage and extra finished rm. This is a clear title home. Down payment and terms arranged to suit. Reduction for cash. Exclusive with J. Moore, EV 6-2996, res., GR 7-2223.

ESQUIMALT
$1500 DOWN
Mother is all alone now and wishes to join her family in the East, and so is selling the family home. This home shows the tender care it has enjoyed since it was built to the present owner. The easy terms are available only to reliable purchasers. See this immaculate 2-bedroom home with full basement and Oil-O-Matic heat now as it will not be available long. Call Buzz Fraser and be the first to see this wonderful buy. EV 3-6117 or EV 5-6335, Newstead Realty Ltd.

UPLANDS
Split-level house with 19x22 sitting room; separate 13x19 dining room; 3 bedrooms; 2 full bathrooms; playroom with fireplace; double carport; 15x36 filtered swimming pool with large patio and cabanas; ½-acre level lot.
Sitting room and playroom open at ground level onto spacious lawn bordering Uplands Park, which offers a pleasant view and complete privacy in the pool area.
About $10,000 down, mortgage balance at 7%. Price $35,000. Phone EV 4-7425.

DRIVE BY 1561 McRAE. 2-BEDroom no-basement bungalow. Automatic oil heat. Full price $10,000. $1,000 down. Balance $60 month. EV 5-2430 after 5 p.m.

OAK BAY
Attractive well-built, white siding, modern house. Automatic oil unit. Many good features. EV 6-1026.

FOR CHEAPER TAXES AND better living. See Grant and Jenkins at Langford. GR 8-1729.

150 HOUSES FOR SALE

NORTHWESTERN
SECURITIES OF
VICTORIA LTD.
631 YATES AT BROAD
Phone EV 5-6741

"OPEN HOUSE"
1321 ROCKLAND AVE.
Saturday, May 20, 1-7 p.m.
Very attractive, 12-room home located on almost 1½ acres of landscaped, secluded garden. Guest-size dining room, beautiful, large living room, den, library, 2 bathrooms, powder room. Automatic hot water heat. Many extras. Can be bought on very reasonable terms. See this on Saturday with MRS. D. WOODS and MR. STAN ROZYLO, EV 5-6741.

"300 ACRES"
Exceptional buy. Phone immediately. This must sell fast. H. BITTERMAN, EV 5-6741.

"Astronaut's Special"
OUT-OF-THIS-WORLD
$$ VALUE $$
Before you travel to outer space for a place to live, take a look at this lovely 3½-room home with lots more room than a space capsule. 3 large bedrooms, 4-pce bath. Wide T-shaped through hall. Gracious living room with corner fireplace. Western exposure from living room. Dining room and kitchen with sweeping view of the city and sea. Full basement. O-O-M heat and drive-in garage. Every convenience offered at a low, low
Price of $11,500
Only $1,500 cash. You tell me what you can pay. Phone now, ask for GEORGE CLARK, EV 5-6741.

"BARGAIN"
"BARGAIN"
Just think! $750 down and $73 a month at 4½% for a 1,120 sq. ft. modern home! Large living room, family-size dining room, good-size bedrooms. Electric cabinet kitchen. Utility room, O-O-M heat and a double garage. All this on a nice lot in a first-class residential area!

Adventure Map Omission

Maybe if Courtenay Was Devil's Cove...

If you want the answer to the Bard's question: "What's in a name?" ask a man in the promotion business.

For instance, if Courtenay was called Hangman's Bluff or Devil's Cove, its location would probably be designated on the Victoria and Island Publicity Bureau's tourist luring "Treasure Island" map.

Romantic names like Point No-Point and Golden Hinde have a magnetism that attract tourist dollars as surely as a compass needle points north, claim travel experts.

COUNCIL BRISTLED

Courtenay council bristled when they found their city had been left off the map.

They jeered at the fact that the name of Forbidden Plateau appeared north of Campbell River.

"They don't know their geography in Victoria," antified council members who had demanded refund of their $309.71 contribution to the tourist bureau's publicity fund.

FOUR PAGES

The money came back pronto along with four pages of indignant explanation from bureau chief W. E. Hawkins.

The map, wrote Mr. Hawkins, was designed long before up-Island municipalities had been asked to ally themselves in an over-all Island tourist campaign.

Names of various municipalities were added as they joined up with the campaign.

ROMANCE, CHANGE

And top billing went to places and areas with names composed of the stuff of which tourist dreams are made—romance, change, adventure and the unknown.

The bureau, continued Mr. Hawkins, was well aware of the location of Forbidden Plateau. It was properly located on the map—a dotted circle, indicated by an arrow.

The name was written in north of the actual area because of the lack of space.

"Please bear in mind that the map itself is not drawn to scale, (it) is not intended to show highways, ferries or even all the names of our various geographical areas," wrote Mr. Hawkins.

"It was designed simply to attract the eye and by virtue of its offer to supply literature upon request—we could, and do, send a large list of advertising literature in the follow-up promotion."

He said the next part of the advertising program would carry the names of Courtenay and Comox and seven or eight other names that have been selected for their advertising value.

The size of the ads containing the map limited the number of names that could be used, he explained. If all the names were used, readers would require magnifying glasses to read them.

Mr. Hawkins said the bureau was presently distributing a total of 12 individual folders concerning the Courtenay-Comox area, as well as plugging the area on radio.

He said ads about Forbidden Plateau had been placed in San Francisco, Oregon and Edmonton newspapers and most visitors would probably be routed through the Courtenay area.

Canada's TREASURE ISLAND

Map which sparked mutiny in all-Island tourist promotion points out places with romantic and adventurous-sounding names. It was intended to be an "eye-catcher" in advertisements, not an accurate road map, says tourist bureau chief W. E. Hawkins.

$91,800 For Centre

PORT ALBERNI — Campaign chairman Cliff Lee reported receipt by Wednesday of $91,800 in donations and pledges to build an arena as the first part of the Alberni Valley Civic Centre project.

He expressed optimism in the eventual success of the campaign but said he was disappointed by the small number of citizens who had volunteered to canvass.

Nanaimo

Many Join Mall

NANAIMO — A shopping mall will definitely be a major part of Nanaimo's shopping plans for June and plans among the retail merchants are progressing, according to a meeting held to discuss the arrangements.

Mrs. Lena Martin, in charge of the booths committee, reports that there will be at least twelve booths right in the centre of the mall while other merchants have agreed to put up stalls on the sidewalks in front of the stores. There will also be an outdoor coffee shop and barbecue. Meanwhile, merchants who are outside of the mall area, on Victoria Crescent, are also co-operating and plan to take part.

DOWNTOWN DECORATED

The entire downtown Nanaimo district will be decorated for the three-day event scheduled to start on June 22 with trees on the parking meters and colored lights strung across the main street. The bunting and flags from this weekend's Empire Day celebrations will likely be used for the mall weekend as well.

The merchants plan to have square dances and bands with a chuckwagon breakfast scheduled for the opening morning and then band performances on the other two days. It is hoped that there will be street dancing with performances by some of the many square dance clubs of the Nanaimo area as well.

EXTRA PARKING

Extra parking is expected to be needed and the CPR is being approached to allow their facilities to be opened to visitors during the three days as well as banking parking lots. Free bus service to and from the downtown area is another plan under way for the Thursday and Friday shoppers.

Last year, Nanaimo had it's first mall and it went over with such success that it is planned to extend this year's mall area another block and take in many more merchants as well.

Total City Budget $1,915,787

Welfare Costs Up 67 Per Cent In Port Alberni First Quarter

PORT ALBERNI — Education costs are by far the largest single item in Port Alberni's $1,915,787 budget for 1961.

The city will contribute $853,039 toward District 70 schools.

Allowed for social welfare is an amount of $288,400 and Ald. F. G. Weaver, finance chairman, says costs for welfare for the first three months of this year showed an increase of 67 per cent over the corresponding period last year.

Growth of the city is reflected in the fact that one mill this year raises $16,785, compared to $16,400 in 1960. Debt charges are down approximately half a mill, making it possible, with close estimating, to be able to maintain the municipal rate at the same figure as last year.

Ald. Weaver pointed out that the city has no control over education costs which have forced an increase in the school rate from 17.701 to 18.178 mills.

Council allowed only $10,825 for contingencies in preparation of the "tight" budget. Protection to persons and property is estimated at $99,497; public works, $98,000, sanitation and waste removal, $91,000. The figure for debt charges this year is $133,047. The water department, which is self-supporting, has a budget of $116,000.

Nanaimo's Empire Day Weekend

City in Carnival Mood

NANAIMO — Four days of jam-packed events begin Friday when the city slips into its carnival mood for Empire Day celebrations. Flags and bunting sprung up all over downtown Nanaimo earlier this week in readiness for what is expected to be the biggest, brightest and busiest celebrations in the city's history.

With 1,500 Kinsmen coming to Nanaimo for their provincial convention this weekend, accommodation is at a premium.

The Empire Day celebrations committee is searching for spare rooms to house visitors for the festivities.

As for the four-day program, it will be impossible for one person to attend every event.

Things get under way Friday when HMCS Skeena arrives in Nanaimo Harbor. At 7.30 p.m. the Sea Cadets will hold an inspection at the army camp and the best cadets will receive awards.

Stock car racing at Exhibition Park and a United Nations ball will be competing for customers in the evening.

Beginning at 10 a.m. Saturday there will be a motorcycle display and "scramble" at Exhibition Park. As an added attraction in the afternoon, the Kinsmen with bands and floats will parade through the downtown area.

Boy Scouts at Exhibition Park will give a camping display at 7 p.m. followed by the May Queen crowning and May pole dances.

After this will come a two-hour show and square dancing exhibition by the Native Daughters and the Associated Canadian Travellers.

Other evening entertainment includes a May Queen ball in the Centennial Centre at 9 p.m., and a rock 'n' roll dance at the Canadian Legion Hall.

The Kiwanis fishing derby and Rotary soap box derby trials provide the Sunday morning entertainment. The afternoon has been reserved for children when the Nanaimo Lions offer a variety of events at Exhibition Park—plus $200 in prizes.

The Nanaimo Outboard Club will present a torchlight parade of lighted boats at dusk in Nanaimo harbor. The Jaycees will put on a fireworks display off Georgia Park at 9.15 p.m.

Monday, the final wind-up day, features an 11 a.m. giant parade through the business section; a mid-Island junior golf tournament and a square dance exhibition.

There will be a Little League baseball tournament at 2 p.m. at the Gyro sports centre. In the evening there will be a dance at Cedar Hall and a rock 'n' roll dance downtown.

Throughout Saturday, Sunday and Monday the midway will be open at Exhibition Park.

Water System Completed

TOFINO—A $20,000 system to bring water from Meares Island to Tofino was completed last week. On the island 6,500 feet of pipe were laid with 5,500 feet of mains laid on the bottom of Tofino Inlet.

Water storage tank at Tofino will hold 50,000 gallons. In case of emergency, additional water is stored in the old reservoir.

Contractors on the project were Thomas Gibson & Sons, Tofino, and Ucluelet Contracting Co., Ltd.

How to Shrink Your Swollen, Painful Piles

Relieve Itching, Soreness and Pain without ointments, pile pipes or suppositories

Here is a safe, clean, easy way to shrink or reduce swollen, painful piles without the inconvenience of ointments, pile pipes or suppositories.

The secret is in taking just one small Hem-Roid Tablet, with water, two or three times a day. By effective INTERNAL action this mild but greatly potent medicine eases astringents, helps break up and temporarily clear off irritated inflamed tissue, relieves itching, soreness and pain, helps shrink piles and permits them to heal. Hem-Roid is so easy to use, so pleasant and satisfying in giving immediate results hundreds have written their thanks for making this fine medicine available to sufferers.

Why suffer needlessly when Hem-Roid offers you so simple! Get a package today. See for yourself how easy, clean and swift it is to use, how pleasantly and effectively it works, how much more comfort it gives you for your money. Comes with a full guarantee to satisfy or money will be cheerfully refunded. Ask at any drug store for Hem-Roid Internal Pile Treatment.

ADV.

Hudson's Bay Company.

INCORPORATED 2ND MAY 1670.

Victoria Day Delivery Schedule

On Tuesday, May 23rd, there will be no local or rural deliveries. The following areas will receive their deliveries on Saturday, May 20th, instead of Tuesday, May 23rd.

Belmont Park, Colwood, Langford, William Head, Glen Lake, Happy Valley, Metchosin and Albert Head.

The following areas will receive their deliveries Wednesday, May 24th, instead of Tuesday, May 23rd:

Royal Oak, Prospect Lake, Brentwood, Keatings Cross Road, Elk Lake, Beaver Lake and Stelly's Crossroad.

All other deliveries will be made as scheduled.

Hudson's Bay Company.

INCORPORATED 2ND MAY 1670.

● Daily Store Hours: 9 a.m. to 5.30 p.m. ● Open Friday 9 a.m. to 9 p.m. ● Dial EV 5-1311

the BAY Introduces

Your PASSPORT to the EASIEST, everyday BUDGET SHOPPING...

the BAY'S new

PBA

PERMANENT BUDGET ACCOUNT

Here's How It Works

- Provides shopping convenience for everyday household needs.
- You enjoy charge account convenience with budget terms.
- Establish your credit once and your P.B.A. remains open for any purchase in any department of the store (except foods and restaurant).

Here's All You Do To Open YOUR P.B.A.

- PAY A VISIT to the Accounts Office and establish your credit permanently up to a limit satisfactory to both the Credit Office and yourself.
- THEN YOU ARE READY TO SHOP by presenting your identification card to the sales clerk, or by phoning or writing in. You may put your purchases on your "P.B.A." in the department any time — no more trips to the Accounts Office are necessary.
- THE ORIGINAL COPIES OF YOUR SALES CHECKS of all purchases on your "P.B.A." are sent to you each month with your statement.

Here's How You Pay

When Balance of Your Monthly Statement Is	Your Monthly Payment Will Be
Up to 60.00	10.00
61.00 to 90.00	15.00
91.00 to 120.00	20.00
121.00 to 150.00	25.00
151.00 to 180.00	30.00
181.00 to 200.00	35.00

1½% service charge is made on the balance forward from the last month.

Here's When You Pay

If your last name begins with the initial:	A to Bg	Bh to Bz	C	D	E F	G	H	I J K	L	Mc Mac	M	N O P	Q R	Sa to So	Sp Sz T	U to Z
Your statement will include purchases, credits and payments up to and including this day of the month:	20	28	5	13	23	1	8	16	24	2	10	17	27	4	12	19

Now Start Shopping the Easy Way... Just Say "P.B.A."

Telephone
EV 3-4111

The Daily Colonist.

Forecast: Sunny
(Details on Page 2)

Vancouver Island's Leading Newspaper Since 1858

No. 133—103rd YEAR | VICTORIA, BRITISH COLUMBIA, THURSDAY, MAY 18, 1961 | 10 CENTS DAILY 14 CENTS SUNDAY | 38 PAGES

SUMMIT MEETING 'CERTAIN'

Help More —JFK

OTTAWA (CP)—President Kennedy called on Canada Wednesday to increase its role in NATO defence and in foreign aid —especially in Latin America.

His plea for a greater defence effort, presented during an historic speech to a joint sitting of the Commons and Senate, was directed to all NATO allies.

SEA-BORNE FORCE

The president said the United States is increasing the conventional, non-nuclear capabilities of its forces in Europe and he held out the prospect of eventually establishing a NATO sea-borne missile force "truly multilateral in ownership and control."

CANADA NEEDED

But his appeal for a greater effort in aid to Latin America was directed squarely at Canada, which has held aloof from joining the 21-nation Organization of American States.

Canada was needed, and would be welcomed, at the council table.

GETS OVATION

"To be sure, it would mean an added responsibility, but yours is not a nation that shrinks from responsibility."

The president received a long, standing ovation at the start and finish of his 20-minute speech from his audience of parliamentarians and guests in the Commons chamber.

SILENCE

But there was thoughtful silence during his appeal for Canadian entry into the OAS. A month ago External Affairs Minister Green said the decision should be taken only when it is clear a majority of Canadians are in favor.

Mr. Kennedy also declared U.S. willingness to work out arrangements for control of American nuclear weapons that will be acceptable to other NATO countries.

PRIVATE TALKS

Earlier, the president and Prime Minister Diefenbaker talked privately for 2½ hours in the prime minister's office.

Informants indicated afterwards that no major policy changes were asked for or made on either side.

NO COMMITMENT

It's understood Mr. Diefenbaker made no commitment on increased foreign aid by Canada in Latin America or elsewhere, and told the president that Canada has reached no decision on OAS membership.

In his speech later, the president said that both improved conventional forces and increased nuclear forces are put forward "in recognition of the fact that the defence of Europe and the defence of North America are indivisible.

AT ALL LEVELS

. " . . . The time has come for all members of the NATO community to further increase and integrate their respective forces in the NATO command area, co-ordinating and sharing in research, development production, storage, defence, command and training at all levels of armaments."

SPOKE TO STAFF

The president began his day at 9 a.m. with a drive through chilly streets from Government House to the U.S. chancery office, facing Parliament Hill, where he spoke to embassy staff members and their wives and children.

From the chancery he drove about 200 yards to the national war memorial in Confederation Square where he placed a red, white and blue wreath at the foot of the monument and stood in silence before it.

MEET AGAIN TODAY

The two leaders were scheduled to meet for breakfast at Government House today before the president's plane leaves at 10 a.m. for Washington.

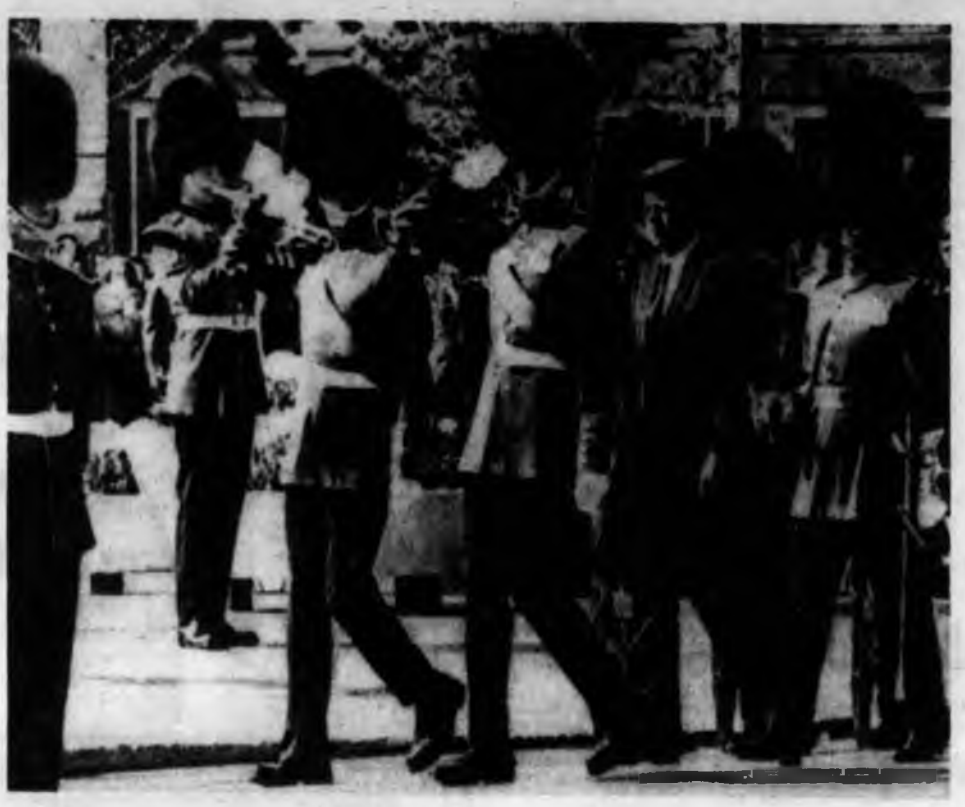

Vienna Prepares

VIENNA (Reuters) — The Austrian government went ahead Wednesday night with preparations for a meeting here between President Kennedy and Premier Khrushchev during the first week in June.

* * *

An Austrian government spokesman said "the meeting seems to be definite" and added, "We hope that the United States and the Soviet Union will inform us officially by Friday at the latest."

The United States has asked Austria informally whether the meeting could be held in Vienna but there had been no approach from the Soviet Union, the spokesman told reporters.

* * *

Communist bloc diplomatic sources in Vienna said that as far as the Russians are concerned, "it is 100-per-cent certain" that the meeting will take place.

They confirmed that several leading officials of the Russian embassy in Vienna had been called to Moscow in connection with the meeting.

* * *

In Bonn, a foreign ministry spokesman said West German Chancellor Konrad Adenauer had been informed of plans for the summit meeting by a personal message from President Kennedy.

In Washington, Undersecretary of State Chester Bowles told a Senate committee the meeting was "under consideration" but no decision had been made yet.

* * *

Usually reliable sources declared Washington would announce Friday that the meeting will start June 3 in Vienna.

Austrian government quarters believe the meeting will take place June 3 and 4, immediately after Kennedy's visit to Paris to see President de Gaulle.

Now or Never Canada Warns

GENEVA (CP)—Canada's Howard Green warned the 14-nation convention on Laos Wednesday it represents the last chance to bring peace to the southeast Asian kingdom.

The external affairs minister put Canada squarely behind a Canada - India - Poland truce commission for Laos, saying there is no alternative to it.

PERHAPS LAST

The Geneva conference represented "an opportunity — perhaps the last — to make a just and enduring settlement in Laos."

Canada's interest was focused on successful operation of the three-nation international control commission of which it is a member, Green said.

DEFINE TERMS

"That commission has now returned to Laos and it is a responsibility of this conference to define the terms under which the commission is to function."

Green said the conference could succeed if it patterned itself on the 1954 Geneva agreement that brought peace to Indochina.

Conditions to be met:

- Conditions must be such that Laotian leaders could assume effective government responsibility.
- The conference settlement must be one which all participants were genuinely prepared to apply and support.
- It must be a settlement assuring Laos a truly neutral and independent status.

* * *

Busbies Dwarf Kennedy

President Kennedy comes only a little above the shoulders of Canadian Guardsmen during a review in Ottawa yesterday. The president was almost hidden from view by the men and their busbies. —(CP Photofax.)

Parking Tickets 'A Game'

LONDON (UPI)—Londoners have torn up an estimated $84,000 worth of parking tickets since parking meters were introduced last year, the Solicitors' Journal reported yesterday.

The Journal says the whole affair of meters and tickets has become "a game and has brought the law into disrepute."

Korean Premier Quits in Coup

SEOUL (UPI) — Premier John M. Chang announced today the resignation of his cabinet in favor of a military junta which seized power Tuesday in a lightning coup d'etat.

Chang said the cabinet's last official act was to approve and legalize the martial law declared Tuesday by the revolutionary committee.

"I myself and the cabinet have decided to resign, assuming moral and political responsibility for what has happened," Chang said in the presence of Lt. Gen. Chang Do Yung, chairman of the military junta.

(See earlier story, Page 3.)

Elevator Traps Seven

A jammed elevator door in the maternity building of Royal Jubilee Hospital last night trapped seven occupants for 17 minutes before a night watchman came to the rescue.

Hospital administrator George Masters said the elevator stopped at the second floor at 9.09 p.m. and the doors were opened at 9.26 p.m.

"The night watchman climbed down the shaft from the third floor and opened the doors with his fingers."

The workman entered the cage from an emergency hatch at the top of the elevator.

Don't Miss

U.S. Pledges Thais Stronger Defences
(Page 3)

* * *

Jews Had to Buy Tickets to Death
(Page 5)

* * *

Ragged Children Hunt for Food
(Names in News, Page 7)

* * *

Roll Up Sleeves Hees Tells Tories
(Page 9)

* * *

Nuclear Power Will Hurt B.C.
(Page 19)

* * *

King Fisherman
(Page 26)

* * *

Victorians Shun High Jump Club
(Page 36)

* * *

	Page
Bridge	31
Comics	35
Crossword	32
Financial News	8
Garden Notes	35
Radio Programs	30
Social	22, 23, 24
Sport	12, 13
Television	29
Theatres	17

Laotians Break Truce Deadlock

BAN NAMONE, Laos (UPI) — Emissaries of the royal Laotian government reached agreement in principle today with Communist rebel and neutralist representatives for formation of a coalition government.

The agreement broke a deadlock in the truce talks at this village in Red-held territory 85 miles north of Vientiane, the royalist administrative capital.

But it immediately brought new disputes for the delegates to try to solve when they meet again Friday.

They agreed to hold a "summit" meeting of their respective leaders who would have to work out conditions for a coalition government.

However, there was complete disagreement on where the proposed "summit" meeting should be held.

South Africa Foils 'Riots'

JOHANNESBURG (UPI)—Police arrested thousands of Africans today to head off planned anti-government demonstrations when South Africa becomes a republic on May 31.

Police squads swooped on African quarters near Johannesburg and Cape Town rounding up "loiterers and idlers."

Foes for Tools Castro's Offer

MIAMI (UPI)—Premier Fidel Castro last night made "imperialists" an offer to trade Cuban invasion prisoners for 500 tractors.

Castro made the offer in a Havana radio broadcast, monitored here, to a crowd of thousands of nearly hysterical peasants at a rally.

VIOLENT TIRADE

The speech was one of the most violent tirades he has launched against the "imperialists"—which usually means the United States.

He said the estimated 1,000 prisoners captured after last month's invasion are "eating comfortably" in jails.

WORK THREAT

"They will have to work well to earn their bread and so they will be put to work for the peasants," he said.

"If the imperialists don't want their worms to work, let them trade them for tractors," he added.

Earlier, Castro had said there were only 8,000 tractors in Cuba and urged peasants to redouble their efforts to bring in the harvest.

'NOT CRIMINALS'

He said his exchange offer did not include criminals among the prisoners—an apparent reference to former soldiers of ousted dictator Fulgencio Batista.

"Not for these but for the others do we trade for 500 bulldozers," he said.

"If President Kennedy recognizes that they are his friends, that the CIA is responsible, let them pay us something to rescue them.

"We won't trade them one by one. It has to be as a group, since they would try to get the richest ones. It has to be the complete lot, the complete brigade, that we have prisoner."

TO AUDIENCE

Castro then turned to his audience for approval of the offer.

"If the peasants are in agreement with this proposition, let them raise their hands," he said. His remark touched off more cheering.

* * *

FIDEL CASTRO

Duty-Free Slash Past U.S. House

WASHINGTON (AP)—The House of Representatives passed and sent to the Senate Wednesday a bill reducing from $500 to $100 the amount of duty-free goods a U.S. tourist may bring back into the country.

Some members warned it would be a backward step in world trade and might disturb relations with friendly countries, especially Canada and Mexico. The lower limit would remain in effect until July 1, 1963.

Commenting on the effect on Victoria's tourist industry, John Coppinger, secretary-manager of the Victoria Chamber of Commerce, said there was "still a slim hope" the bill would not pass the Senate.

He added there was also a possibility the bill would be amended to exempt Canada from the restrictions.

Philip, Tony Make It Up

LONDON (AP)—Prince Philip Wednesday gave a friendly pat on the back to his brother-in-law, Antony Armstrong-Jones, for tackling a tough job. There had been talk that all was not sweetness and light between them.

Philip visited the council of industrial design where Tony, husband of Princess Margaret, works as an unsalaried design consultant.

The duke noted criticism that the government-sponsored council gives its awards to things that look fine but won't work, saying:

"The centre is not intended, and never was intended, to attempt to test the mechanical efficiency of any of the products shown here."

He said he was delighted to hear of Armstrong-Jones' work and "would like to congratulate him for taking on a job bristling with difficulties."

Armstrong-Jones' first creative brain child has been a futuristic aviary.

* * *

PRINCE PHILIP, ARMSTRONG-JONES SHAKE ON IT